

Treated Timber Curb
66+75 ~ 69+79 Lt.
75+25 ~ 81+00 Lt.

CONSTRUCT DRIVE
73
65+80 Rt 65+25 Lt
67+80 Rt 69+25 Rt
70+25 Lt

STONE FILL FOR SLOPE
PROTECTION ITEM 522
69+40 ~ 67+00 ~ 69+50
76+00 ~ 78+50 Lt
75+00 Lt

DEMOLITION & REMOVAL OF BUILDINGS
STA 68+40 Lt
STA 68+52 Lt
STA 69+30 Rt
STA 69+35 Rt

Three Cable Guard Rail w/ Steel Posts
66+75 ~ 70+10 Lt.
74+50 ~ 81+00 Rt
74+95 ~ 81+00 Lt

Steel Guide Posts
67+27 ~ 67+29 Rt.5

VERMONT STATE FISH AND GAME

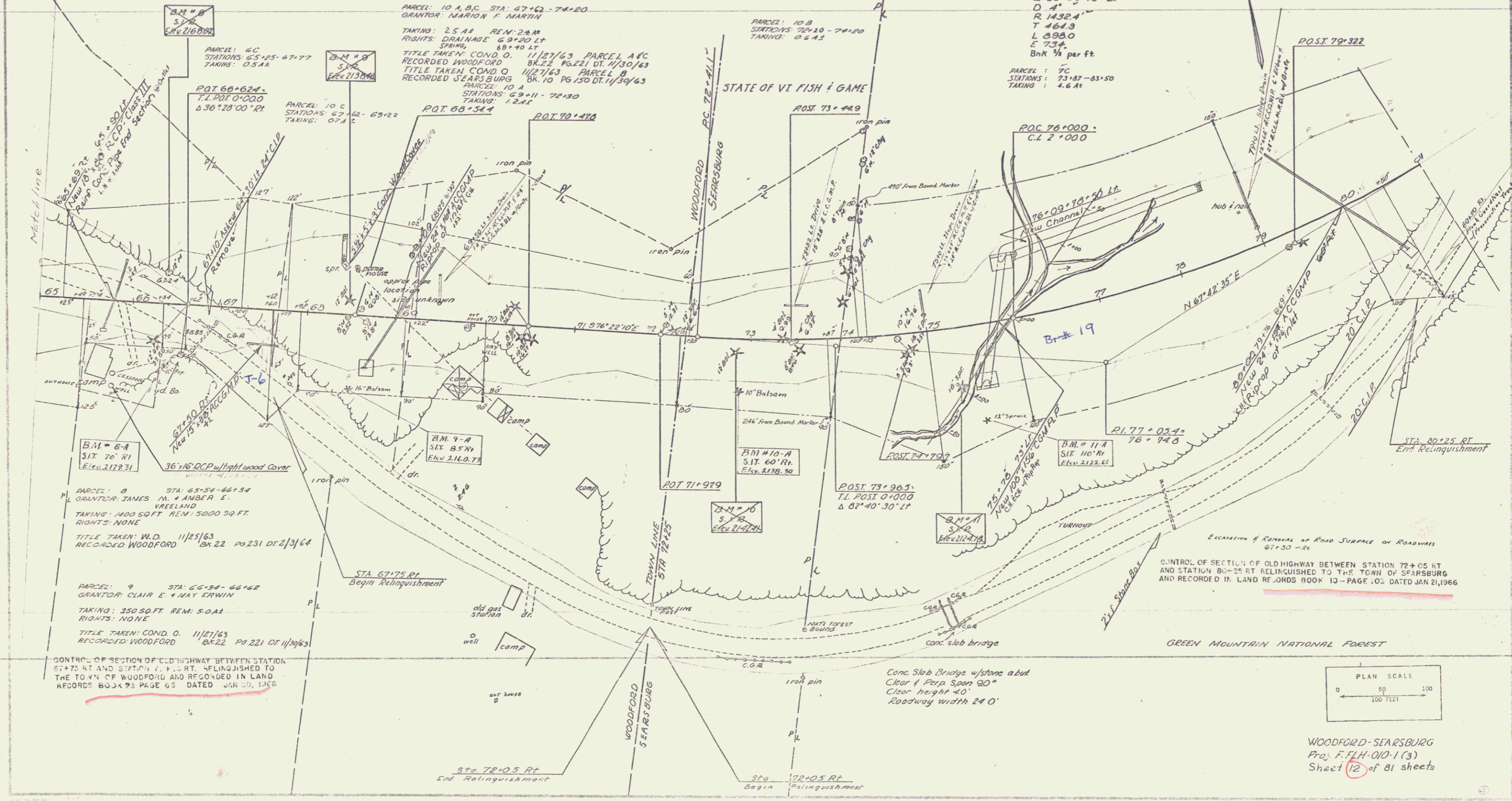

PARCEL: 6C
STATIONS: 65+25-67+77
TAKING: 0.5 A.S.
T.L. POT 0+000
Δ 36° 28' 00" Rt

PARCEL: 10 C
STATIONS: 67+62-69+22
TAKING: 0.7 A.S.

PARCEL: 10 A, B, C STA: 67+62-74+20
GRANTOR: MARION F. MARTIN
TAKING: 2.5 A.S. REM: 2 A.M.
RIGHTS: DRAINAGE 69+20 Lt
SPRING, 68+40 Lt
TITLE TAKEN: COND. O. 11/27/63 PARCEL A & C
RECORDED WOODFORD BK 22 PG 221 DT. 11/30/63
TITLE TAKEN COND. O. 11/27/63 PARCEL B
RECORDED SEARSBURG BK 10 PG 150 DT. 11/30/63
PARCEL: 10 A
STATIONS: 69+11-72+30
TAKING: 1.2 A.S.

PARCEL: 10 B
STATIONS: 72+20-74+20
TAKING: 0.6 A.S.

Δ 35° 55' 15" Lt
D 4' -
R 1432.4'
T 464.3
L 898.0
E 73.4
Bnk 1/4 per ft.
PARCEL: 7C
STATIONS: 73+87-83+50
TAKING: 4.6 A.S.

B.M. 8-A
SIT. 76' Rt
Elev. 2178.31

B.M. 9-A
SIT. 85' Rt
Elev. 2160.73

B.M. 10-A
SIT. 60' Rt
Elev. 2158.30

B.M. 11-A
SIT. 110' Rt
Elev. 2123.62

PARCEL: 8
GRANTOR: JAMES M. & ANGER E.
VREELAND
TAKING: 1400 SQ. FT. REM: 5000 SQ. FT.
RIGHTS: NONE
TITLE TAKEN: W.D. 11/25/63
RECORDED WOODFORD BK 22 PG 231 DT. 2/3/64

PARCEL: 9
GRANTOR: CLAIR E. & MAY ERWIN
TAKING: 250 SQ. FT. REM: 5.0 A.S.
RIGHTS: NONE
TITLE TAKEN: COND. O. 11/27/63
RECORDED WOODFORD BK 22 PG 221 DT. 11/30/63

CONTROL OF SECTION OF OLD HIGHWAY BETWEEN STATION
67+75 RT AND STATION 72+05 RT. RELINQUISHED TO
THE TOWN OF WOODFORD AND RECORDED IN LAND
RECORDS BOOK 93 PAGE 65 DATED JAN 20, 1966

Excavation & Removal of Road Surface on Roadways
67+30 - Rt
CONTROL OF SECTION OF OLD HIGHWAY BETWEEN STATION 72+05 RT
AND STATION 80+25 RT RELINQUISHED TO THE TOWN OF SEARSBURG
AND RECORDED IN LAND RECORDS BOOK 13 - PAGE 105 DATED JAN 21, 1966

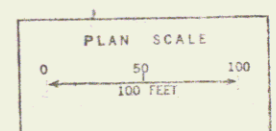

WOODFORD-SEARSBURG
Proj. F.F.H.-010-1(3)
Sheet 12 of 81 sheets