

POTNAM
 D. MACCHI
 5/10/34

POTNAM
 D. MACCHI
 5/10/34

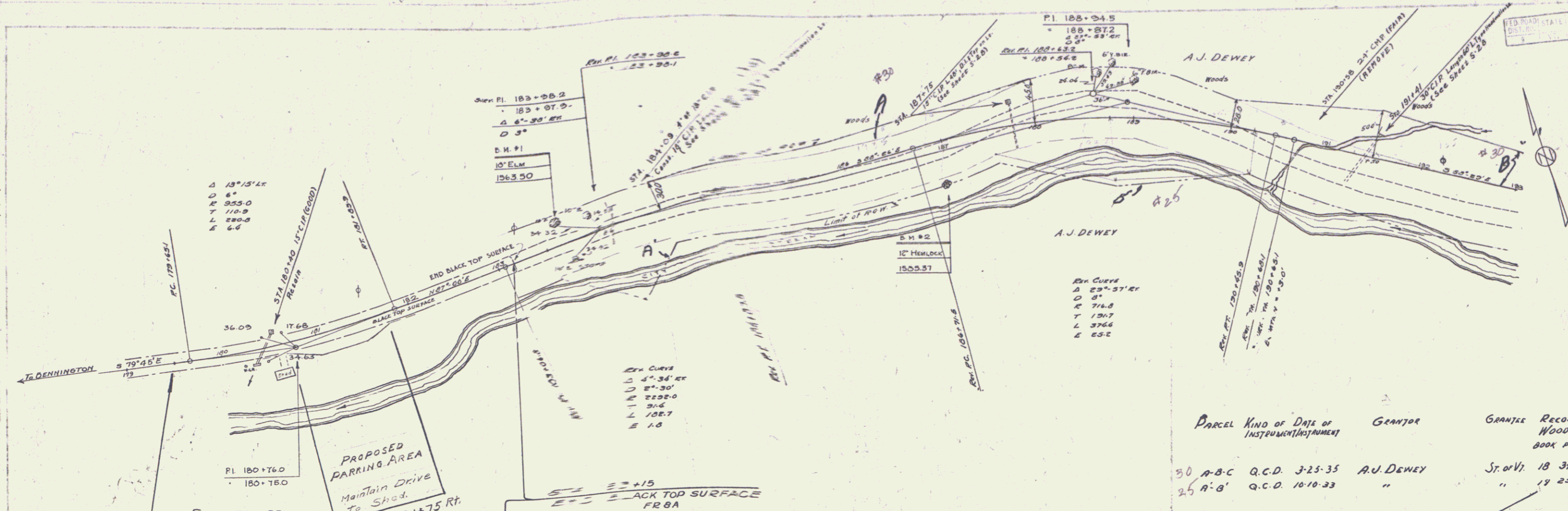

Parcel	Kind of Instrument	Date of Instrument	Grantor	Grantee	Recorded Woodford Book Page	Remarks
30 A-B-C	Q.C.D.	3-23-35	A.J. DEWEY		18 346	3-27-35
25 A-B	Q.C.D.	10-10-33	"		19 254	12-7-33

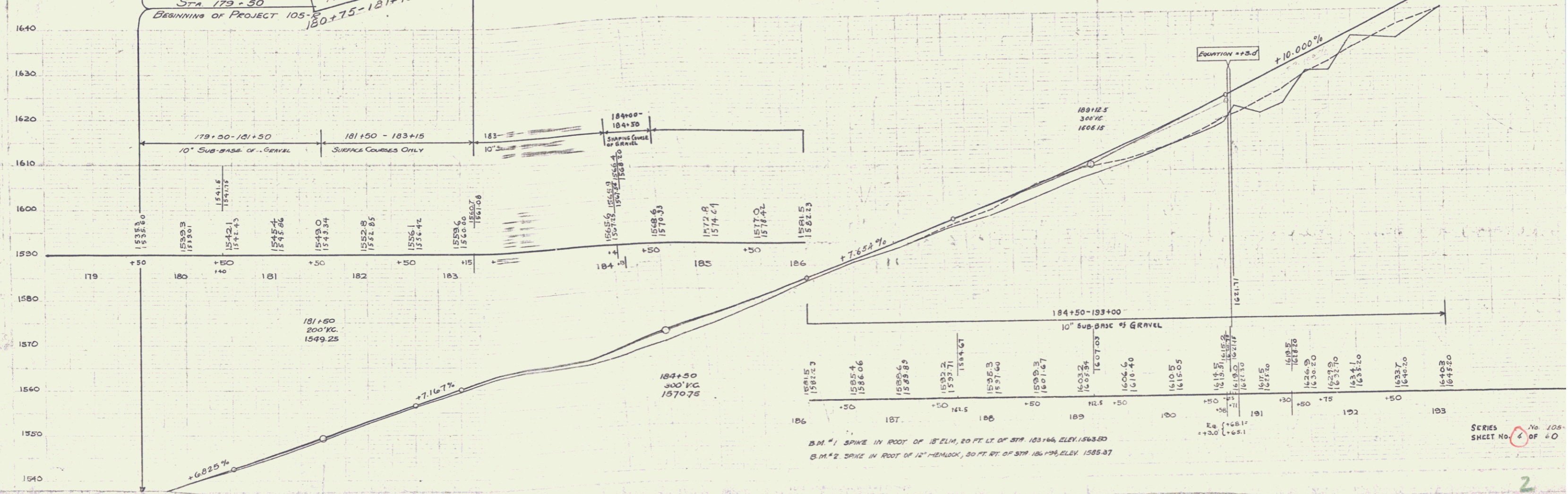

B.M. #1 SPIKE IN FOOT OF 18' ELM, 20 FT. LT. OF STA. 183+46, ELEV. 1563.83
 B.M. #2 SPIKE IN FOOT OF 12' HEMLOCK, 30 FT. RT. OF STA. 186+96, ELEV. 1585.37

POOR ORIGINAL COPY

FED. ROAD STATE I. D. AND (FISCAL YEAR) PL. DIST. N. 9 V. 105-R 1934 5 60

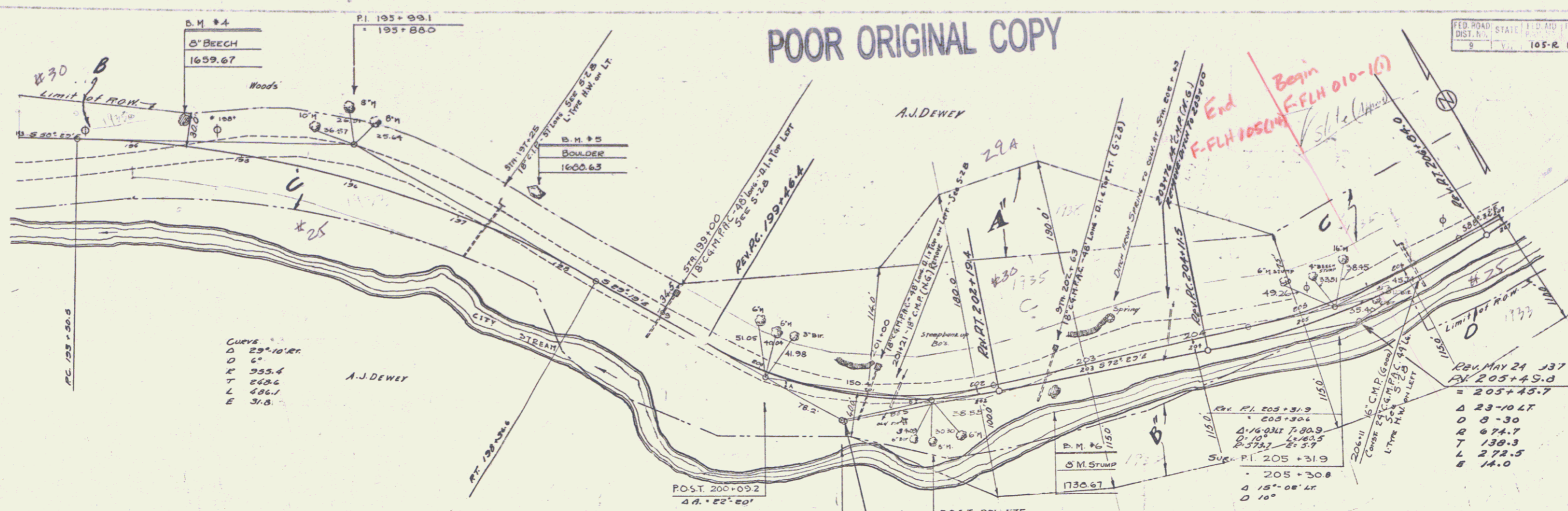

CURVE
 A 395.4
 B 468.6
 C 486.1
 D 31.8

REV. MAY 21 1937
 PI. 205+53.0
 = 205+43.7
 A 23+10 LT
 B 3+30
 C 67.7
 D 130.3
 E 272.5
 F 14.0

INACCESSIBLE
 PI. 200+87.4
 = 200+74.0
 A 43+11 LT
 B 181
 C 359.3
 D 141.6
 E 269.8
 F 27.0

POST. 201+575
 A B. 201+50'
 REV. MAY 24, 1937
 PI. 200+90.0
 = 200+75.8
 A 41+95 LT
 B 173
 C 393.1
 D 143.6
 E 273.0
 F 26.0

PARCEL	KIND OF INSTRUMENT	DATE OF INSTRUMENT	GRANTOR	GRANTEE	REMARKS
30 A-B-C	O.C.D.	3-23-35	A. J. DEWEY	STOFF	18 346 3-29-35
25 C-D	O.C.D.	10-10-33	"	"	18 254 12-1-33
29 A-A'	O.C.D.	2-10-38	ELIZABETH D. DEWEY	"	18 585 2-21-38

FOR PROFILE SEE SHEET FOLLOWING

B.M. #4 SPIKE IN ROOT OF 8' BEECH, 20 FT. LT. OF STR 194+4.5, ELEV. 1659.67
 B.M. #5 PRINT SPOT ON BOULDER, 42 FT. LT. OF STR 197+16.5, ELEV. 1688.63
 B.M. #6 SPIKE IN ROOT OF 8' MAPLE STUMP, 13 FT. FT. OF STR 202+16.6, ELEV. 1738.67

SERIES No. 105-R
 SHEET 5 OF 60

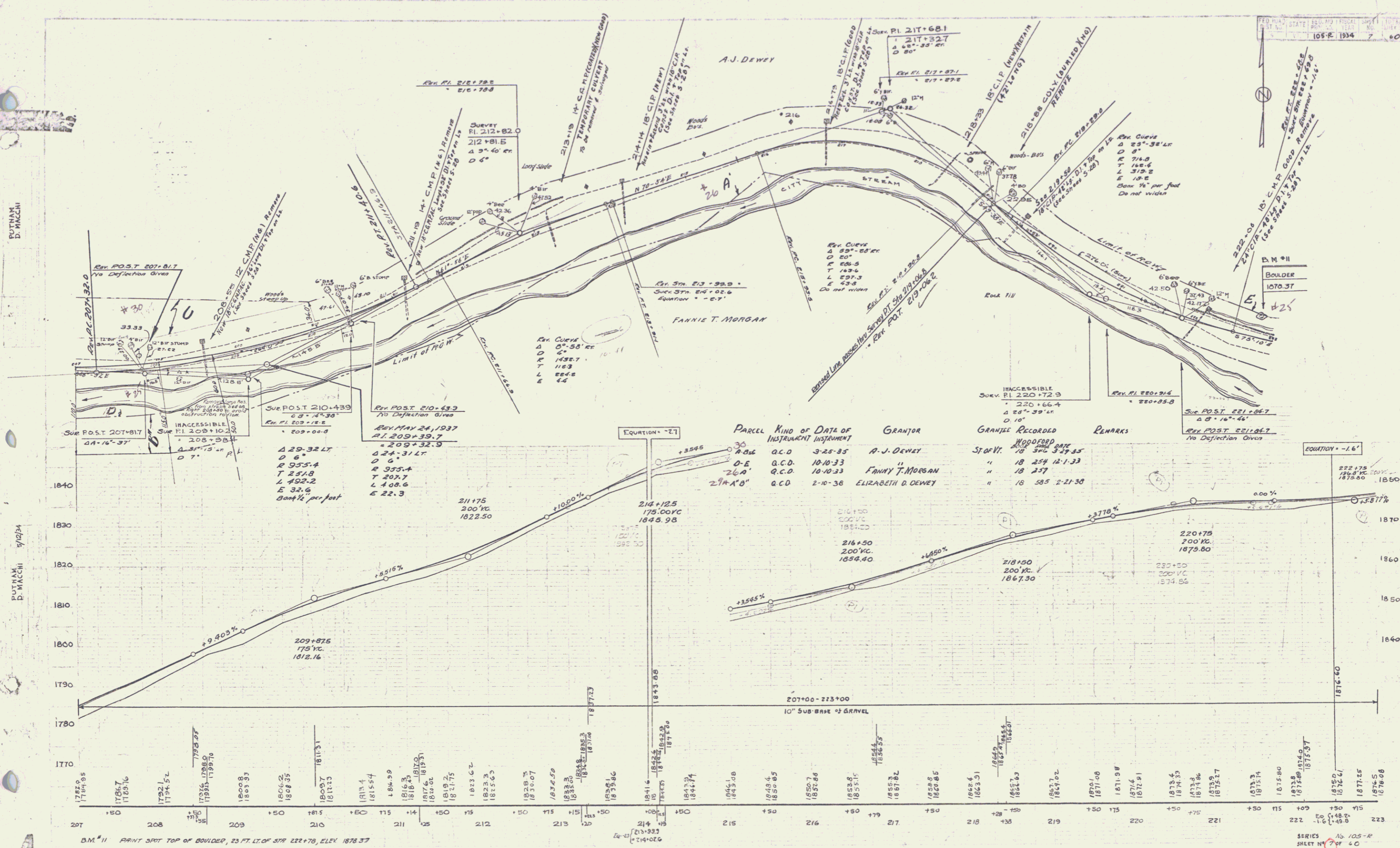

PARCEL	KIND OF INSTRUMENT	DATE OF INSTRUMENT	GRANTOR	GRANTEE RECORDED	REMARKS
30	A-B-C	3-25-35	A. J. DEWEY	WOODFORD STAFF	18 546 3-29-35
26	D-E	10-10-33	"	"	18 254 12-1-33
26	A	10-10-33	FANNY T. MORGAN	"	18 237
27	A-B	2-10-38	ELIZABETH D. DEWEY	"	18 585 2-21-38

PUTNAM D. MACECHI 9/10/34

D.M. #11 PRINT SPOT TOP OF BOULDER, 23 FT. LT. OF STA 222+78, ELEV. 1878.37

SERIES 105-R SHEET # 7 OF 60

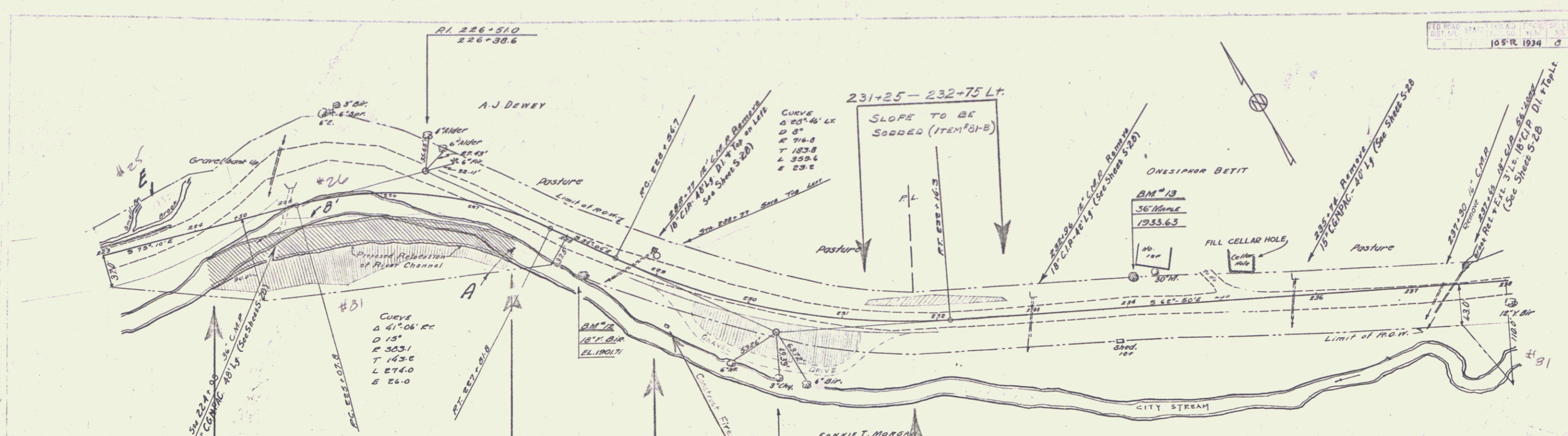

PARCEL	KIND OF INSTRUMENT	DATE OF INSTRUMENT	GRANTOR	GRANTEE	GRANTEE RECORDS BOOK PAGE DATE	REMARKS
21	A-B	Q.C.D. 3-26-35	FANNY T. MORGAN	Staf.	18 340 3-29-35	
26	B	Q.C.D. 10-10-33	"	"	" 257 12-1-33	236+75
26	E	Q.C.D. 10-10-33	A.J. DEWEY	"	" 257 12-1-33	290+VC 1949.73

See also
 Woodford FAP 105-J Pin 998813
 Woodford F-FLH 010-10 Pin 998819

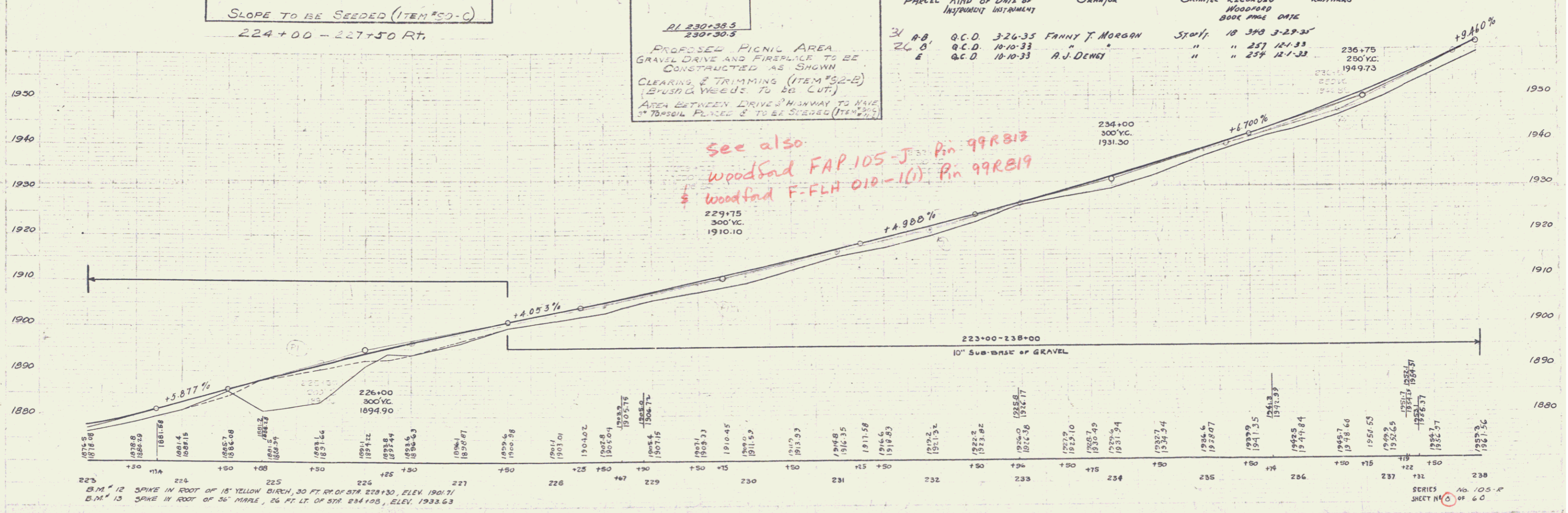

BM #12 SPIKE IN ROOT OF 18" YELLOW BIRCH, 30 FT. FT. OF STA 228+30, ELEV. 1933.63
 BM #13 SPIKE IN ROOT OF 36" MAPLE, 26 FT. LT. OF STA 224+00, ELEV. 1933.63

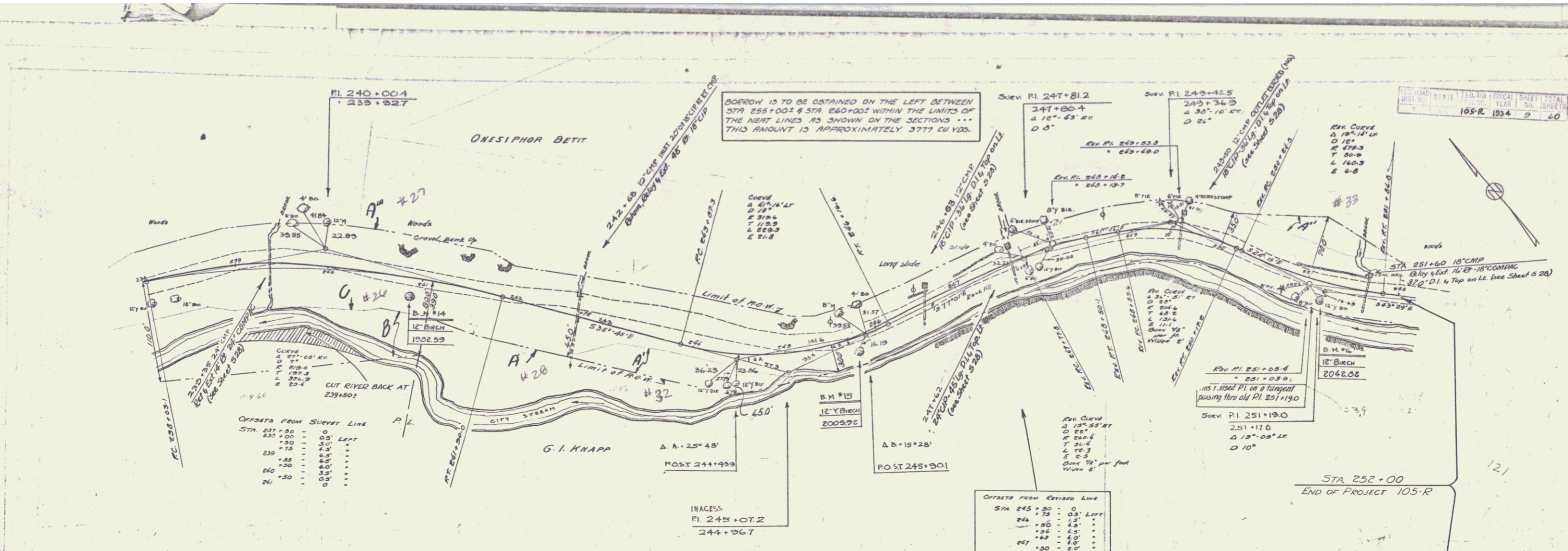

Parcel	Kind of instrument	Date of instrument	Grantor	Grantee	Recorded Woodford	Remarks
32 A-B	Q.C.D.	3-26-35	Fanny J. Morgan	St. J. W.	11 371	3-29-35
32 A'	Q.C.D.	4-24-35	Geo. I. Knapp	"	11 359	4-26-35
33 A"	Q.C.D.	3-15-35	Onesiphor Bett	"	11 351	4-26-35
27 A"	Q.C.D.	10-30-33	Geo. I. Knapp	"	18 252	12-1-33
28 A"	Q.C.D.	11-1-33	Geo. I. Knapp	"	18 251	12-1-33
26 C	Q.C.D.	10-10-33	Fanny J. Morgan	"	18 257	12-1-33

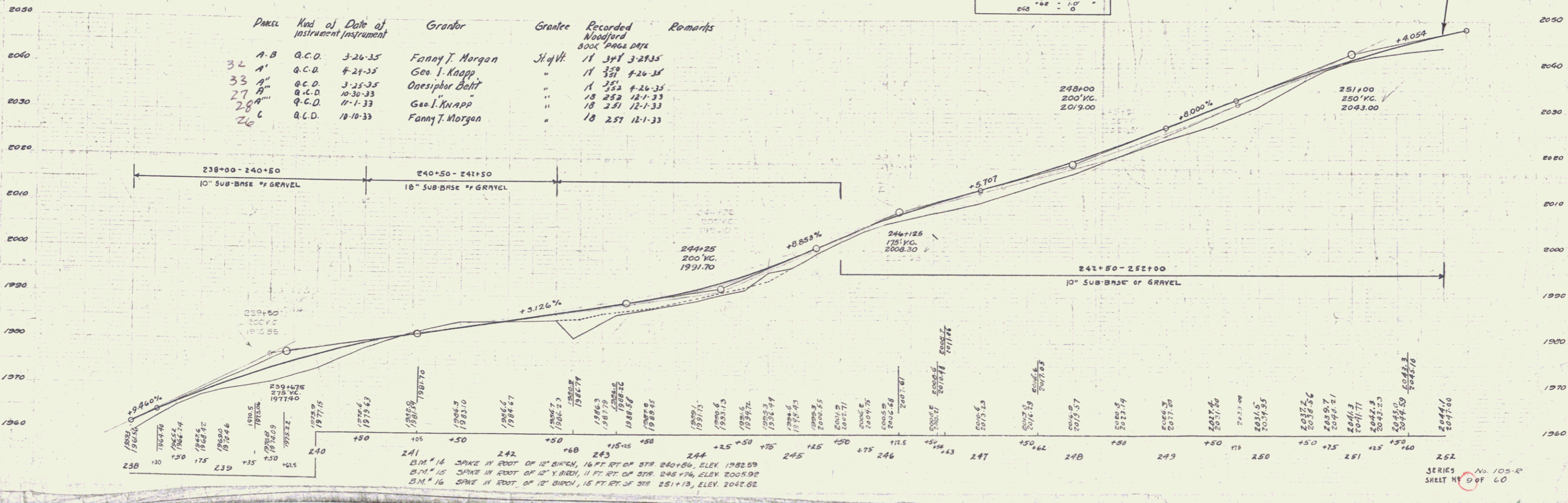

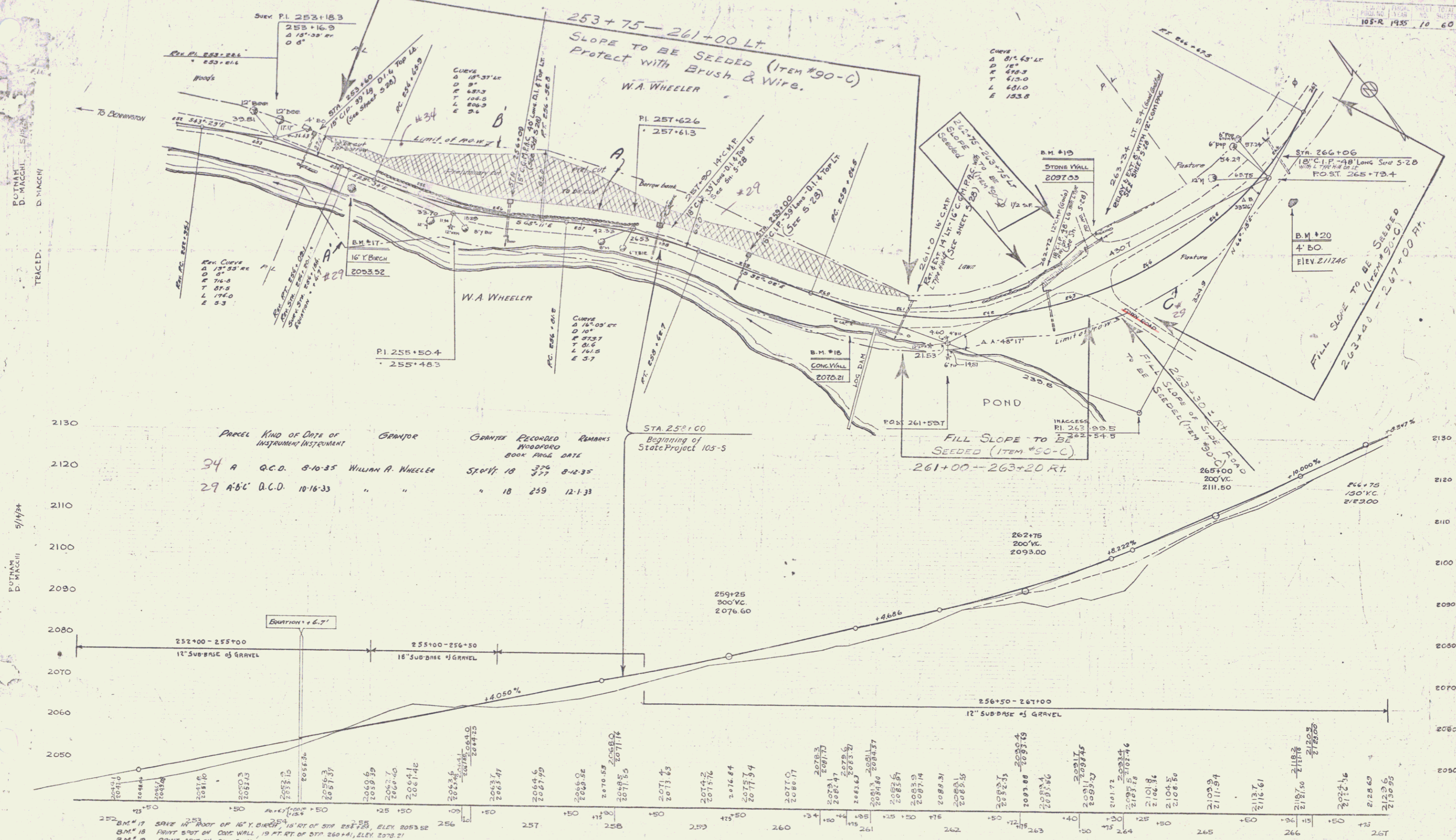

PUTNAM, D. MARCHEL 5/14/34

TEGID.

PUTNAM, D. MARCHEL 5/14/34