

Curve  $\Delta 41^{\circ}06'$  R  
 D 15'  
 R 303.1  
 T 143.6  
 L 274.0  
 E 26.0

SLOPE TO BE SEEDED (ITEM #50-C)  
 224+00 - 227+50 Rt.

231+25 - 232+75 Lt.  
 SLOPE TO BE  
 SODDED (ITEM #8-B)

RI 230+38.5  
 230+30.3

PROPOSED PICNIC AREA  
 GRAVEL DRIVE AND FIREPLACE TO BE  
 CONSTRUCTED AS SHOWN  
 CLEARING & TRIMMING (ITEM #32-E)  
 BRUSH & WEEDS TO BE CUT.  
 AREA BETWEEN DRIVE & HIGHWAY TO HAVE  
 3" TOPSOIL PLACED & TO BE SEEDED (ITEM #32-F)

PARCEL	KIND OF INSTRUMENT	DATE OF INSTRUMENT	GRANTOR	GRANTEE	RECORD BOOK	PAGE	DATE	REMARKS
21	A-B	Q.C.D.	3-26-35	FANNY T. MORGAN	18	340	3-29-35	
26	B	Q.C.D.	10-10-33	"	"	257	12-1-33	236+75
26	E	Q.C.D.	10-10-33	A.J. DEWEY	"	257	12-1-33	290' VC. 1949.73

See also  
 Woodford FAP 105-J Pin 998813  
 Woodford F-FLH 010-10 Pin 998819

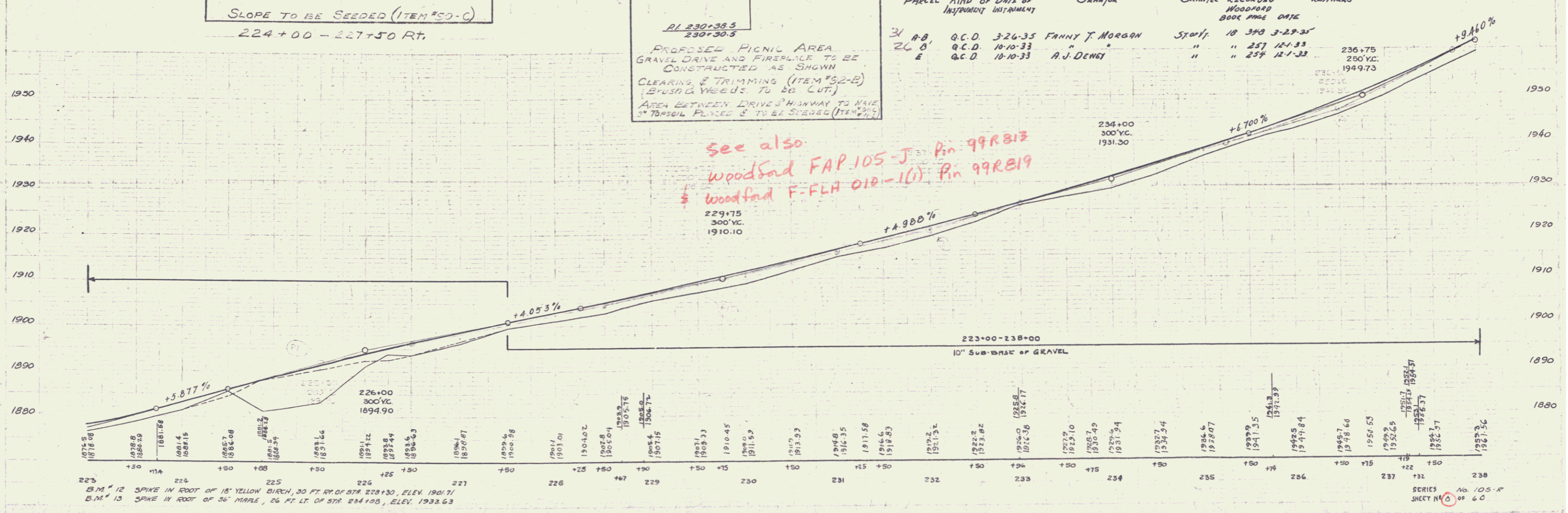

BM # 12 SPIKE IN ROOT OF 18" YELLOW BIRCH, 30 FT. RT. OF STA 228+30, ELEV. 1901.71  
 BM # 13 SPIKE IN ROOT OF 36" MAPLE, 26 FT. LT. OF STA 234+00, ELEV. 1933.63