

INDEX OF SHEETS

SHEET NO.	TITLE PAGE
1	TITLE PAGE
2-3	TYPICAL CROSS-SECTION OF IMPROVEMENT (BITUMINOUS MACADAM SURFACE COURSE)
4	BANKING AND WIDENING TABLES
5-4	PLAN AND PROFILE STA 56+000 TO STA 82+00
12	SLAB BRIDGE EXTENSION STA 58+51
13	SUPERSTRUCTURE DETAILS
14	RAILING DETAILS
15	DETAILS OF ABUTMENT #1
16	PIER #1
17	PIER #2
18	ABUTMENT #2
19	SUPERSTRUCTURE DETAILS PRESENT PLATE GIRDER BRIDGE
20	DETAILS ABUTMENT #1 PRESENT PLATE GIRDER BRIDGE
21	DETAILS ABUTMENT #2 PRESENT PLATE GIRDER BRIDGE
22	R.C. BOX STA 4+79.5 (E' LINE)
23	STANDARD STRUCTURE SHEET 5-28 PIPE CULVERTS
24	5-30 GUARD RAIL
25	5-30A F.A. MARKERS
26	5-40 BARRICADES, SIGNS, & LIGHTS (ROADWAY)
27	5B-11
27A	5-41 ROUNDING OF SLOPES (BRIDGE)
28-57	CROSS SECTIONS

STANDARD STRUCTURE SHEETS APPROVED
BY THE CHIEF ENGINEER
5-28 JULY 11, 1933
5-30 AUGUST 15, 1934

STATE OF VERMONT
STATE HIGHWAY DEPARTMENT

PLAN AND PROFILE OF PROPOSED
STATE HIGHWAY

TOWN OF WOODFORD

ROUTE 9, BENNINGTON-WILMINGTON ROAD
BEGINNING AT A POINT 5630 FT. NORTHEAST OF THE BENNINGTON
WOODFORD TOWN LINE & EXTENDING EASTERLY 0.491 MILES

EMERGENCY RELIEF
Pin# 99R816

ROAD	2348.0 FT. = 0.444 MILES
BRIDGE	252.0 FT. = 0.047 MILES
TOTAL	2600.0 FT. = 0.491 MILES

FED. ROAD DIST. NO.	STATE	PROJECT	FISCAL YEAR	SHEET NO.	TOTAL SHEETS
9	VT.	ER-8	1934	1	57

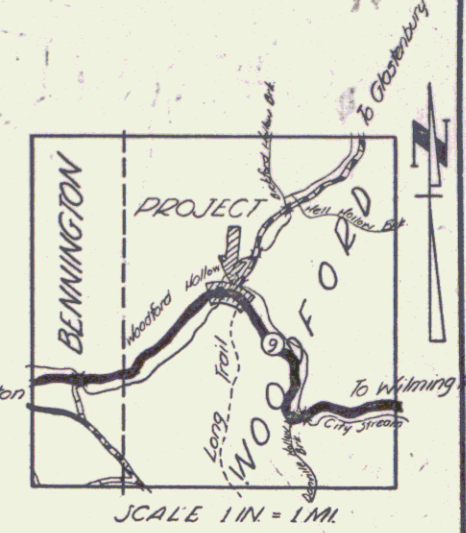

RIGHT-OF-WAY DIVISION
TOWN FILE
PERPETUAL
Town of Woodford
(To Be Returned To R.O.W. Division)

STA. 56+00.0
BEGINNING OF PROJECT ER-8
MP 1.061

A' LINE STA 56+000
GOVERNMENT PARTICIPATION (ROADWAY)

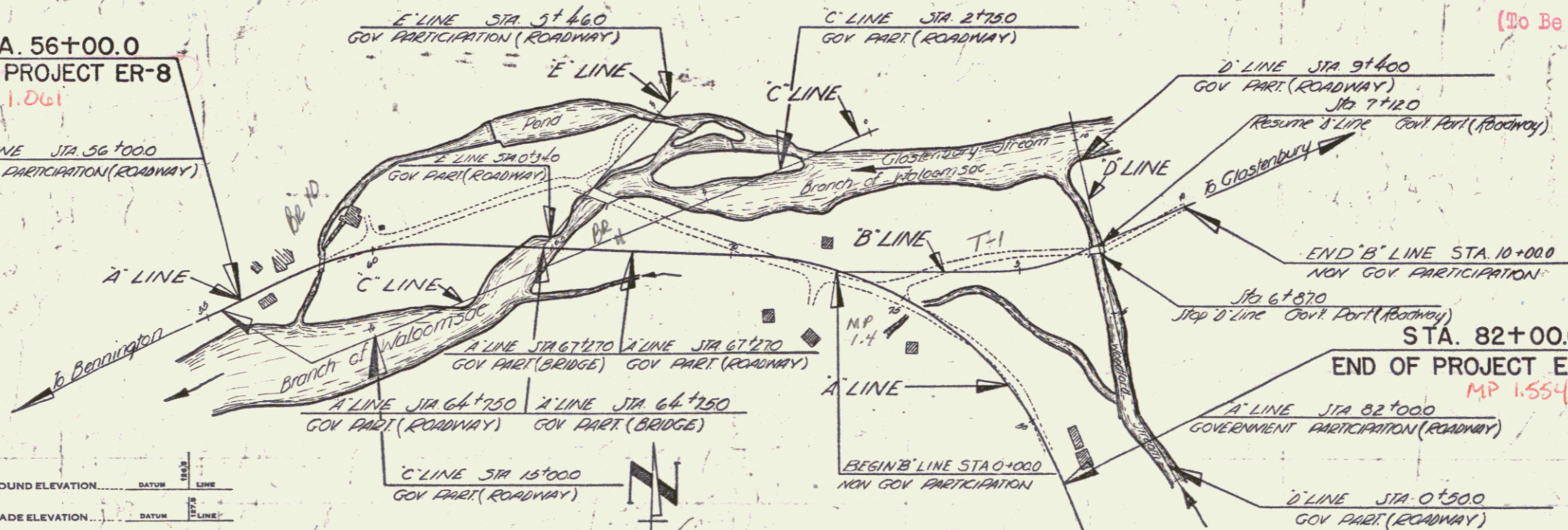

STA. 82+00.0
END OF PROJECT ER-8
MP 1.554

APPROVED: August 19, 1934
J. J. Langford
COMMISSIONER OF HIGHWAYS
SUBMITTED BY ORDER OF THE STATE HIGHWAY BOARD

M

COUNTY LINE	---
TOWN LINE	---
FENCE LINE	---
STONE WALL	---
UNFENCED PROPERTY	---
QUARE RAIL	---
TRAVELED WAY	---
RAILROAD	---
RETAINING WALL	---
CENTER LINE	---
SURVEY LINE	---
CULVERT	---
DROP INLET	---
TROLLEY POLE	---
POWER POLE	---
TELEPHONE POLE	---
TREES	---
HEDGE	---

GROUND ELEVATION	DATUM	LINE
GRADE ELEVATION	DATUM	LINE

CURVE DATA	
DEFLECTION ANGLE	Δ
DEGREE OF CURVE	D
RADIUS OF CURVE	R
TANGENT DISTANCE	T
LENGTH OF CURVE	L
EXTERNAL DISTANCE	E
POINT OF INTERSECTION	P. I.
POINT OF CURVE	P. C.
POINT OF TANGENT	P. T.
POINT ON TANGENT	P. O. T.

SCALES	
TITLE	1" = 200 FT
TYPICAL	1" = 2 "
PLAN	1" = 50 "
PROFILE HORIZONTAL	1" = 30 "
PROFILE VERTICAL	1" = 10 "
CROSS SECTIONS	1" = 5 "

THESE PLANS ARE SUBJECT TO SUCH REVISIONS AS MAY BE REQUIRED BY THE PUBLIC ROADS ADMINISTRATION OR THE COMMISSIONER OF HIGHWAYS.
CONSTRUCTION IS TO BE CARRIED ON IN ACCORDANCE WITH THE PLANS AND THE STANDARD ROAD AND BRIDGE SPECIFICATIONS OF 1936, AS APPROVED DECEMBER 29TH, 1936 BY THE PUBLIC ROADS ADMINISTRATION, INCLUDING ALL SUBSEQUENT APPROVED REVISIONS AND SUCH REVISED SPECIFICATIONS AND SPECIAL PROVISIONS AS ARE SUBMITTED WITH THE PLANS.

APPROVED: [Signature] ROAD ENGINEER
APPROVED: [Signature] DISTRICT HIGHWAY COMMISSIONER
SERIES ER No. 8 FILED
SHEET 1 OF 57

PARCEL INSTRUMENT	DATE	GRANTOR	GRANTEE	RECORDED	REMARKS
7 A B	W.D.	10-11-60	T.J. MALLORY	ST OF VT	WOODFORD
6 A	W.D.O.E	10-10-60	HARRIET & TWITCHELL	ST OF VT	WOODFORD
6 A	W.D.O.E	10-11-60	LAURA & HANLEY CAREY	ST OF VT	WOODFORD

ED. ROAD STATE FISCAL SHEET TOTAL
 DIST. STATE 60 YEARS 50 SHEETS
 ER# 1939 5 57
 WOODFORD

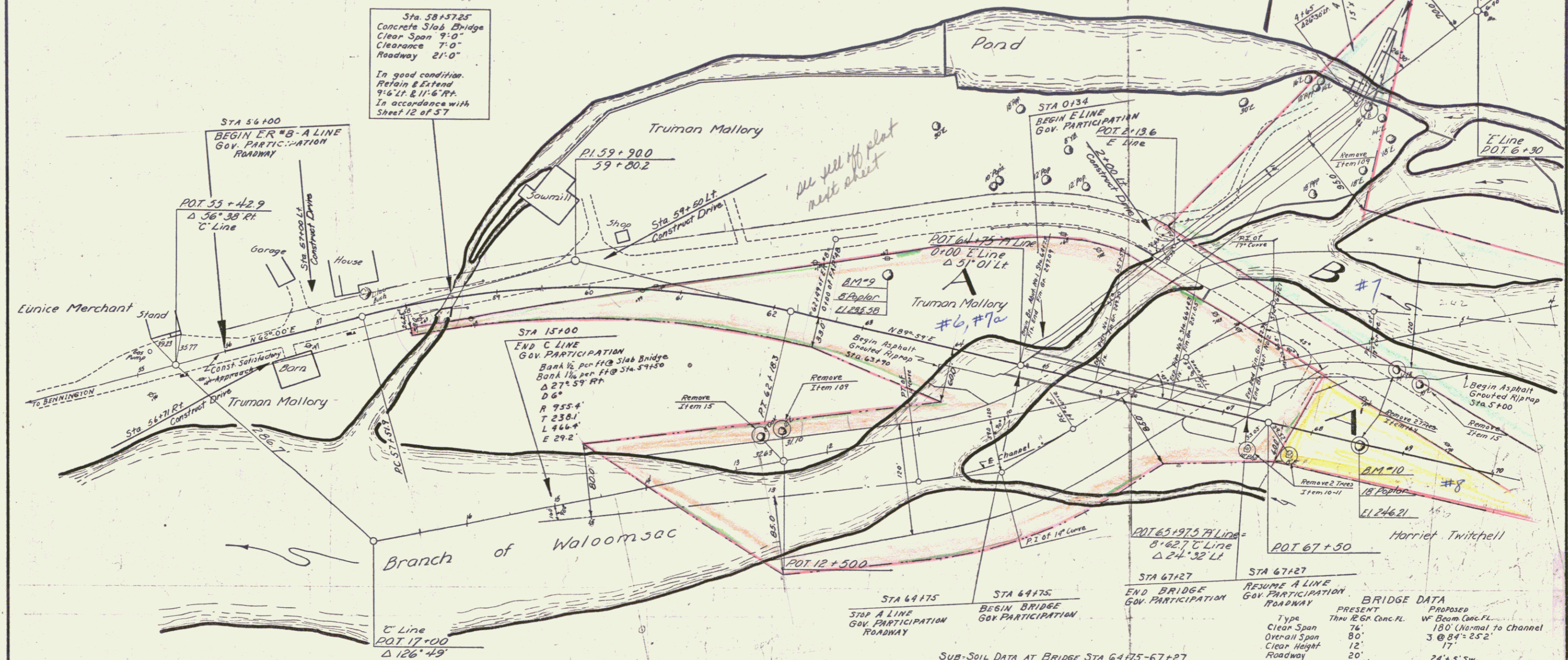

Sta. 58+57.25
 Concrete Slab Bridge
 Clear Span 9'-0"
 Clearance 7'-0"
 Roadway 21'-0"
 In good condition.
 Retain & Extend
 9'-6" L & 11'-6" R.
 In accordance with
 Sheet 12 of 57

*all yell off plot
 next sheet*

STA 15+00
 END C LINE
 GOV. PARTICIPATION
 Bank 1/2 per FHQ Slab Bridge
 Bank 1/2 per FHQ Sta. 54+50
 Δ 27° 54' Rt
 D 6°
 R 755.4
 T 238.1
 L 466.4
 E 29.2

STA 64+75
 STOP A LINE
 GOV. PARTICIPATION
 ROADWAY

STA 64+75
 BEGIN BRIDGE
 GOV. PARTICIPATION

STA 67+27
 END BRIDGE
 GOV. PARTICIPATION

STA 67+27
 RESUME A LINE
 GOV. PARTICIPATION
 ROADWAY

BRIDGE DATA	
PRESENT	PROPOSED
Type	Thru 126' Conc. Fl.
Clear Span	76'
Overall Span	180' (Normal to Channel)
Clear Height	3 @ 8'4" 25'2"
Roadway	17'
Waterway	24'± SW 2500'

See sh. 73-18 Inc of 57

SUB-SOIL DATA AT BRIDGE STA 64+75-67+27
 Boulders & Coarse Gravel
 Impossible to take Wash Borings
 Each foundation will be subject to
 inspection by the Public Roads Administration
 before any concrete is placed.

WOODFORD

Surveyed by Barrett
 Designed by
 Drawn by
 Traced by Rogers
 Checked by
 Series ER No. 8 Filed
 Sheet 5 of 57 Sheets

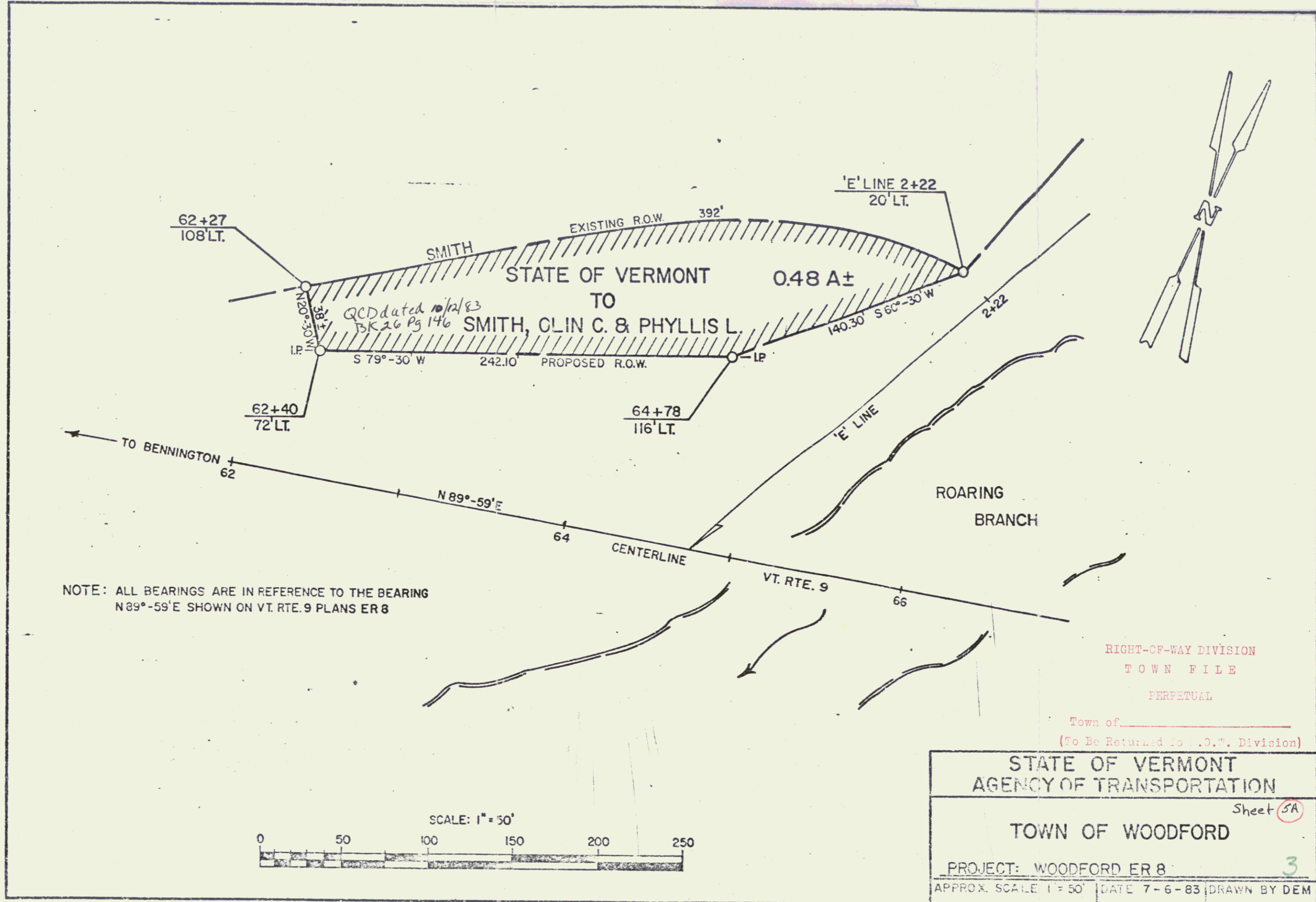

NOTE: ALL BEARINGS ARE IN REFERENCE TO THE BEARING N 89°-59'E SHOWN ON VT. RTE. 9 PLANS ER 8

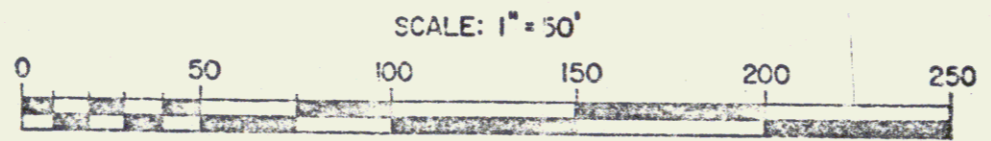

RIGHT-OF-WAY DIVISION
TOWN FILE
PERPETUAL
Town of _____
(To Be Returned to C.E. Division)

STATE OF VERMONT AGENCY OF TRANSPORTATION	
TOWN OF WOODFORD	
PROJECT: WOODFORD ER 8	Sheet 3A
APPROX. SCALE 1" = 50'	DATE 7-6-83 DRAWN BY DEM

PARCEL	INSTRUMENT	DATE	GRANTOR	GRANTEE	RECORDED	REMARKS
7	C.D.	W.D.	10-11-40	T.J. MALLORY	ST. OF W.	BOOK PAGE DATE
8	A.	W.D.	10-10-40	HARRIET E. TWITCHELL	ST. OF W.	752-53 10-28-40
9	A.	W.D.	10-12-40	ADVENT CHRISTIAN CHURCH	ST. OF W.	756-46 10-16-40
10	A.	W.D.	10-10-40	KARL T. SPOFFORD	ST. OF W.	756-36 10-28-40
11	A.	W.D.	10-12-40	T.J. MALLORY	TOWN OF WOODFORD	760-61 11-2-40
12	A.	W.D.	10-12-40	WILLIAM D. BISHOP	TOWN OF WOODFORD	759 11-2-40
13	A.	W.D.	10-12-40	ADVENT CHRISTIAN CHURCH	TOWN OF WOODFORD	761-63 11-2-40

RD. ROAD STATE FED. AID FISCAL SHEET TOTAL
 DIST. NO. 117 28 1939 7 57
 WOODFORD

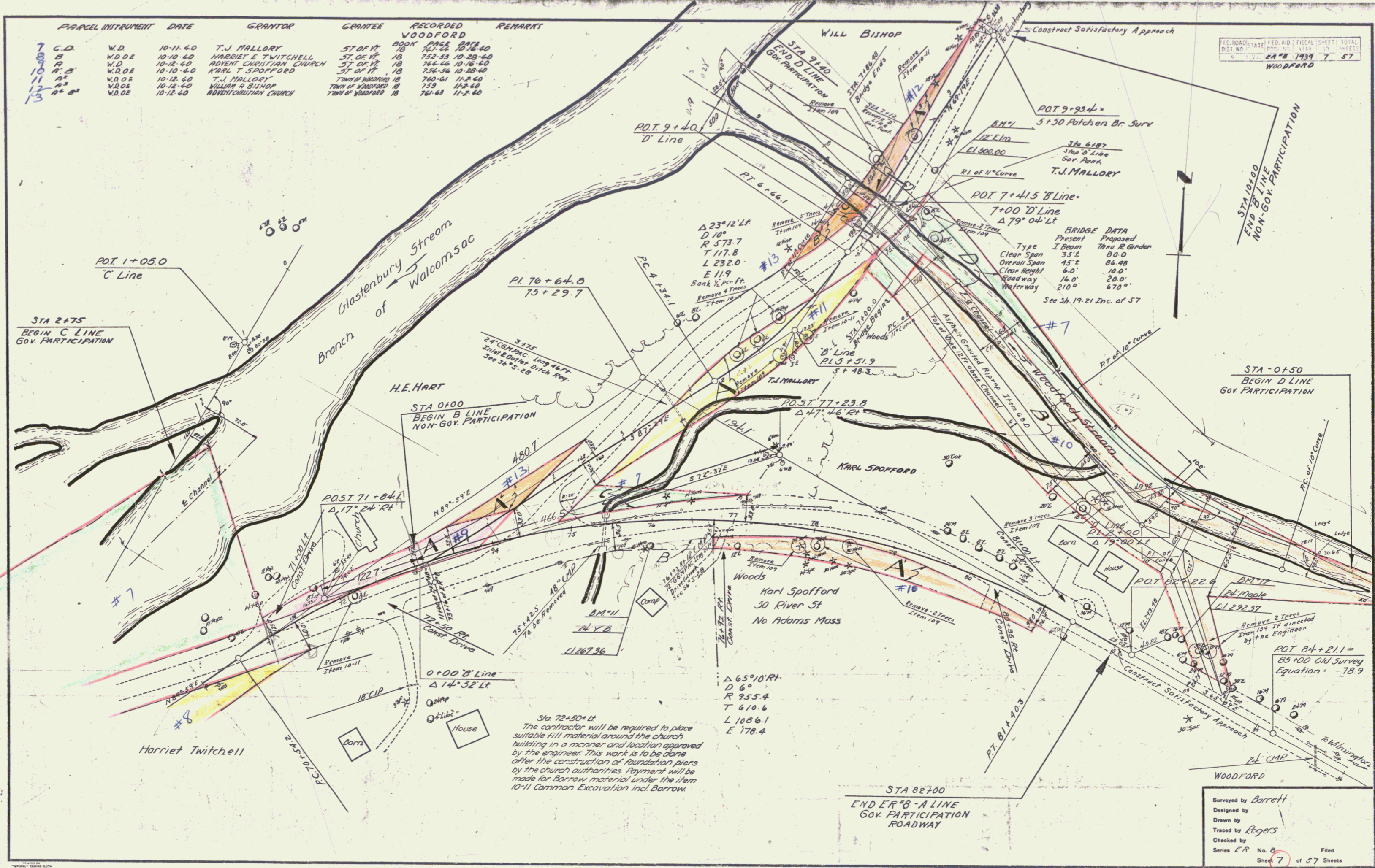

Surveyed by Barrett
 Designed by
 Drawn by
 Traced by Rogers
 Checked by
 Series E.P. No. 5 Filed
 Sheet 7 of 57 Sheets