

STATE OF VERMONT
DEPARTMENT OF HIGHWAYS
RIGHT-OF-WAY PLANS
DETAIL SHEET
A OF A

TABLE OF PROJECT PROPERTY ACQUISITION

TABLE OF REVISIONS

PARCEL NO.	GRANTOR	SHEET NO.	BEGINNING STATION	ENDING STATION	TAKING	REM.	RIGHTS	TITLE TAKEN	DATE	TOWN OR CITY RECORDED	IN.	PC.	REMARKS	REVISION NO.	SHEET NO.	DESCRIPTION OF REVISION	DATE	MADE BY	APPROVED BY		
1	Shields, William L. & Anna T.	2.3	121+00 RL	134+49 LL	2.9A ²																
		2	121+55 LL	122+08 LL			Slope (T) 365 SF														
		2	122+00 LL				Drive (T)														
		3	129+29 RL	130+19 RL			Slope (T) 225 SF														
2A	Dewey, A.J. & Sons, Inc.	3.4	134+05 RL	154+92 LL	3.3A ²																
		3	138+10 LL	139+50 LL			Slope (T) 275 SF														
		3	140+26 LL	141+00 LL			Slope (T) 425 SF														
		3.4	143+33 LL	144+93 LL			Slope (T) 1025 SF														
		4	144+44 RL				Drainage (P)														
2B		5	160+00 LL	164+50 LL	0.35A ²																
		4.9	159+75 LL	160+68 LL			Slope (T) 600 SF														
3	Russell, Joseph W. & Anastasia C.	3.4.6	141+94 RL	163+71 RL	3.5A ²																
		4	144+22 RL	144+88 RL			Slope (T) 550 SF														
	Relinquishment																				
	#1 Vt. 9 to Town of Bennington	2.3	127+20 LL	135+79 LL																	
	#2 Vt. 9 to Town of Woodford	3	135+79 LL	140+35 LL																	
	#3 Vt. 9 to Town of Woodford	4	144+22 LL	160+00 LL																	

Pin # 99R815
Bennington
M.P. 6.628 - 6.869
Woodford
6.600 - 0.554
Route VT9

MADE BY: DCR DATE: 12/4/67
CHECKED BY: ETH DATE: 12/4/67

PRESENT R.O.W.
--- TAKING WITHOUT ACCESS
--- P --- TAKING WITHOUT ACCESS ALONG PROPERTY LINES
--- TAKING WITH ACCESS
(P) PERMANENT EASEMENT
(T) TEMPORARY EASEMENT

LEGEND
SR SR SLOPE RIGHTS
P P PROPERTY LINE
Δ Δ TOP OF CUT
O O TOE OF SLOPE

APPROVED: Thomas C. Bennett DATE: 2-15-67
APPROVED: J.M. Gentry DATE: 2-13-67
APPROVED: H.P. Radigan DATE: 3-14-67

PROJECT: Bennington-Woodford
NO: BP010-1-6702
SHEET: 1 OF 16

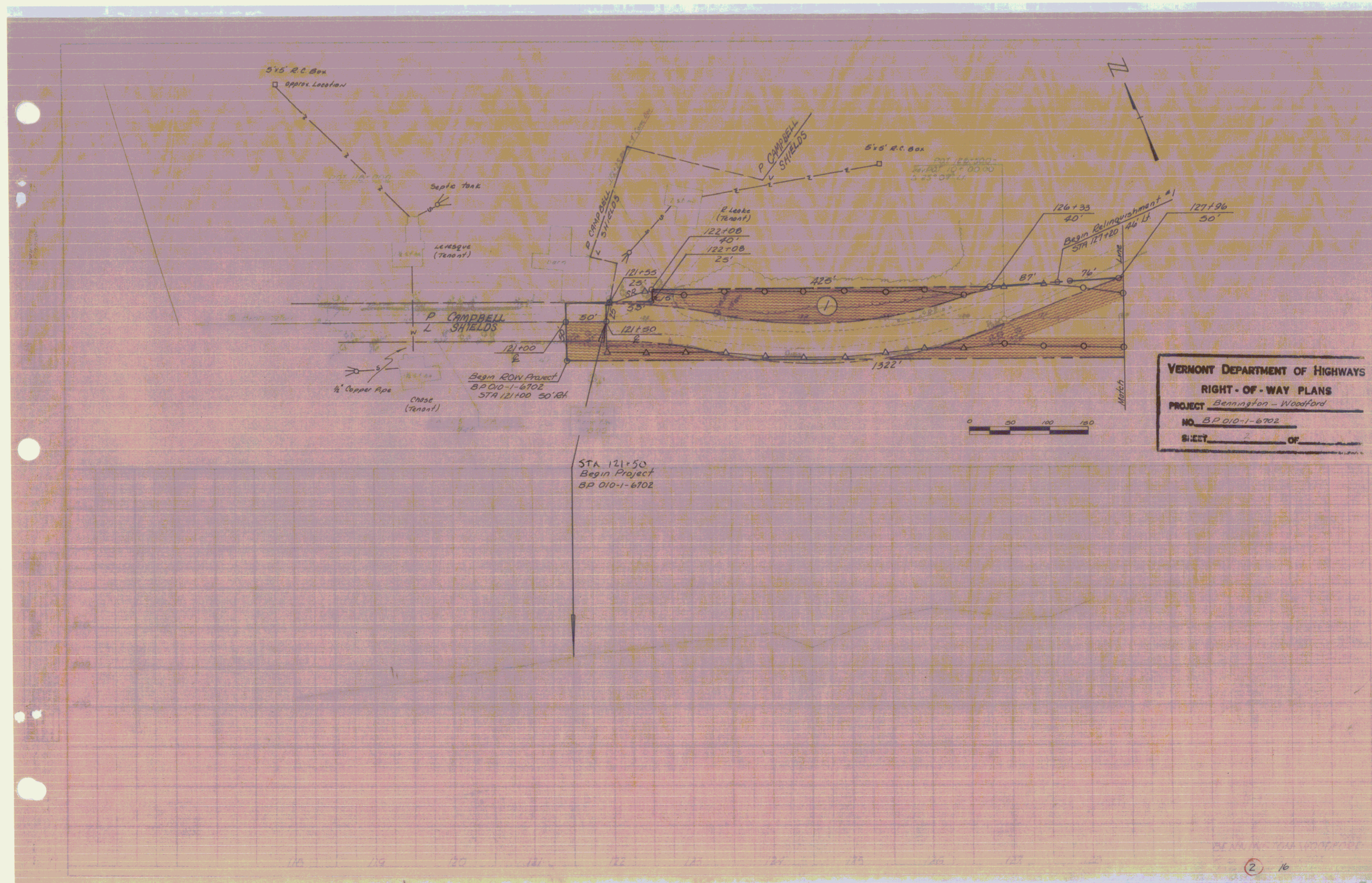

VERMONT DEPARTMENT OF HIGHWAYS
RIGHT-OF-WAY PLANS
 PROJECT Bennington - Woodford
 NO. BP 010-1-6702
 SHEET 2 OF 16



STA 121+50
 Begin Project
 BP 010-1-6702

Begin ROW Project
 BP 010-1-6702
 STA 121+00 50' R/L

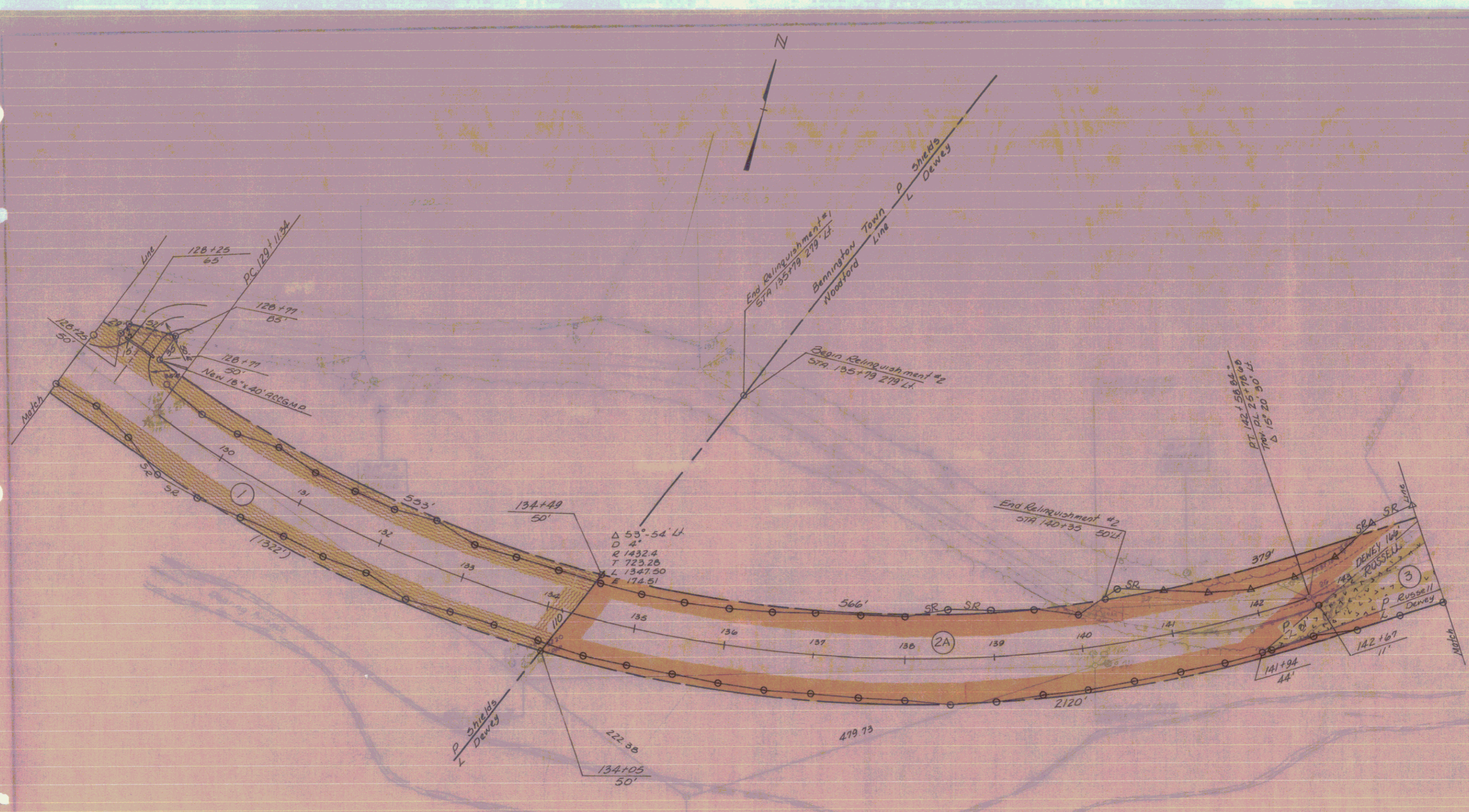

VERMONT DEPARTMENT OF HIGHWAYS
 RIGHT-OF-WAY PLANS
 PROJECT Bennington - Woodford
 NO. BD 010-1-6702
 SHEET (3) OF 10

53

2

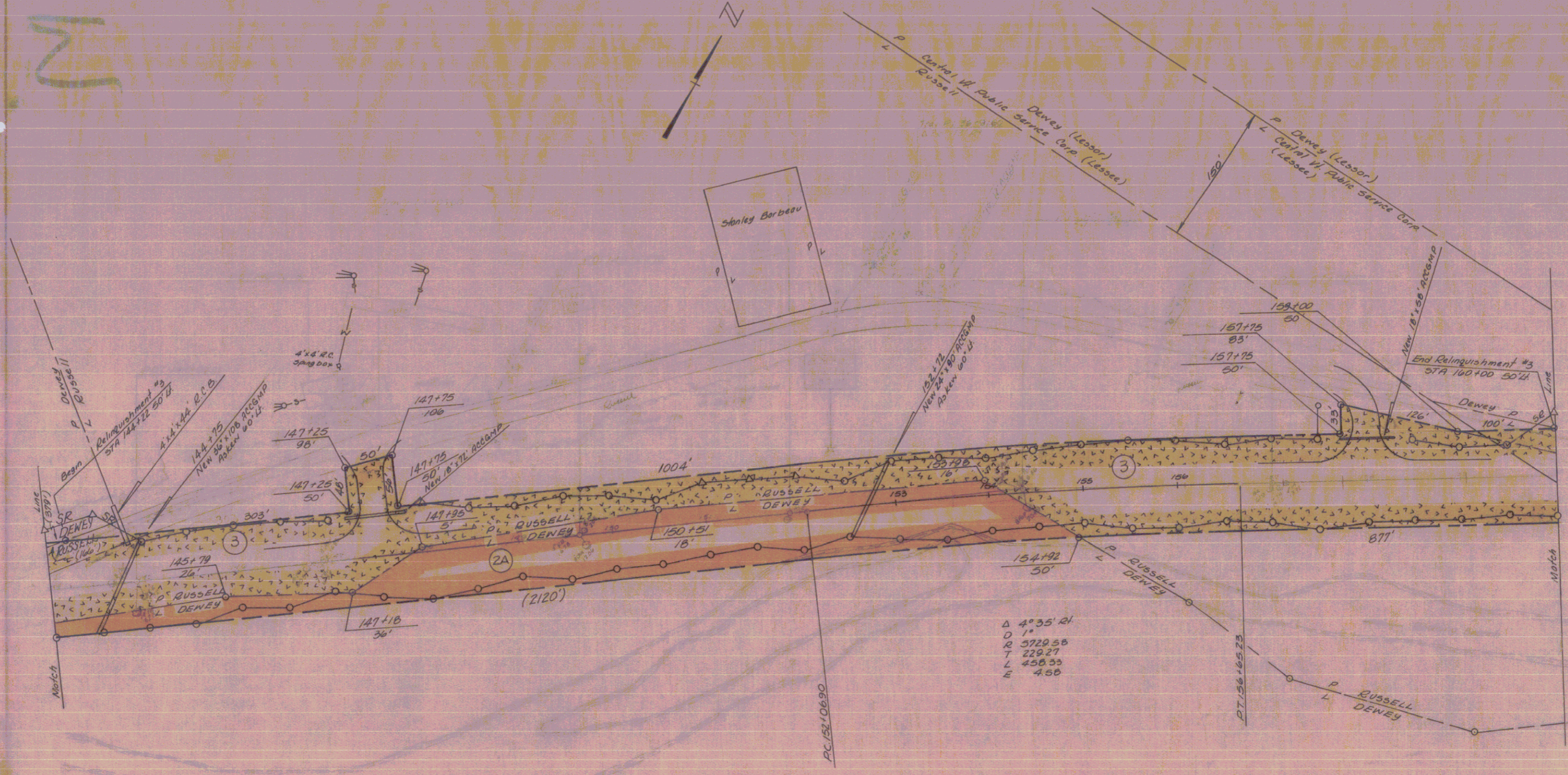
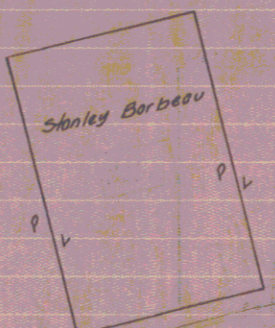

Δ 4° 35' 21"
 D 1"
 R 3720.55
 T 229.27
 L 458.33
 E 4.88

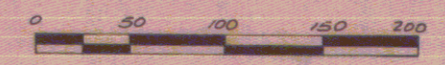

VERMONT DEPARTMENT OF HIGHWAYS
 RIGHT-OF-WAY PLANS
 PROJECT Bennington - Woodford
 NO. 32 010-1-6702
 SHEET 4 OF 10

ROW Bennington - Woodford
BP 010-1-6702 ROW

M

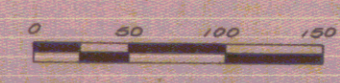
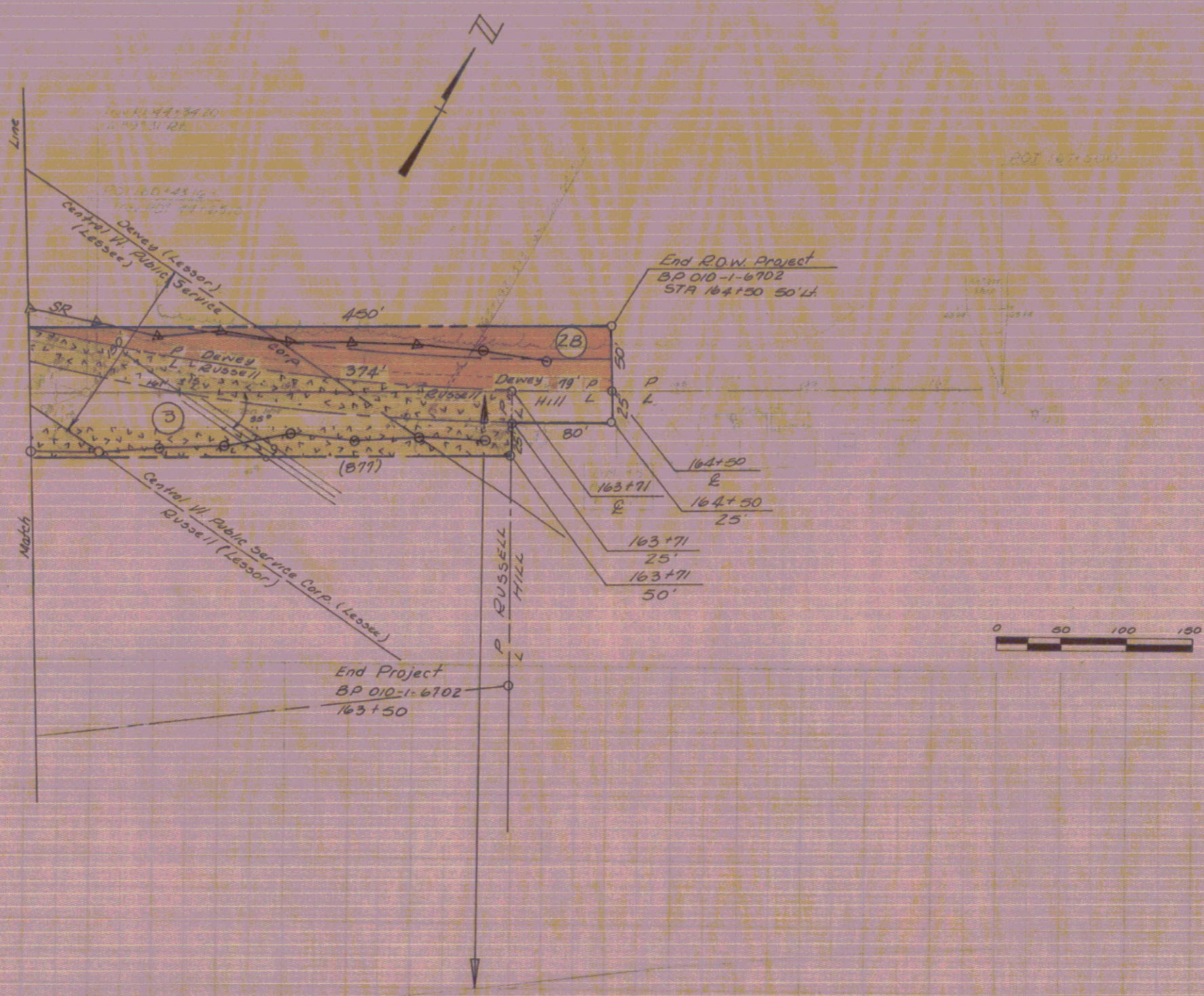

VERMONT DEPARTMENT OF HIGHWAYS
RIGHT-OF-WAY PLANS
PROJECT Bennington - Woodford
NO. BP 010-1-6702
SHEET _____ OF _____

BENNINGTON - WOODFORD
BP 010-1-6702
5