

NOTE:  
TEMPORARY BRIDGE TO BE LOCATED EITHER UPSTREAM OR DOWNSTREAM WITHIN LIMITS OF THE RIGHT OF WAY, OR IF LOCATED OUTSIDE OF THE LIMITS OF THE RIGHT OF WAY, THE CONTRACTOR MUST OBTAIN THE RIGHT OF WAY REQUIRED.

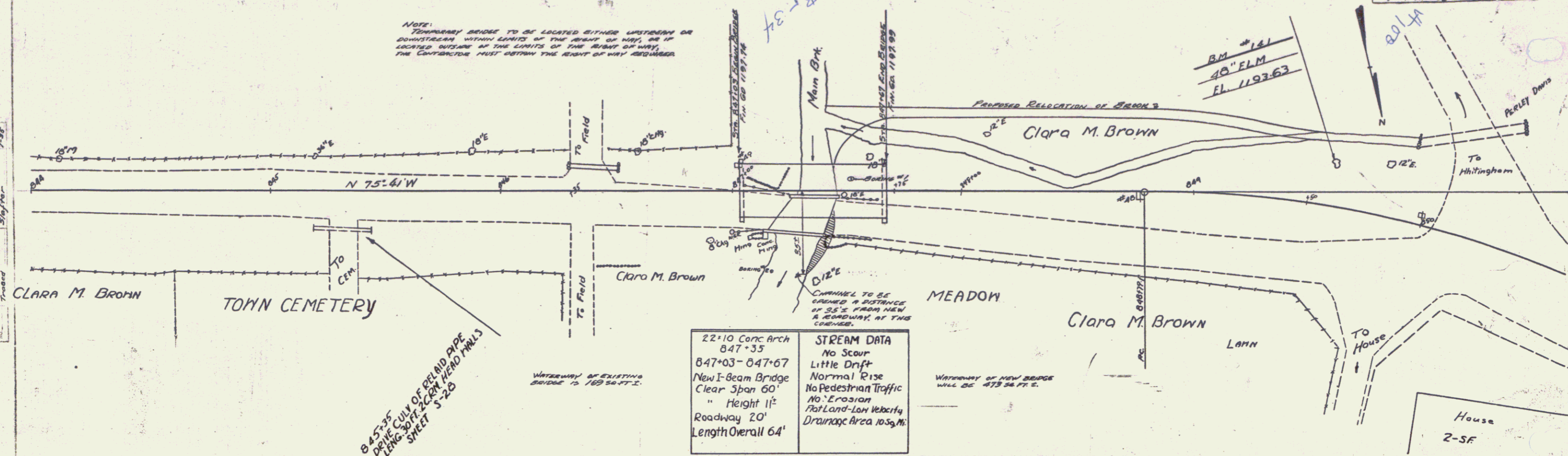

22" x 10" Conc Arch  
847+35  
847+03 - 847+67  
New I-Beam Bridge  
Clear Span 60'  
" Height 11'  
Roadway 20'  
Length Overall 64'

STREAM DATA  
No Scour  
Little Drift  
Normal Rise  
No Pedestrian Traffic  
No Erosion  
Flat Land - Low Velocity  
Drainage Area 105.3 A.

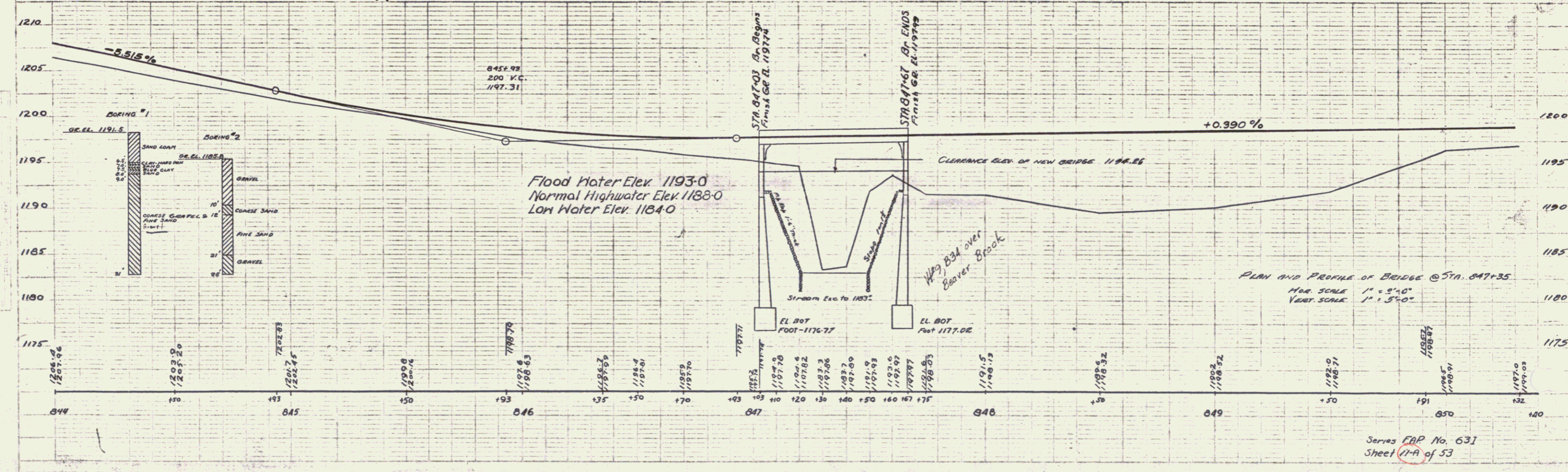

PLAN AND PROFILE OF BRIDGE @ STA. 847+35  
HOR. SCALE 1" = 50.0'  
VERT. SCALE 1" = 5.0'