

GUIDE POSTS OF WOOD

STATION	LEFT	RIGHT
534+00	1	1
536+30	1	1
540+50	1	1
546+37	1	1

CABLE GUARD RAIL

STATION	Dist	Left	Right	CONST. PLYWOOD
534+00	1r	48'	48'	28'
536+30	1r	48'	48'	28'

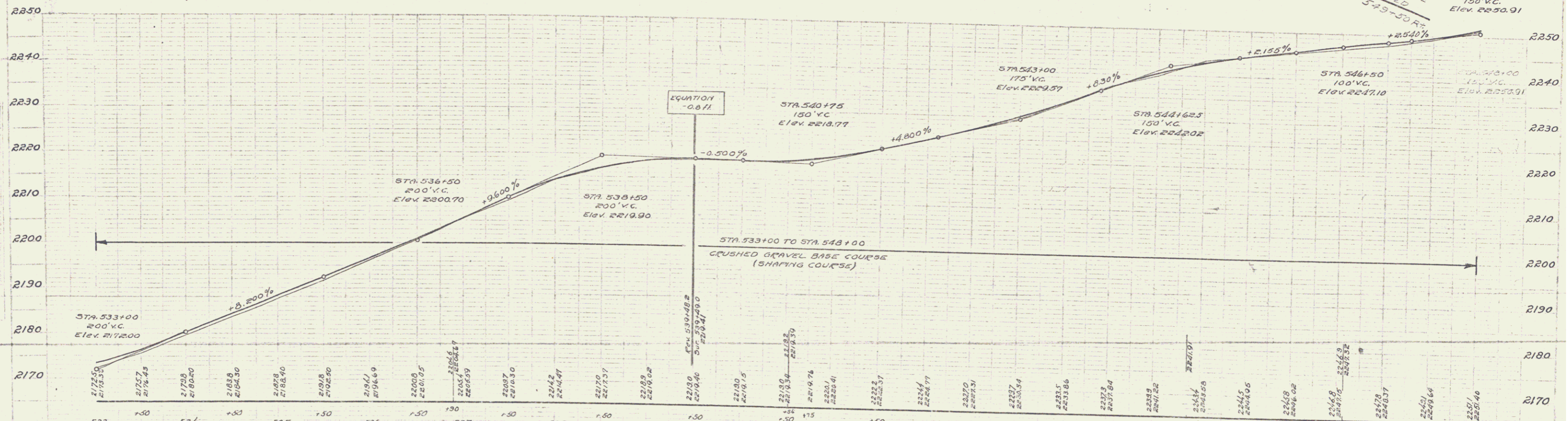
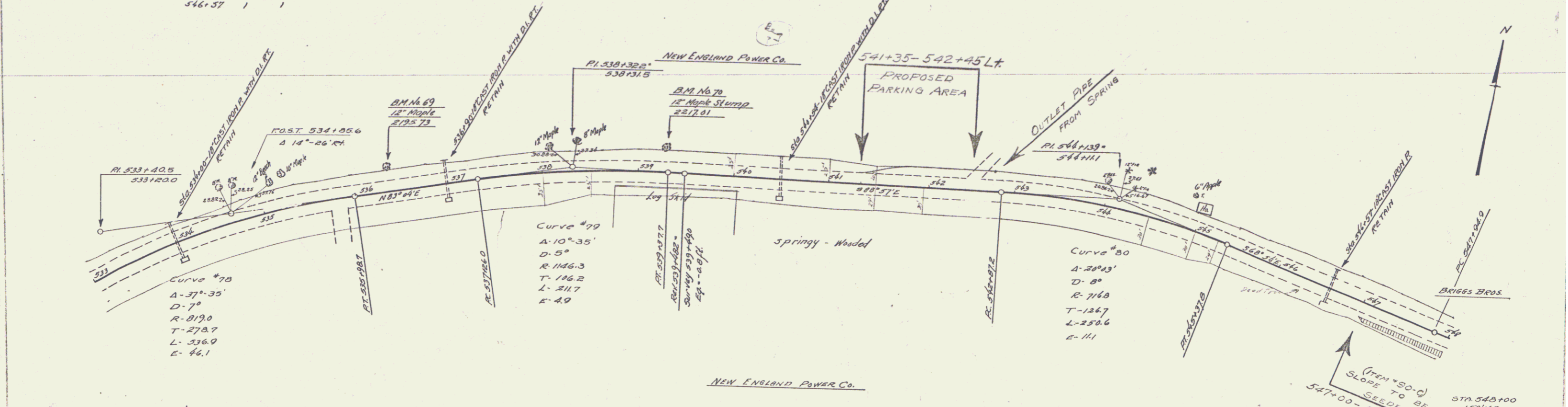

BM #69 spike in root of 12' maple, 19' left of STA 536+30. Elev 2195.73
 BM #70 spike in 12' maple stump, 24' left of STA 539+31. Elev 2217.01