

Index of Sheets  
 1 Title Page  
 2-3 Typical Sections  
 4-9 Detail Sheets  
 10-19 Layouts  
 20-23 Total Areas  
 24-25 Profiles  
 26-31 Cross Sections

STATE OF VERMONT  
 DEPARTMENT OF HIGHWAYS

PROPOSED IMPROVEMENT

FEDERAL AID PROJECT

**TOWN OF BARRE**  
 COUNTY OF WASHINGTON  
**VERMONT ROUTE 14**  
 BARRE-WHITE RIVER JCT. ROAD

BEGINNING AT A POINT 0.573 MILES SOUTHERLY OF THE BARRE  
 TOWN-BARRE CITY LINE AND EXTENDING NORTHERLY 0.394 MILES  
 LENGTH OF ROADWAY 1,025 FEET = 0.324 MILES  
 LENGTH OF PROJECT 1,025 FEET = 0.324 MILES

DOT 1965 2100-3730  
 DOT 1987 400-7350  
 DTV 1947 400-1080  
 50%-53%  
 7%-9%

Date 11/04/65  
 Pin# 99R781

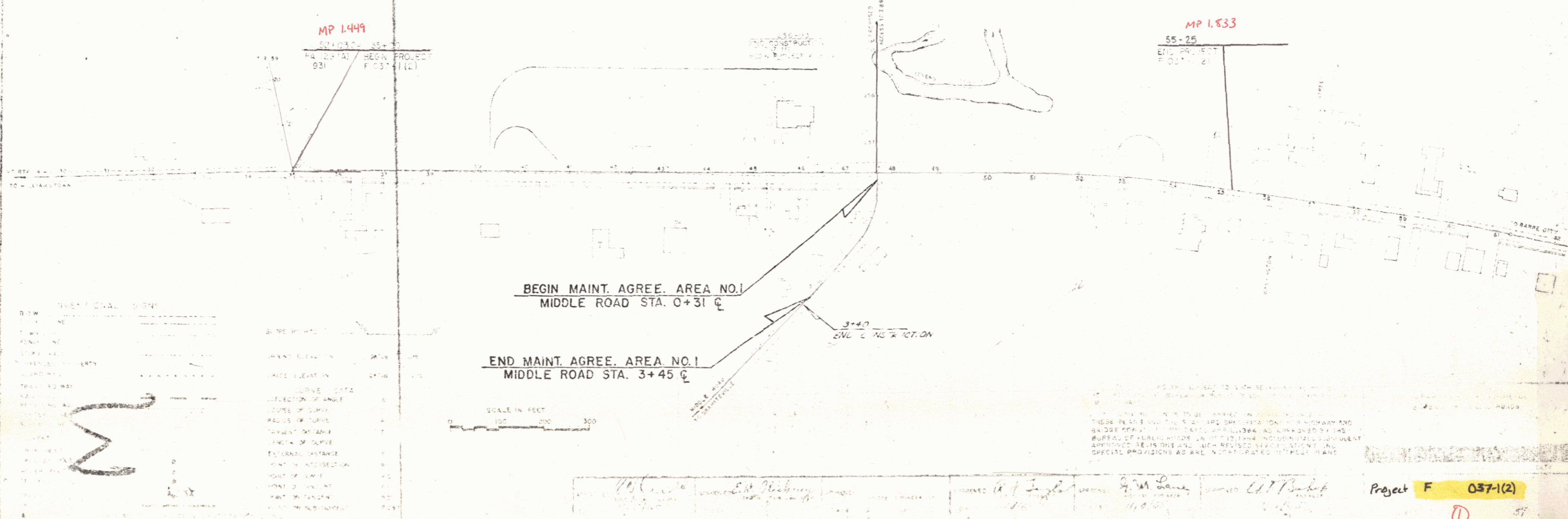

ITEM	QUANTITY	UNIT	PRICE	TOTAL
GRAVEL	1000	CU YD	1.50	1500.00
CONCRETE	500	CU YD	3.00	1500.00
STEEL	100	TONS	15.00	1500.00
LABOR	1000	HOURS	1.00	1000.00
EQUIPMENT	100	HOURS	1.00	100.00
TOTAL				6000.00

Project F 037-1(2)  
 1

STATE OF VERMONT  
DEPARTMENT OF HIGHWAYS  
RIGHT-OF-WAY PLANS  
DETAIL SHEET  
A OF F

TABLE OF PROJECT PROPERTY ACQUISITION

PARCEL NO.	GRANTOR	SHEET NO.	BEGINNING STATION	ENDING STATION	TAKING	ACR	RIGHTS	TITLE TAKEN	DATE	TOWN OR CITY RECORDED	BLK.	PG.	REMARKS
1	COMOLI, F. SAVOIA	10	32+75 33+13 LT	35+07 34+40 LT	0.28A:	1.72A:	SLOPE (4085SF)(T)	W.D.	4/30/69	Barre	50	328	
2	THE CANDLESS, MONROE & MARTHA F.	10	32+75 33+50 RT	35+51	0.17A:	3.33A:	DRIVE (T)	COND.	5/13/69	Barre	52	58	
3	BONFANTI, ATTILIO	10	35+51 35+59 RT 36+83 E	37+81	0.12A:	0.79A:	DRIVE (T) SEWER LINE, ALL RT. & I	COND.	5/13/69	Barre	52	58	
4A	PERRY, COURTLAND JR., PERRY, DAVID C., & PERRY, JOHN R.	10, 11	34+70 35+72 LT 37+50 LT 38+00 LT 40+49 LT 41+92 LT	37+50 41+90 LT	0.43A:	6.64A:	DEWASSAGE (P)	COND.	5/13/69	Barre	52	58	
B		10, 11	37+50 LT 38+00 LT 40+49 LT 41+92 LT	41+90 LT	1.13A:		DRAINAGE (P) SLOPE (31885SF)(P) DRAINAGE	W.D.	7/8/71	Barre	56	188	
C			38+89 LT 39+09 LT	42+02 LT	0.54A:		DRAINAGE						
5	DON V. CAMP ESTATE, MONROE Mc CANDLESS, EXECUTOR	10, 11	37+81 37+66 RT 37+85 RT	40+28 40+20 RT	0.15A:	1.04A:	SLOPE (735SF)(T) DRIVE (T)	COND.	5/13/69	Barre	52	58	
6	CHURCH OF CHRIST	11	40+28 40+28 RT 41+28 RT	42+29 41+73 RT	0.18A:	1.82A:	DRIVE (T) SLOPE (845SF)(T)	W.D.	5/3/69	Barre	50	346	

TABLE OF REVISIONS

REVISION NO.	SHEET NO.	DESCRIPTION OF REVISION
1	13	PARCEL #13, ADDITIONAL TAKING 9'22" EASEMENT (1.7A: TOTAL TAKE) PER CHANGE ORDER # 473
2	18	PARCEL #25 CHANGE IN OWNERSHIP 12-15-67 M.A.R. FROM ZENLON'S ESTATE TO J.J. CAMERON & JONAS C. PER CHANGE ORDER # 512
3	10	PARCELS 2, 3 & 5 CHANGED TOTAL AREA AND TAKE OF PARCEL #2, CHANGED END. STA. OF TAKE PARCEL 3, CHANGED TOTAL AREA AND TAKE OF PARCEL 5 AND CORRECTED THE STATIONING OF EACH, PER CHANGE ORDER # 960
4		PARCEL #14 CHANGED TAKING ON 1-19-68 R.O.W. DETAIL SHEET FROM 2070" TO 2625" PER CHANGE ORDER # 959
5	10, 11	PARCEL #5 DELETED SEWER LINE 1-19-68 R.O.W. AT STA 37+45 R. ADDED IT TO PARCEL #3 AT STA. 36+83 PER CHANGE ORDER # 943
6	13, 14	PARCEL #9 CHANGE FROM 11' EASEMENT TO 12' EASEMENT TAKING NUMBER OF PARCEL #11, INCREASED TAKING ON PARCEL #9 PER CHANGE ORDER # 950
7	11-14	PARCEL 9A & B REDUCED REMAINDER FROM 5.35 AC TO 2.16 AC PER CHANGE ORDER # 1021
8	18	PARCEL 26A & B REDUCED 20A 820' 3-20-68 M.A.R. ADDING SAME TO REMAINDER INCREASING IT TO 0.45 AC PER CHANGE ORDER # 1008
9	5+12	PARCEL #7 ADDED DRIVEN RIGHT AT STATION 42+50 TO DETAIL AND LAYOUT SHEET PER CHANGE ORDER # 1120

MADE BY: [Signature] DATE: 4-2-66  
CHECKED BY: [Signature] DATE: 4-2-66

----- PRESENT R.O.W.  
- - - - - TAKING WITHOUT ACCESS  
- - - - - TAKING WITHOUT ACCESS ALONG PROPERTY LINES  
- - - - - TAKING WITH ACCESS  
(P) PERMANENT EASEMENT  
(T) TEMPORARY EASEMENT

LEGEND  
SR-----SR----- SLOPE RIGHTS  
----- PROPERTY LINE  
-Δ-Δ-Δ- TOE OF CUT  
-○-○-○- TOE OF SLOPE

APPROVED: [Signature] DATE: 4-2-66  
CHIEF OF ACQUISITION  
APPROVED: [Signature] DATE: 4-2-66  
HIGHWAY ENGINEER  
APPROVED: [Signature] DATE: 4-2-66  
R.O.W. DIRECTOR

BARRE  
F 037-1(2)  
ROW

STATE OF VERMONT  
DEPARTMENT OF HIGHWAYS  
RIGHT-OF-WAY PLANS  
DETAIL SHEET  
B OF F

TABLE OF PROJECT PROPERTY ACQUISITION

PARCEL NO.	GRANTOR	SHEET NO.	BEGINNING STATION	ENDING STATION	TAKING	REM.	RIGHTS	TITLE TAKEN	DATE	TOWN OR CITY RECORDED	EX.	PG.	REMARKS
7A	B+S REALTY TRUST BARRE AREA DEVELOPMENT, INC. and/or CHAMBER OF COMMERCE	11	41+88 41+91 LT 42+00 LT	42+90 42+91 LT	0.12A+1A	0.68A <sup>2</sup>	SLOPE (1307 SF) (P) DRAINAGE (P)	COND	5/13/69	Barre	52	58	
B		11,12	42+00 42+50 LT 42+45 RT 42+50 LT	43+02 43+00 RT	0.16A+0.52A <sup>2</sup>		DRAINAGE (P) DRIVE (Access Rd) (T) DITCH (P)						
8	TOWN OF BARRE	11,12	42+29 44+22 RT	44+42	0.16A+0.84A <sup>2</sup>		DRIVE (T)	COND	5/13/69	Barre	52	58	
9A	SOUTH BARRE FIRE DISTRICT NO #2	11,12,13	42+87 42+91 LT 44+00 LT 43+88 LT	45+43 43+50 LT 45+43 LT	0.45A+1.2A	2.10A <sup>2</sup>	SLOPE (549 SF) (P) SLOPE (358 SF) (P) DRAINAGE (P)	W.D.	5/13/69	Barre	50	363	For Remainder refer to Parcel #20 of Barre F-137-1(C)
B		11,12,13,14	43+00 43+00 RT	47+14 43+01 RT	0.77A <sup>2</sup>		DRIVE (T) (Access Rd)						
10	GRAY, REBA D	13	44+42 44+54 RT	45+23	2.720A <sup>2</sup>	0.24A <sup>2</sup>	DRIVE (T)	W.D.	5/13/69	Barre	50	345	
11	WASHINGTON COUNTY CREAMERY CO, INC	13,14	45+39 45+43 LT 46+56 LT	47+04 46+68 LT 46+89 LT	0.46A <sup>2</sup>	0.43A <sup>2</sup>	SLOPE (315 SF) (P) RT & I to MOUNT LANE DRIVE (Access Rd) (T) CULVERT & DITCH (P)	COND W.D.	12/19/69 11/21/69	Barre Barre	50 52	214 233	

TABLE OF REVISIONS

REVISION NO.	SHEET NO.	DESCRIPTION OF REVISION	DATE	MADE BY	APPROVED BY
10	10,13	PARCELS #3,5,6,7,8,9,11,12,14,19,20,22,23,25, 18&19 #26 CORRECTED BUILDINGS ON LAYOUT SHEETS TO CONFORM WITH BUILDINGS ON PLANS FROM DESIGN PER CHANGE ORDER #1153	5-22-68	L.B.	
11	17&18	PARCEL #18 ADDED CHANNEL RIGHTS AT STATIONS 40+45 TO 255+00 PER CHANGE ORDER #1233	8-30-68	L.B.	
12	13&15	PARCEL #4 ADDED SEWER LINE TO LAYOUT SHEET PER CHANGE ORDER #234	9-3-68	L.B.	
13	10,11,12	PARCEL #4 CHANGE IN TITLE FROM BARRE AREA DEVELOPMENT TO PERRY, COURTLAND JR., PERRY DAVID C., AND PERRY JOHN R. PER CHANGE ORDER #1337	3-13-69	L.B.	
14	11&12	PARCEL #7 ADDED BARRE AREA DEVELOPMENT, INC. AND/OR CHAMBER OF COMMERCE TO PETA. SHEET AS OPTIONES PER CHANGE ORDER #1342	3-24-69	L.B.	
15	18,19,48	PARCEL #24 CHANGE IN TITLE TO GLADYS L. LONDEY AS SOLE OWNER PER CHANGE ORDER #1352	4-3-69	WJM	
16	5&13	PARCEL #11 ADDED CULVERT & DITCH RIGHTS TO PLANS PER CHANGE ORDER #1418	8-19-69	WJM	T.C.B.
17	10	PARCEL #4 ADDED Non-commercial drive at sta 36+34.21 Per Change Order #1877	5-4-71	L.B.	

MADE BY RVP DATE 4-5-66  
CHECKED BY CJM DATE 4-5-66

PRESENT R.O.W.  
TAKING WITHOUT ACCESS  
TAKING WITHOUT ACCESS ALONG PROPERTY LINES  
TAKING WITH ACCESS  
(P) PERMANENT EASEMENT  
(T) TEMPORARY EASEMENT

LEGEND

SR SR SLOPE RIGHTS  
PROPERTY LINE  
TOP OF CUT  
TOE OF SLOPE

APPROVED Thomas C. [Signature] DATE 7-6-66  
CHIEF OF ACQUISITION  
APPROVED [Signature] DATE 7-6-66  
HIGHWAY ENGINEER  
APPROVED [Signature] DATE 4-7-66  
R.T.W. DIRECTOR

PROJECT BARRE  
NO. F037-1(2)  
ROWSHEET 5 OF 51

STATE OF VERMONT  
DEPARTMENT OF HIGHWAYS  
RIGHT-OF-WAY PLANS  
DETAIL SHEET  
C OF F

TABLE OF PROJECT PROPERTY ACQUISITION

PARCEL NO.	GRANTOR	SHEET NO.	BEGINNING STATION	ENDING STATION	TAKING	REM	RIGHTS	TITLE TAKEN	DATE	TOWN OR CITY RECORDED	50	51	REMARKS
12	WATSON, JOHN W & MAE M.	13	45+23 45+33 RT	46+07	28225R	0.22A			W.D. 8/29/68	Barre	50	90	DRIVE (T)
13	BOSWORTH, RAYMOND H & GERTRUDE	13	46+17 47+25 RT 1+20 RT	48+70 46+25 RT	0674A		ALL R.I.F.I.		W.D. 9/11/68	Barre	50	61	HOUSE & BARN WATER LINE
14	LARSON, ADEL & ELVA V.	13, 15	1+62 2+04 RT	2+70 2+21 RT	26255R	0.29A		SLOPE (117.50'±) (T)	W.D. 10/29/68	Barre	50	95	
15	WELLS, JENNIS V.	15	2+62	3+43	19605R	0.4A			W.D. 10/9/68	Barre	50	62	
16	CHRISTIE, ALEXANDER T & MARY	13, 15	0+57 2+25 RT 1+22 RT	3+43 3+16 RT	0.12A 0.04A		DRIVE (T) SLOPE (185.25'±) (T)		W.D. 8/29/68	Barre	50	56	
17	FORD, JOHN R & PATRICIA A.	13	0+87 48+50 RT 49+00 RT	49+34	0.35A 0.25A				COND. 10/7/68	Barre	50	214	GARAGE (SHOP) HOUSE

TABLE OF REVISIONS

REVISION NO.	DESCRIPTION OF REVISION	DATE	MADE BY	APPROVED BY

MADE BY MMS DATE 4-5-66  
CHECKED BY JJM DATE 4-1-66

PRESENT R.O.W.  
TAKING WITHOUT ACCESS  
TAKING WITHOUT ACCESS ALONG PROPERTY LINES  
TAKING WITH ACCESS  
(P) PERMANENT EASEMENT  
(T) TEMPORARY EASEMENT

LEGEND

SR SW CLEAR RIGHTS  
PROPERTY LINE  
TOP OF CUT  
TOP OF SLOPE

APPROVED [Signature] DATE 4-6-66  
CHIEF OF ACQUISITION  
APPROVED [Signature] DATE 4-6-66  
SURVEY ENGINEER  
APPROVED [Signature] DATE 4-6-66  
W. WALLACE

PROJECT BARRE  
NO F 037-12  
ROW SHEET 6 OF 87



STATE OF VERMONT  
DEPARTMENT OF HIGHWAYS  
RIGHT-OF-WAY PLANS  
DETAIL SHEET  
E OF F

TABLE OF PROJECT PROPERTY ACQUISITION

PARCE NO.	GRANTOR	SHEET NO.	BEGINNING STATION	ENDING STATION	TAKING	REM	RIGHTS	TITLE TAKEN	DATE	TOWN RECORD	TO	FROM	REMARKS	
23	E. BARTÉ SCRIBNER STATE CORINNE C. SCRIBNER, EXECUTRIX	18	52+75 52+79 RT 52+75 RT	53+92 53+17 RT	016A	064A	DRIVE (T) SLOPE (97.5%) (T)	CONV.	5/23/69	Barre	52	58		
24	MURRAY L. RUSSELL & PERSONS, WALLACE	19	53+18	54+42	022A	LA	NONE	W.D.	5/3/69	Barre	50	353		
25	CARSON, THEIN, & AVILE	20	53+92	54+87	3395	SE	030A	W.D.	4/16/69	Barre	50	303		
26A	MURRAY L. RUSSELL & CLAIRE	21	54+24	54+42	534	LA	040A	W.D.	5/3/69	Barre	50	350		
B			54+42	55+92	4152	SE								
27	PERSONS, WALLACE & EUNA	18	52+17 52+82 LT 53+55 LT	53+18 53+62 LT	2688	SE	127A	SLOPE (197.7%) (P) DRAINAGE & DITCHING (S)	W.D.	4/12/69	Barre	50	320	
28	HITCHISON, JAMES E & ANN	5	54+87	55+57	2415	SE	024A	W.D.	5/13/69	Barre	50	360		
29	GLADYS L. LONDREY	19	55+56	56+19	2016	SE	022A	W.D.	4/25/69	Barre	50	337		
30	ROCK, EUCLID N & DOROTHY M	18	55+92	57+00	2700	SE	058A	W.D.	4/23/69	Barre	50	333		

TABLE OF REVISIONS

NO.	DESCRIPTION OF REVISION	DATE	BY	APPROVED BY

MADE BY: JUP DATE: 4-23-69  
CHECKED BY: C.J.P. DATE: 4-23-69

LEGEND  
 - - - - - PRESENT R.O.W.  
 - - - - - TAKING WITHOUT ACCESS  
 - - - - - TAKING WITHOUT ACCESS ALONG PROPERTY LINES  
 - - - - - TAKING WITH ACCESS  
 (P) PERMANENT EASEMENT  
 (T) TEMPORARY EASEMENT

APPROVED: [Signature] DATE: 4/23/69  
 APPROVED: [Signature] DATE: 4/23/69  
 APPROVED: [Signature] DATE: 4/23/69

PROJECT: BARRE  
 NO: F037-1(2)  
 ROW SHEET: 8 OF 57

POOR ORIGINAL COPY

STATE OF VERMONT  
DEPARTMENT OF HIGHWAYS  
RIGHT-OF-WAY PLANS  
DETAIL SHEET  
F OF F

TABLE OF PROJECT PROPERTY ACQUISITION

PARCEL NO.	GRANTOR	SHEET NO.	BEGINNING STATION	ENDING STATION	TAKING	REM.	RIGHTS	TITLE TAKEN	DATE	TOWN OR CITY RECORDED	BA	PG	REMARKS
31	WALLACE, KENNETH A. + DORIS E.	19	56+19	57+00	2430sq.	0.444A		W.D.	4/24/69	Barre	50	318	
32	TOWN OF BARRE MONEY LANE	13	46+56 LT	46+89 LT			R.T. & I.	COND.	12/7/68	Barre	50	214	
	MAINT. AGREE. AREA NO. 1	13, 15	0+31 C	3+42 C				AGREE	9/10/79	BARRE	79	66	MIDDLE ROAD

TABLE OF REVISIONS

REVISION NO.	SHEET NO.	DESCRIPTION OF REVISION	DATE	MADE BY	APPROVED BY

MADE BY:                      DATE:                       
CHECKED BY: C.T.A. DATE: 9-6-69

- LEGEND
- PRESENT R.O.W.
  - TAKING WITHOUT ACCESS
  - TAKING WITHOUT ACCESS ALONG PROPERTY LINES
  - TAKING WITH ACCESS
  - (P) PERMANENT EASEMENT
  - (T) TEMPORARY EASEMENT
  - SLOPE RIGHTS
  - PROPERTY LINE
  - TOP OF CUT
  - TOE OF SLOPE

APPROVED:                      PROJECT: BARRE  
 APPROVED:                      NO. F 037-1(2)  
 APPROVED:                      DATE:                      ROWSHEET 9 OF 17

POOR ORIGINAL COPY

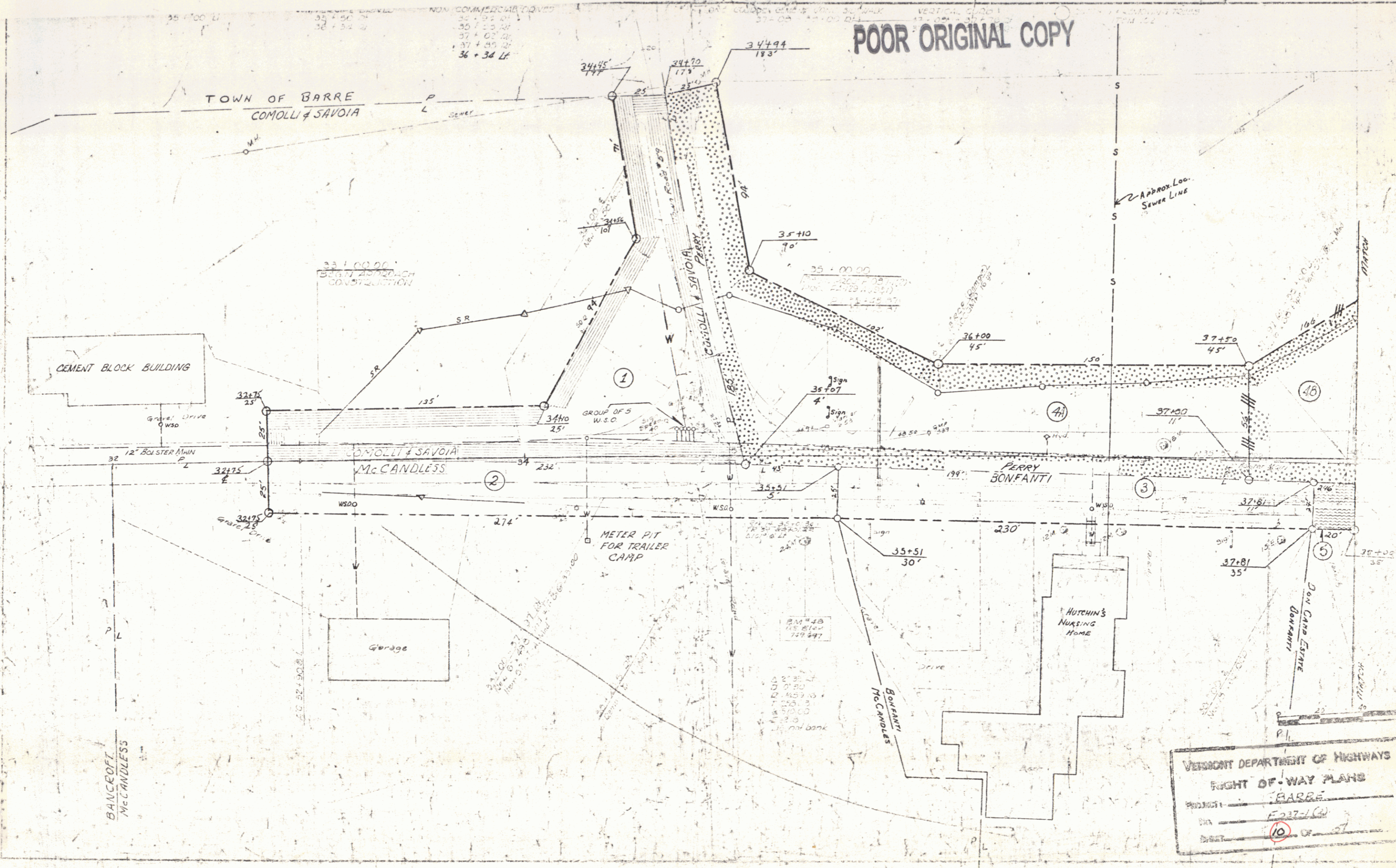

VERMONT DEPARTMENT OF HIGHWAYS  
 RIGHT OF WAY PLANS  
 PROJECT: BARRE  
 DRAWN: [Signature]  
 SHEET: 10 OF 27

POOR ORIGINAL COPY

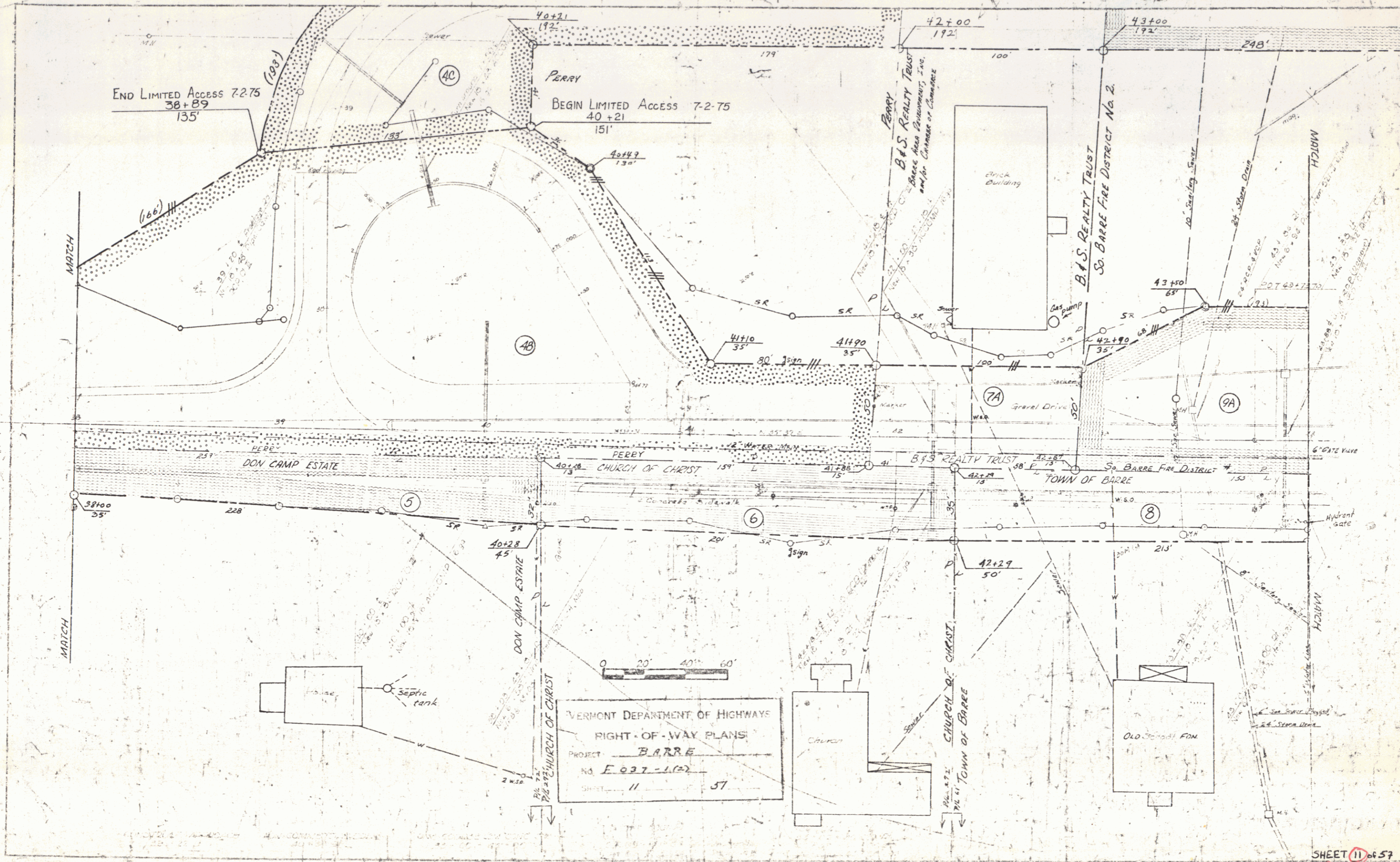

POOR ORIGINAL COPY



VERMONT DEPARTMENT OF HIGHWAYS  
RIGHT-OF-WAY PLANS  
PROJECT: BARRRE  
NO F 027-1(2)  
SHEET 12 OF 57

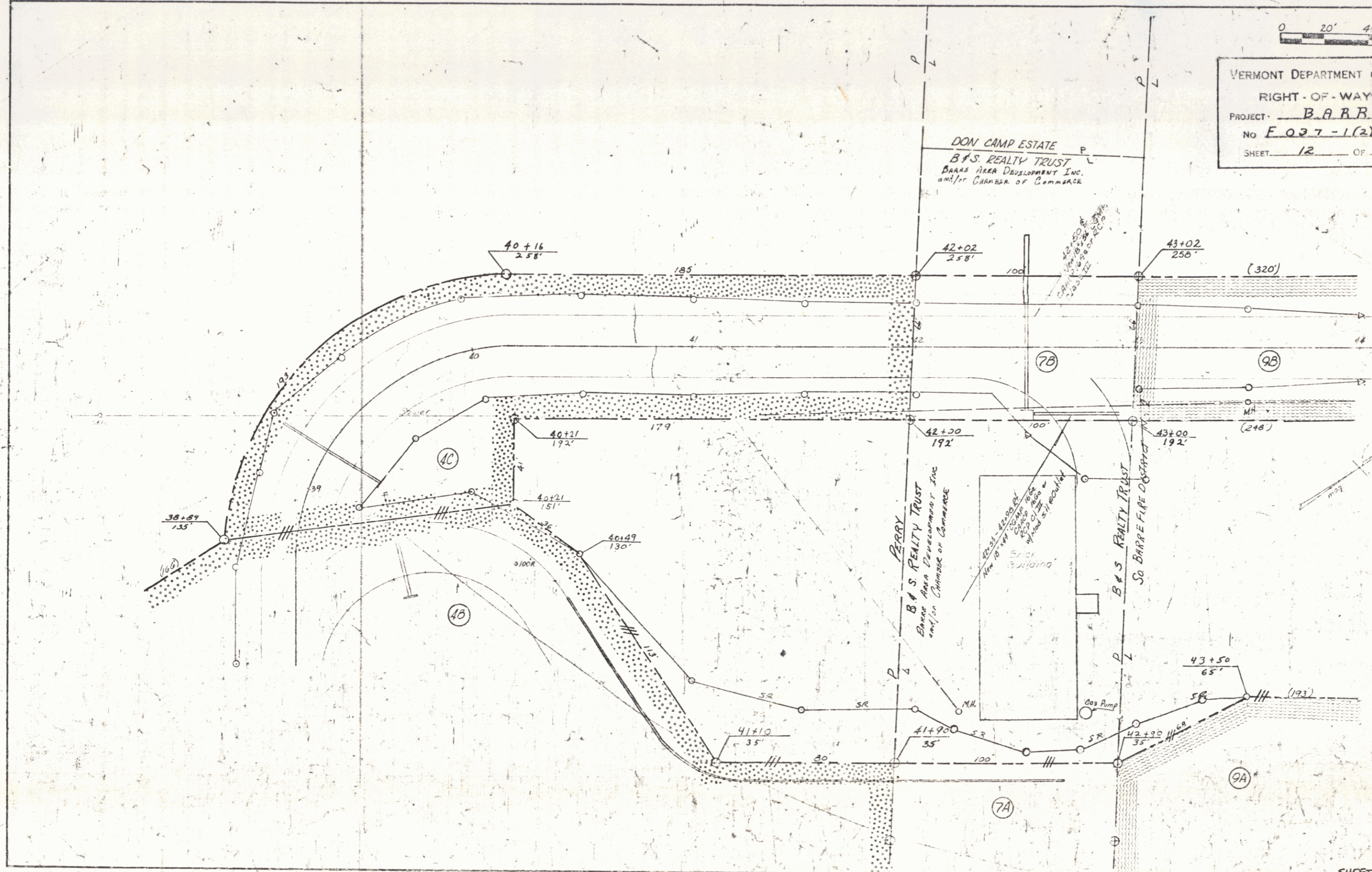

SHEET 12 of 57

10

POOR ORIGINAL COPY

MATCH LINE AA (SEE SHEET )

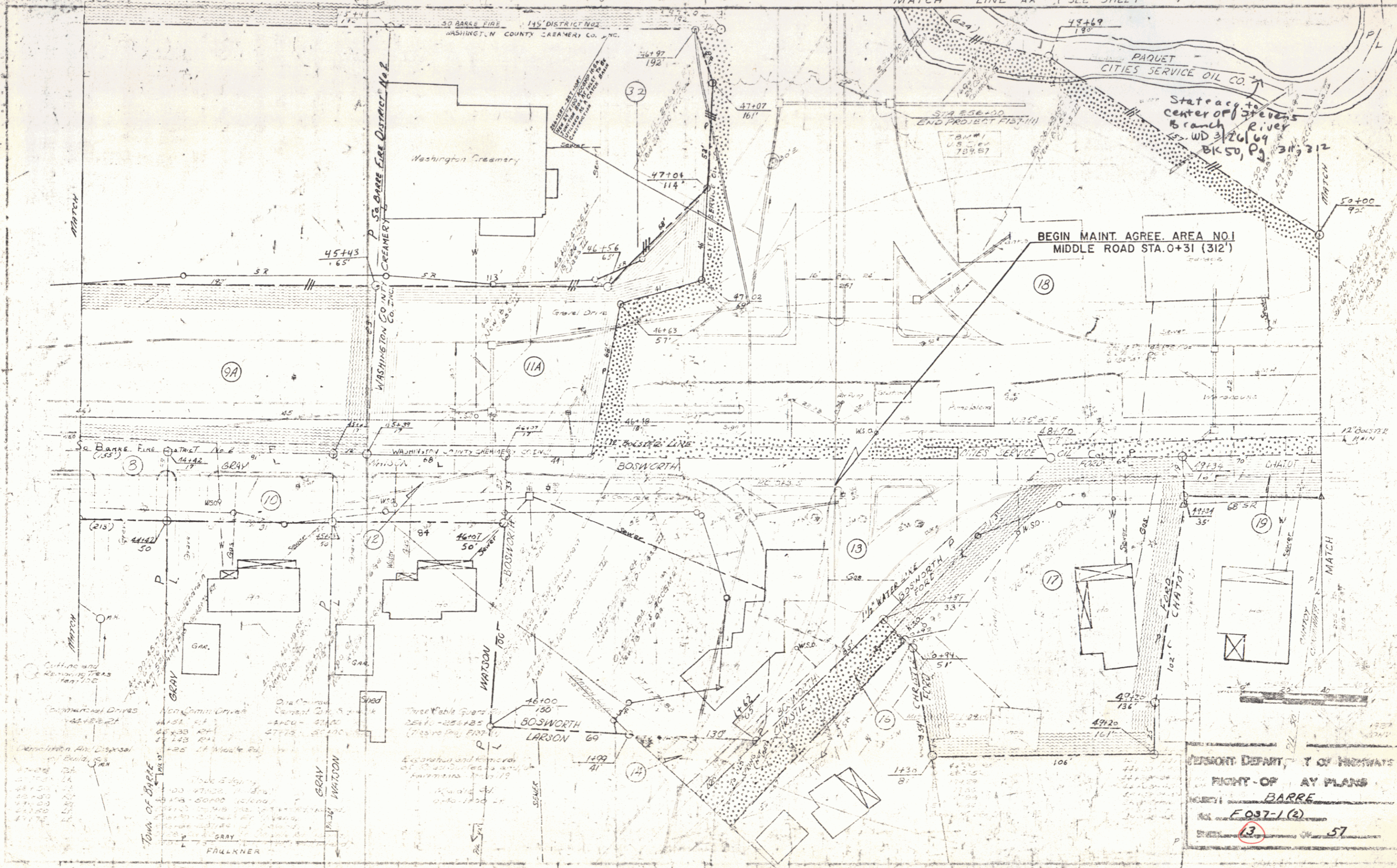

PERSONNEL DEPARTMENT OF HIGHWAYS  
 RIGHT-OF-WAY PLANS  
 TOWN OF BARRE  
 No. F037-1(2)  
 SHEET 13 OF 57

POOR ORIGINAL COPY

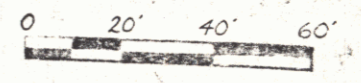
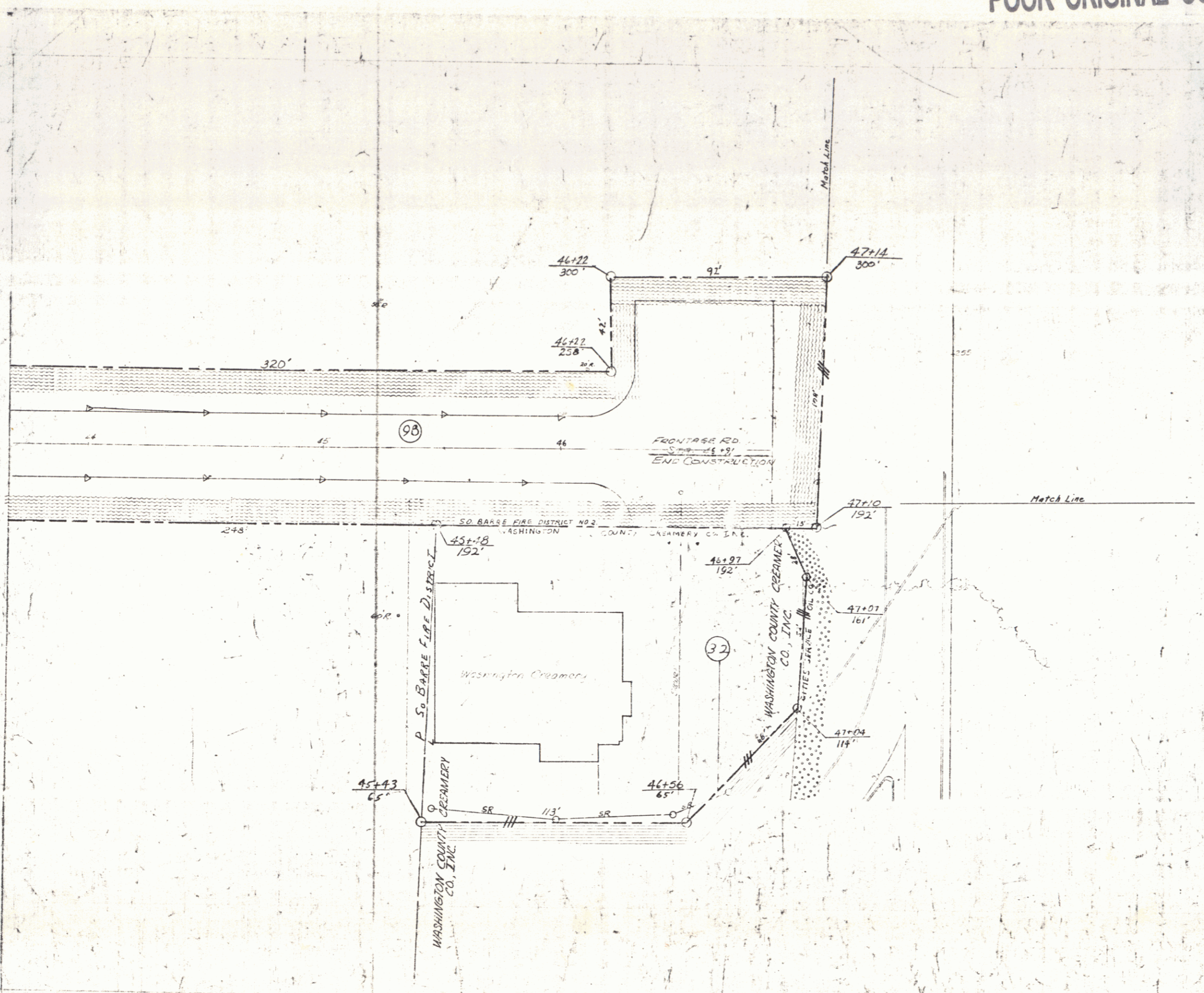

VERMONT DEPARTMENT OF HIGHWAYS  
RIGHT-OF-WAY PLANS  
PROJECT - BARRE  
NO. F037-1(2)  
SHEET 4 OF 57

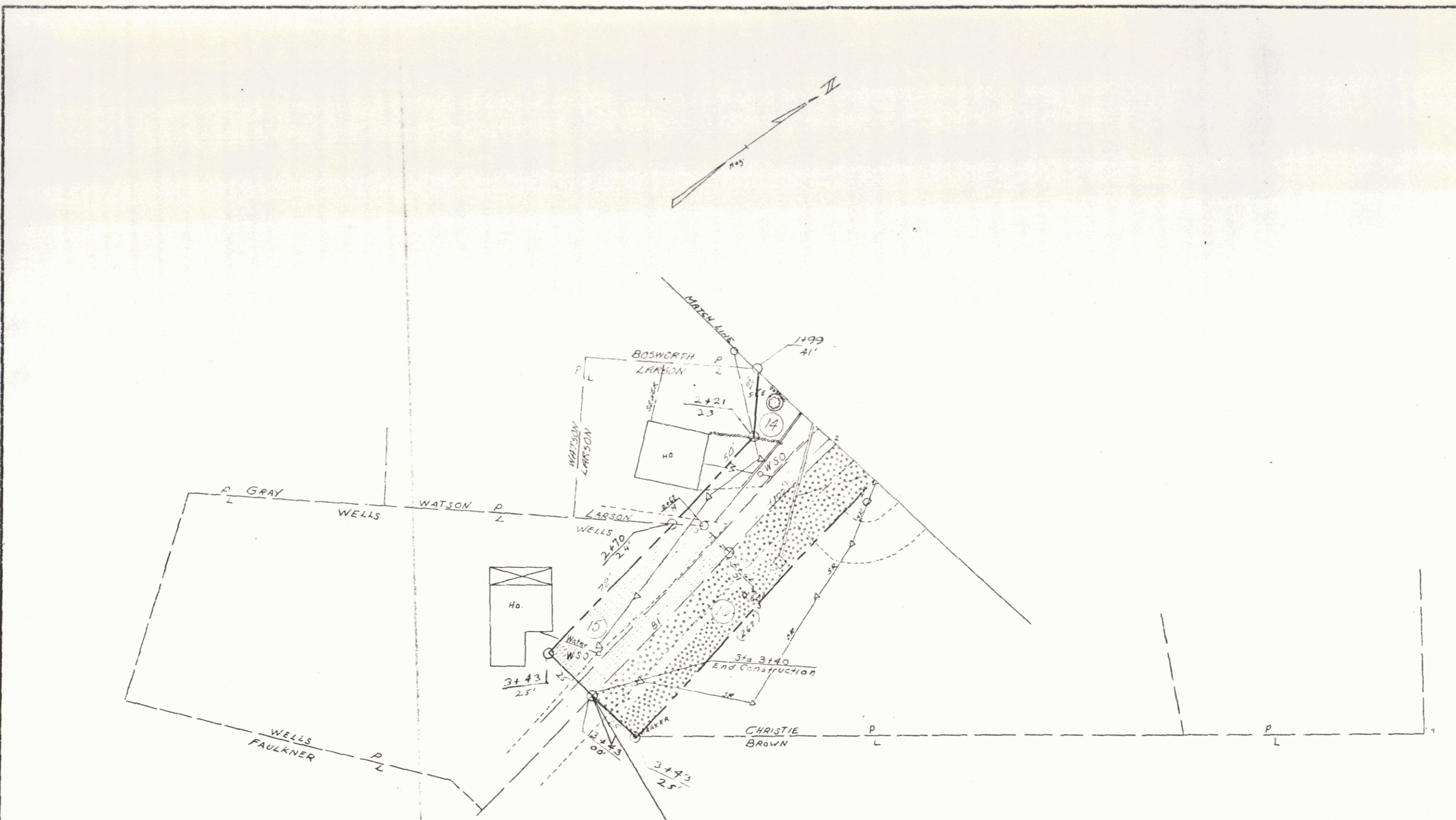

END MAINT. AGREE. AREA NO. 1  
 MIDDLE ROAD STA. 3+43 1/2

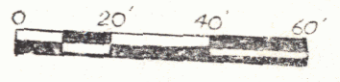

VERMONT DEPARTMENT OF HIGHWAYS  
 RIGHT OF WAY PLANS  
 TOWN OF BARRE  
 RD. F037-1(2)  
 SHEET 15 OF 57

VERMONT DEPARTMENT OF HIGHWAYS  
 RIGHT-OF-WAY PLANS  
 PROJECT BARRE  
 NO F.037-1(2)  
 SHEET 16 OF 57

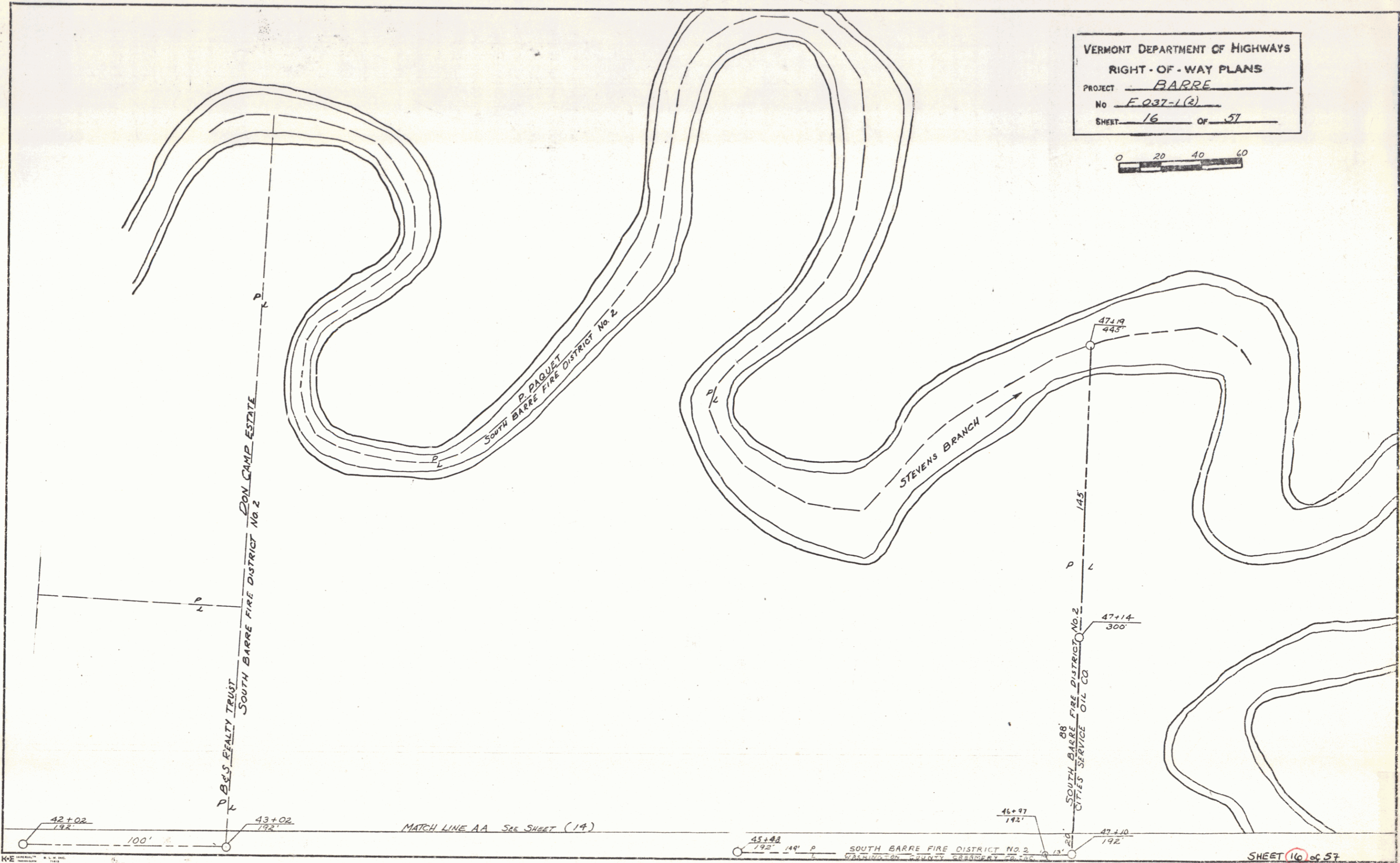
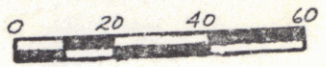

SHEET 16 of 57

14

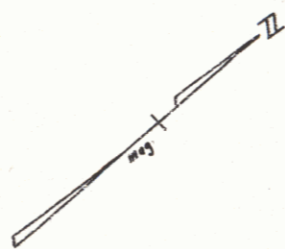
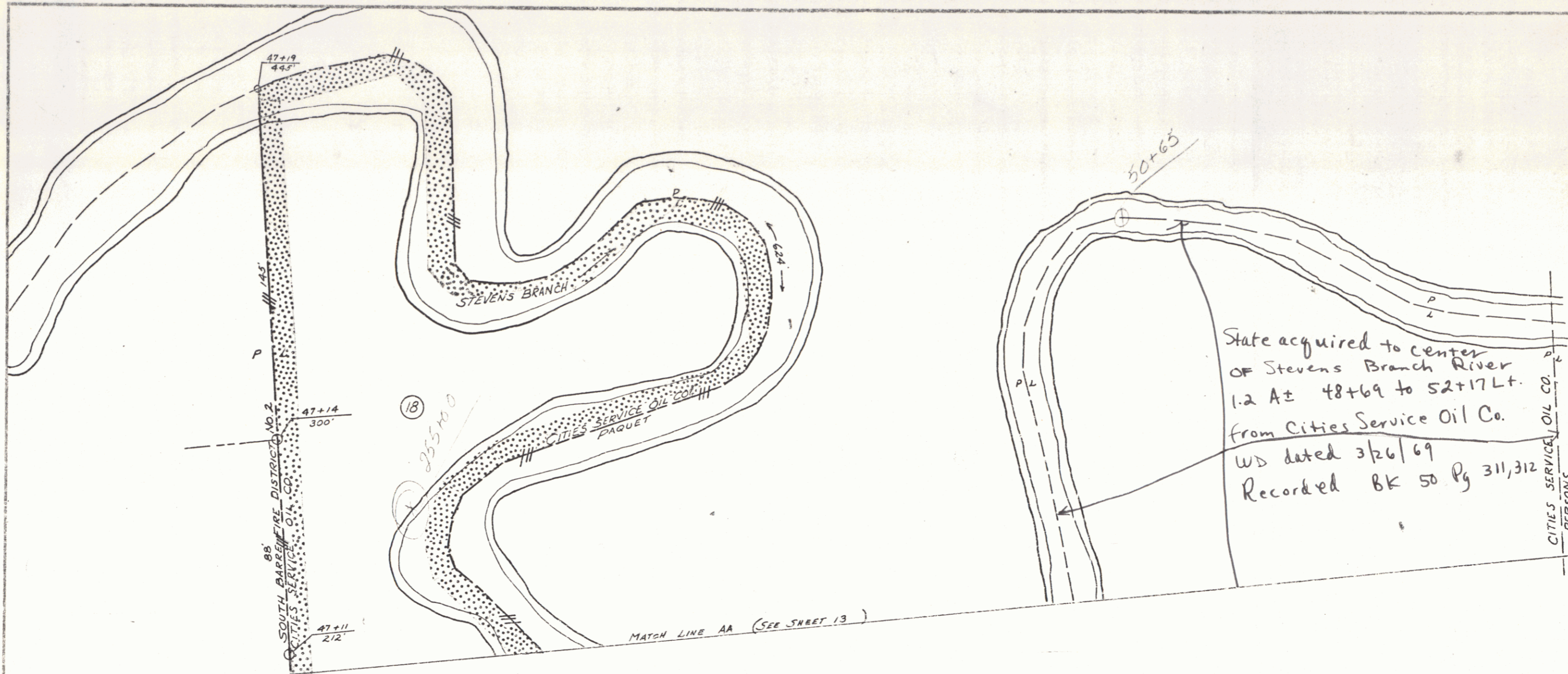

VERMONT DEPARTMENT OF HIGHWAYS  
 RIGHT-OF-WAY PLANS  
 PROJECT BARRE  
 RD FR-1(2)  
 SHEET 17 OF 57





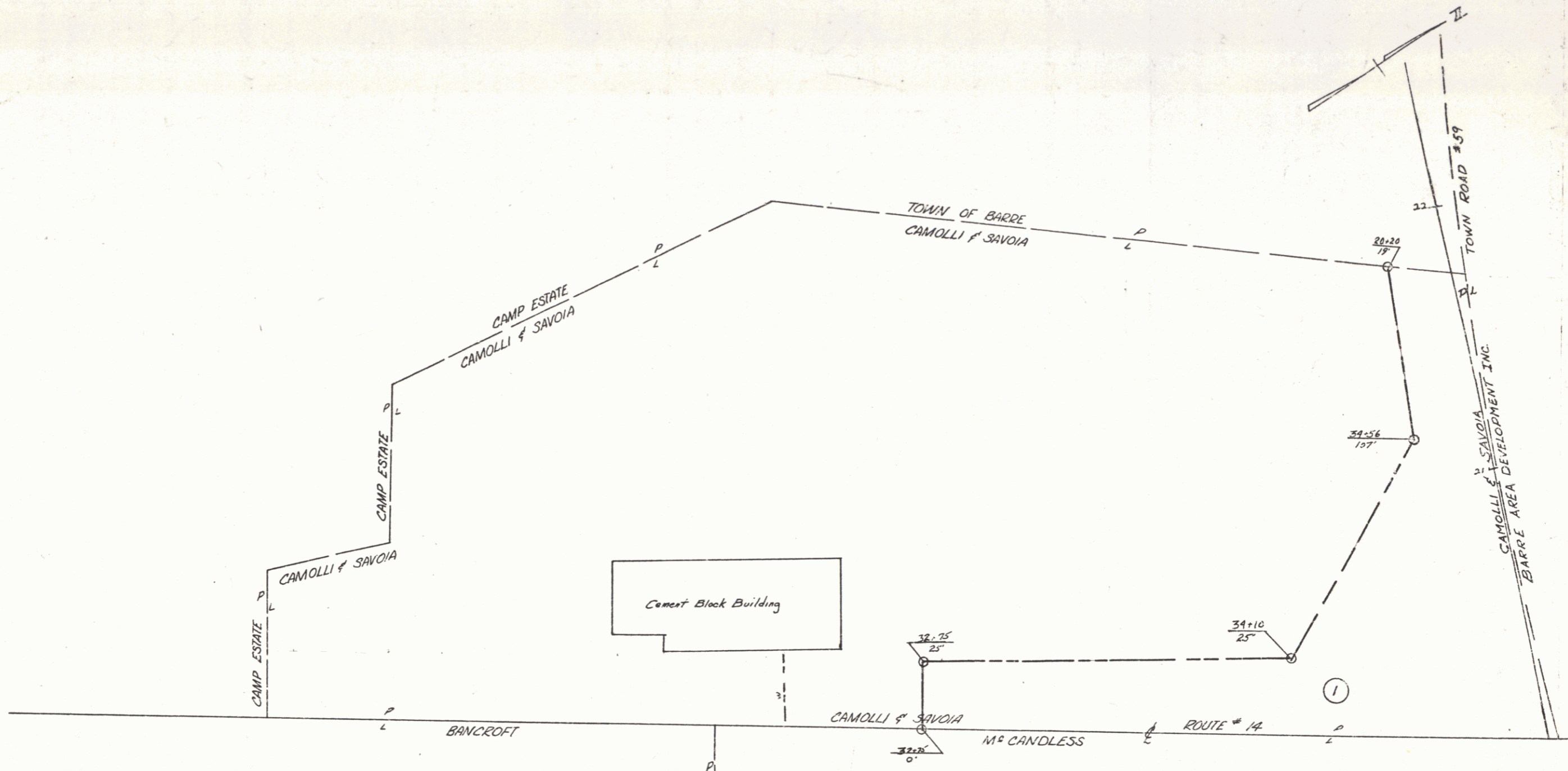

PROPERTY OWNER - CAMOLLI & SAVOIA  
 PARCEL NO. - 1  
 TOTAL ACREAGE - 1.70A±  
 TAKING - 0.28A±  
 REMAINDER - 1.42A±  
 SCALE - 1" = 20'

0 20 40 60

VERMONT DEPARTMENT OF HIGHWAY  
 RIGHT-OF-WAY PLANS  
 TOWN: BARRE  
 PLAN: F 037-1(2)  
 SHEET: 20 OF 57

VERMONT DEPARTMENT OF HIGHWAYS  
 RIGHT-OF-WAY PLANS  
 PROJECT BARRE  
 No F032-1(2)  
 SHEET 21 OF 57

PROPERTY OWNER Monroe E. & Martha F. McCandless  
 PARCEL NO. 2  
 TOTAL ACREAGE 4.0 A  
 TAKING 0.17 A  
 REMAINDER 3.83 A  
 SCALE 1" = 50'

PROPERTY OWNER - ATILIO BONFANTI  
 PARCEL No. 3  
 TOTAL ACREAGE 0.90 A ±  
 TAKING 0.12 A ±  
 REMAINDER 0.79 A ±  
 Scale - 1" = 50'

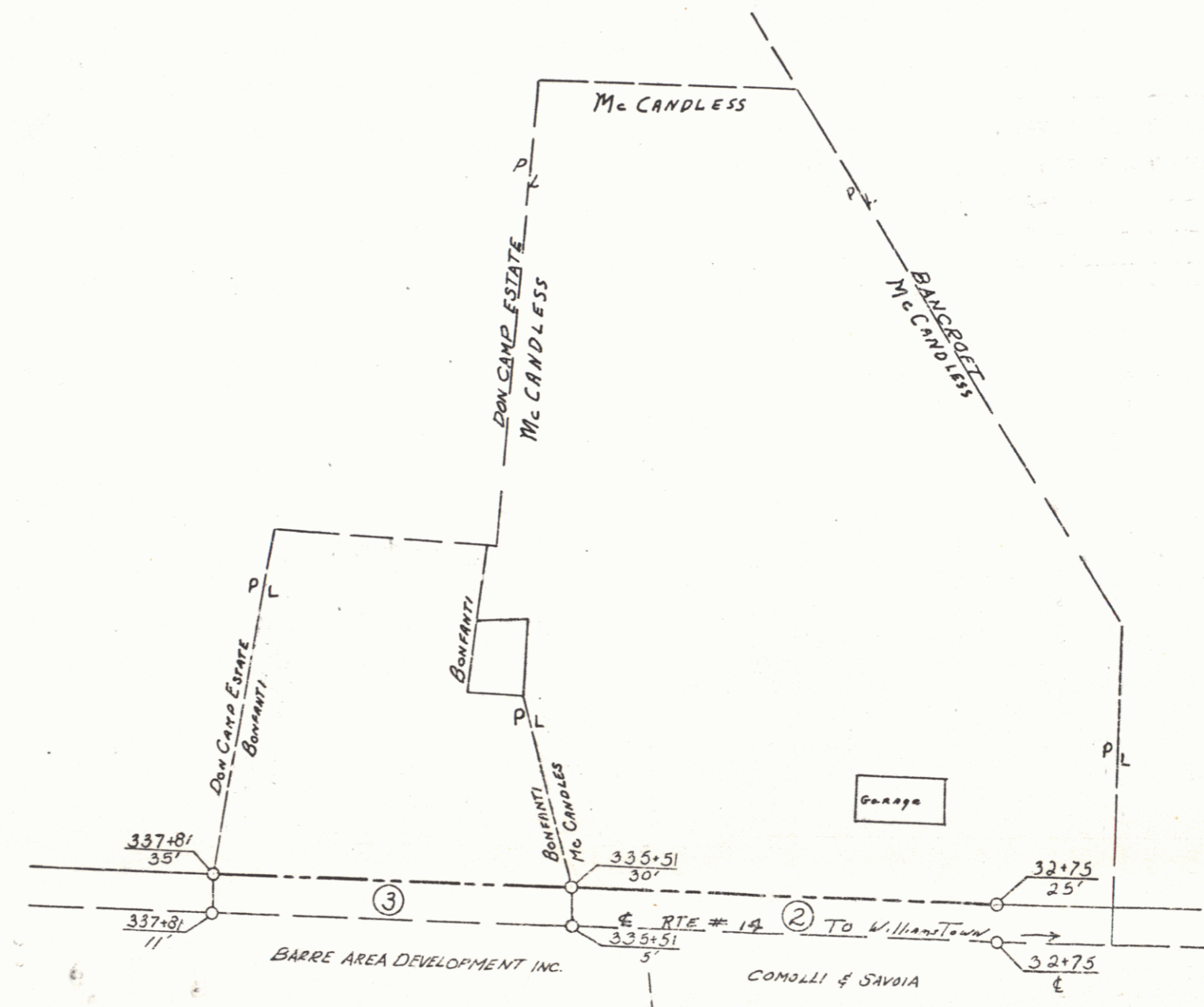

SHEET 21 of 57

19

PROPERTY OWNER - BARRE AREA DEVELOPMENT INC.  
 PARCEL NO. 4  
 TOTAL ACREAGE: 8.7A±  
 TAKING 2.1A±  
 REMAINDER 6.6A±  
 SCALE - 1" = 40'

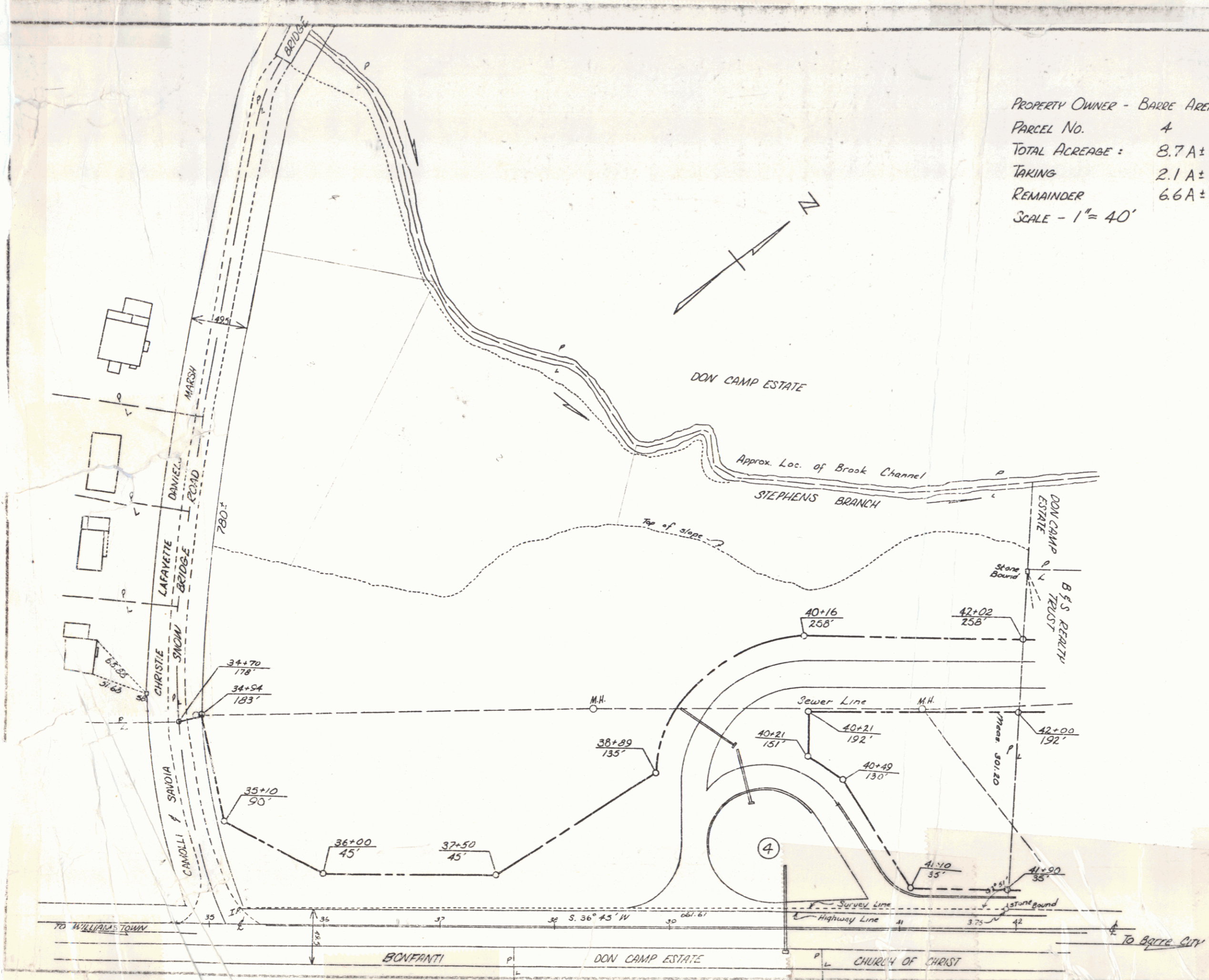

VERMONT DEPARTMENT OF HIGHWAYS  
 RIGHT-OF-WAY PLANS  
 PROJECT BARRE  
 NO. F037-1(2)  
 DATE 22 57

20