

VERMONT DEPARTMENT OF HIGHWAYS  
 RIGHT-OF-WAY PLANS  
 PROJECT BARRE  
 No. F032-1(2)  
 SHEET 21 OF 57

PROPERTY OWNER Monroe E. & Martha F. McCandless  
 PARCEL NO. 2  
 TOTAL ACREAGE 4.0 A  
 TAKING 0.17 A  
 REMAINDER 3.83 A  
 SCALE 1" = 50'

PROPERTY OWNER - ATILIO BONFANTI  
 PARCEL No. 3  
 TOTAL ACREAGE 0.90 A ±  
 TAKING 0.12 A ±  
 REMAINDER 0.79 A ±  
 Scale - 1" = 50'

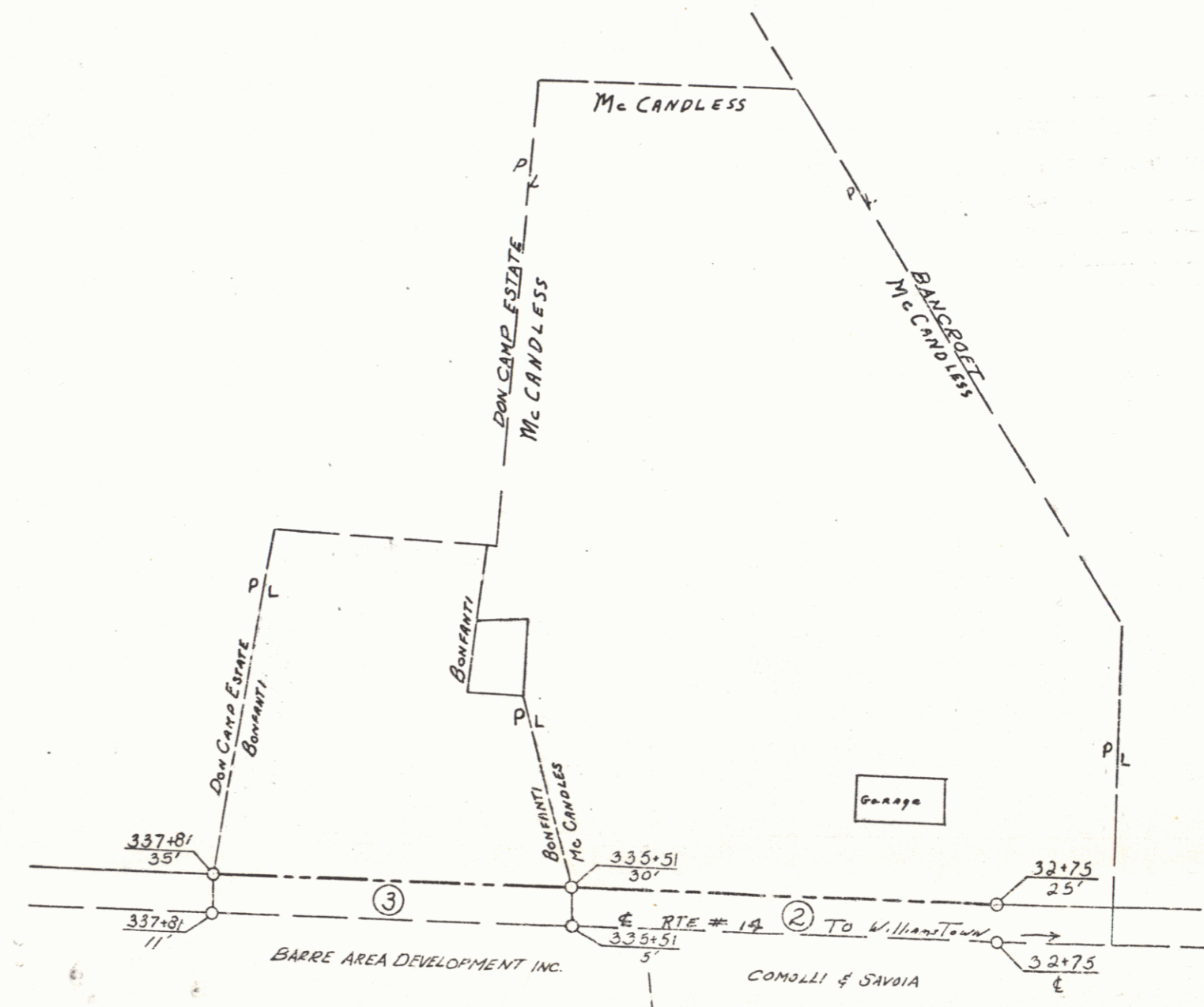

SHEET 21 of 57

19