

INDEX OF SHEETS

STATE OF VERMONT
DEPARTMENT OF HIGHWAYS



PROPOSED IMPROVEMENT
TOWN OF SHAFTSBURY
COUNTY OF BENNINGTON

VT ROUTE 7A

BEGINNING AT A POINT APPROXIMATELY
1.755 MILES SOUTHERLY OF THE AR-
LINGTON/SHAFTSBURY TOWN LINE AND
CONTINUING NORTHERLY 0.208 MILES

LENGTH OF PROJECT 1100 FT. = 0.208 MILES
LENGTH OF R.O.W. PROJECT = 2050 FEET = 0.388 MILES

1977 AADT - 4190
1977 DHV - 570
1987 AADT - 1760
1987 DHV - 250
D - 51%
T - 5%

Design Speed 50MPH

R.O.W. PLANS

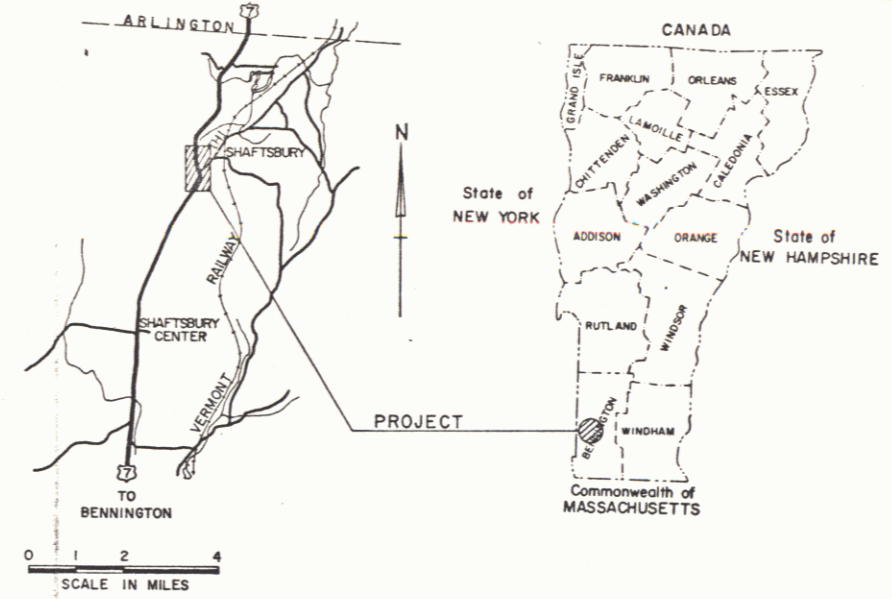

Pin# 99R772

Shaftsbury
MM 0514 ~ 0534

BEGIN R.O.W. PROJECT HHS 0137(3)

STA. 270+00 C

END R.O.W. PROJECT HHS 0137(3)

STA. 290+50 C

187-A
K1

CONVENTIONAL SIGNS

- COUNTY LINE
- TOWN LINE
- LIMITS OF ACCESS
- POINT OF ACCESS
- FENCE LINE
- STONE WALL
- TRAVELED WAY
- GUARD RAIL
- RAILROAD
- SURVEY LINE
- CULVERT
- POWER POLE
- TELEPHONE POLE
- TREES
- F.A. CONST IDENTIFICATION SIGNS
- PROPERTY LINE
- R.O.W. TAKING LINE
- SLOPE RIGHTS
- TOP OF CUT
- TOE OF SLOPE

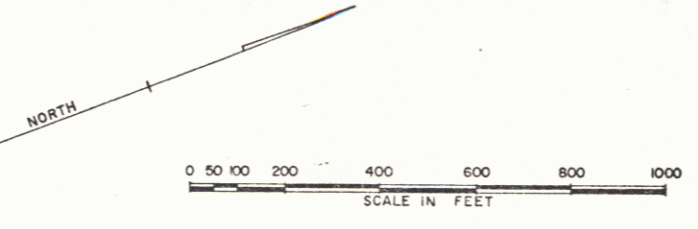
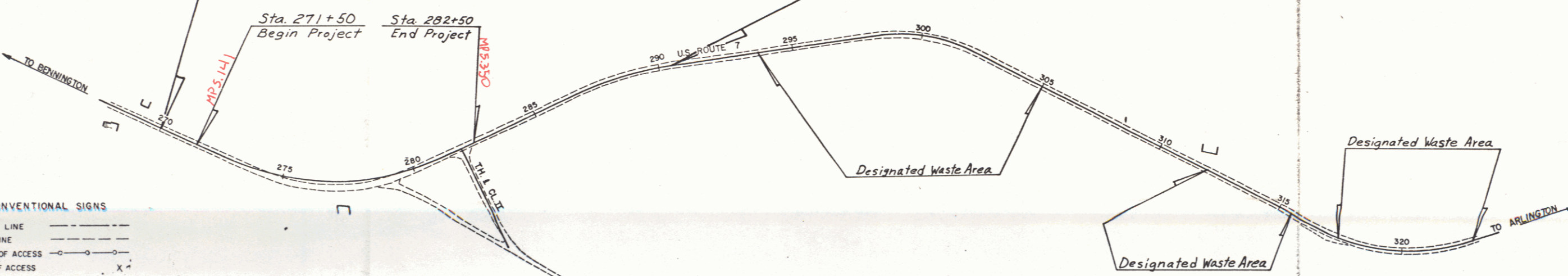

FEB 25 1980

RIGHT-OF-WAY DIVISION
TOWN FILE
PERPETUAL
Town of
(To Be Returned To R.O.W. Divl 108)

These plans are subject to such engineering changes as may be required by the Federal Highway Administration or the Chief Engineer. Construction is to be carried on in accordance with these plans and the Standard Specifications for Highway and Bridge Construction dated March, 1976 as approved by the Federal Highway Administration on October 27, 1976 for use on this project, including all subsequent revisions and such revised specification and special provisions as are incorporated in these plans.

APPROVED: *W. R. Sullivan*
R.O.W. DIRECTOR
DATE: 1-12-78

SHAFTSBURY

SUBMITTED BY ORDER OF THE STATE TRANSPORTATION BOARD

APPROVED: *Neil Gage* DATE: 1-12-78
CHIEF ENGINEER

DEPARTMENT OF TRANSPORTATION
FEDERAL HIGHWAY ADMINISTRATION

APPROVED: _____ DATE: _____
DIVISION ENGINEER

PROJECT: HHS N° 0137(3)

SHEET 1 OF 10 SHEETS

SRS 12/17/70

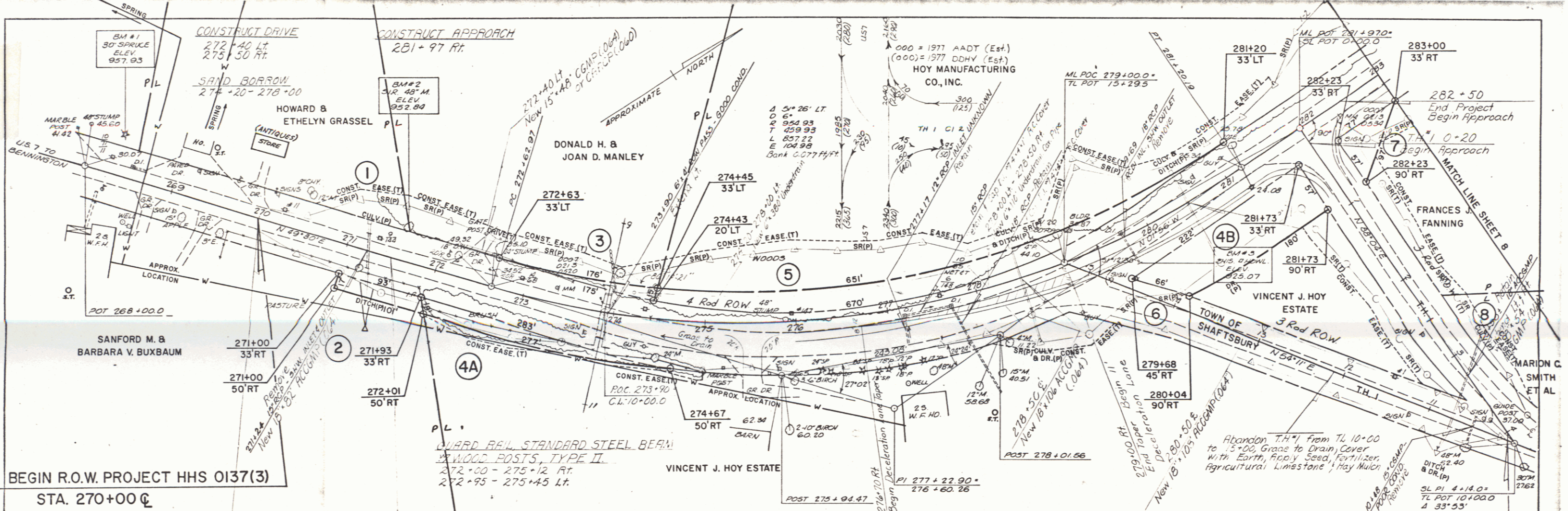

BEGIN R.O.W. PROJECT HHS 0137(3)
 STA. 270+00 CL

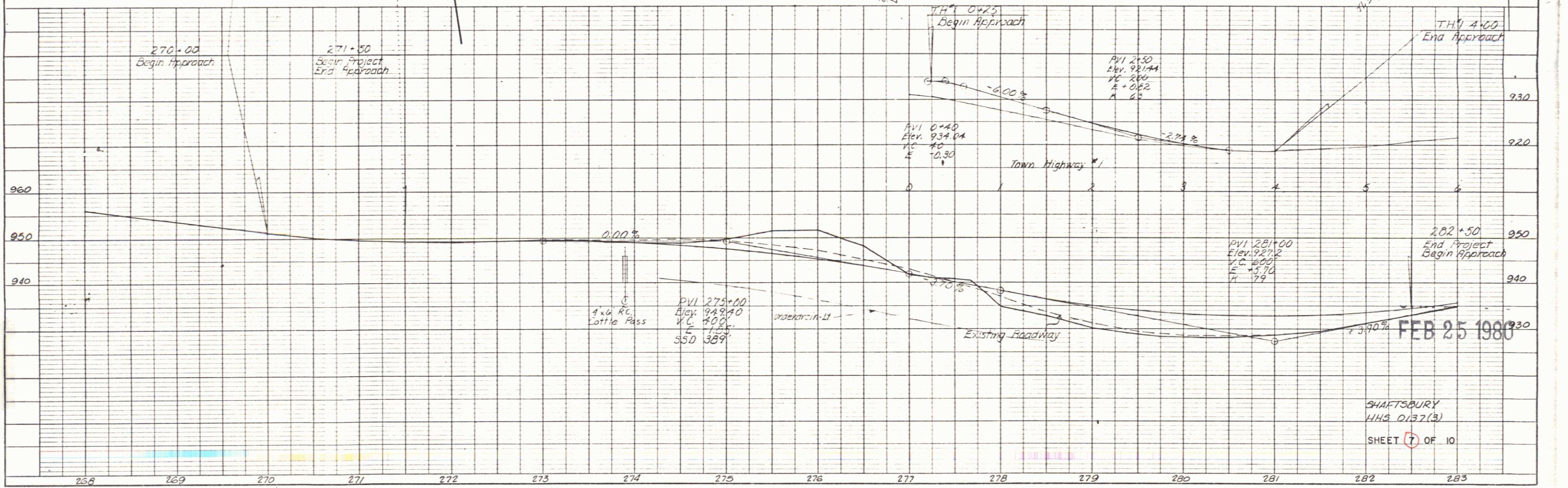

FEB 25 1980

SHAFTSBURY
 HHS 0137(3)
 SHEET 7 OF 10

PLAN
 NOTE BOOK
 NO. 1000000000

PROFILE
 NOTE BOOK
 NO. 1000000000

PLAN
 DATE: 1/17/80
 DRAWN BY: J. W. GIBSON
 CHECKED BY: J. W. GIBSON
 IN CHARGE: J. W. GIBSON

PROFILE
 DATE: 1/17/80
 DRAWN BY: J. W. GIBSON
 CHECKED BY: J. W. GIBSON
 IN CHARGE: J. W. GIBSON

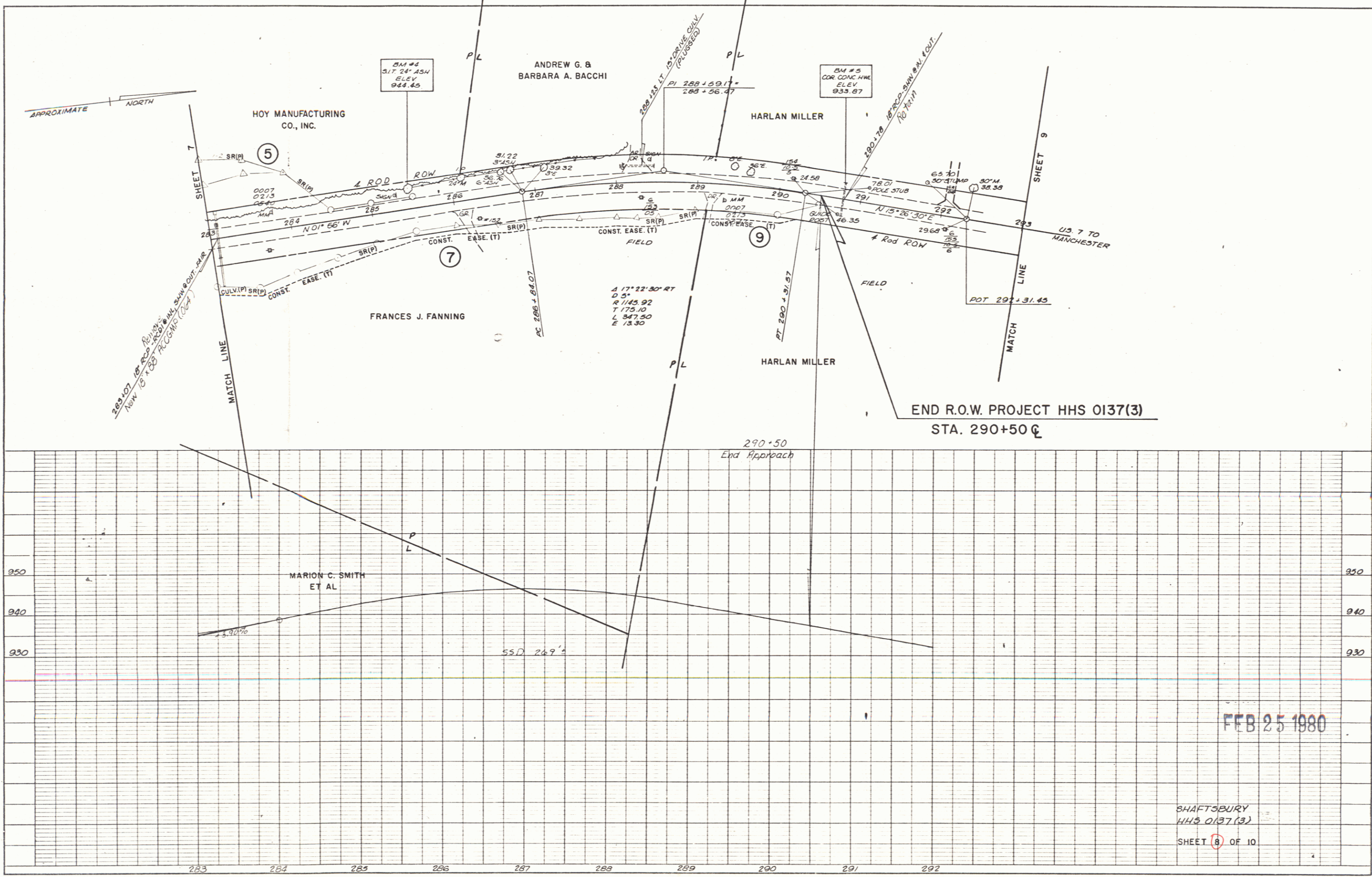

FEB 25 1980

SHAFTSBURY
 HHS 0137(3)
 SHEET 8 OF 10

K&E PLATE I, PLAN PROFILE
 KRIEGER & FISHER CO.

PLAN
 NOTE BOOK
 NO. 10

FILE
 NOTE BOOK
 NO. 10

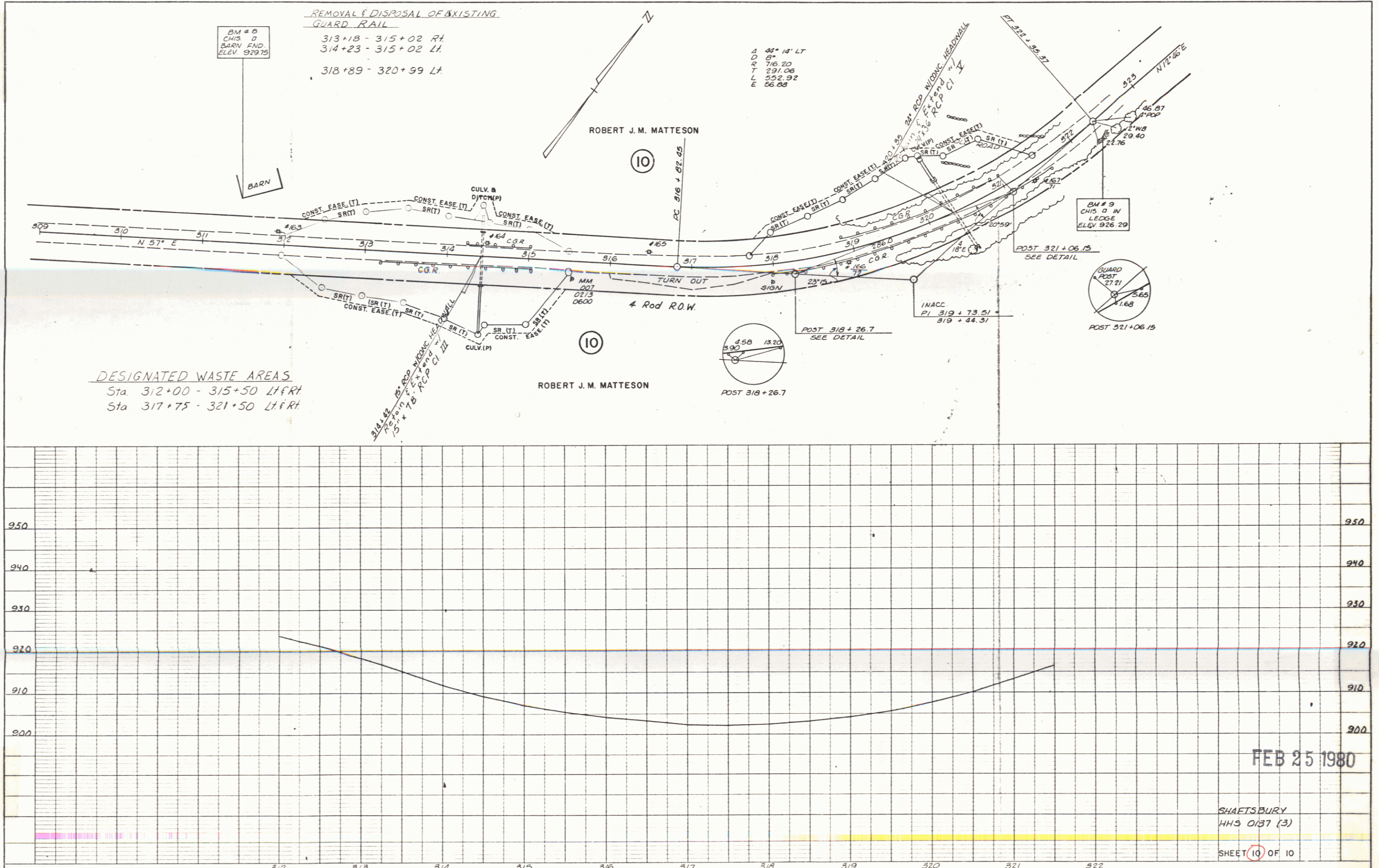

FEB 25 1980

PLATE 1. PLAN PROFILE
 K&E