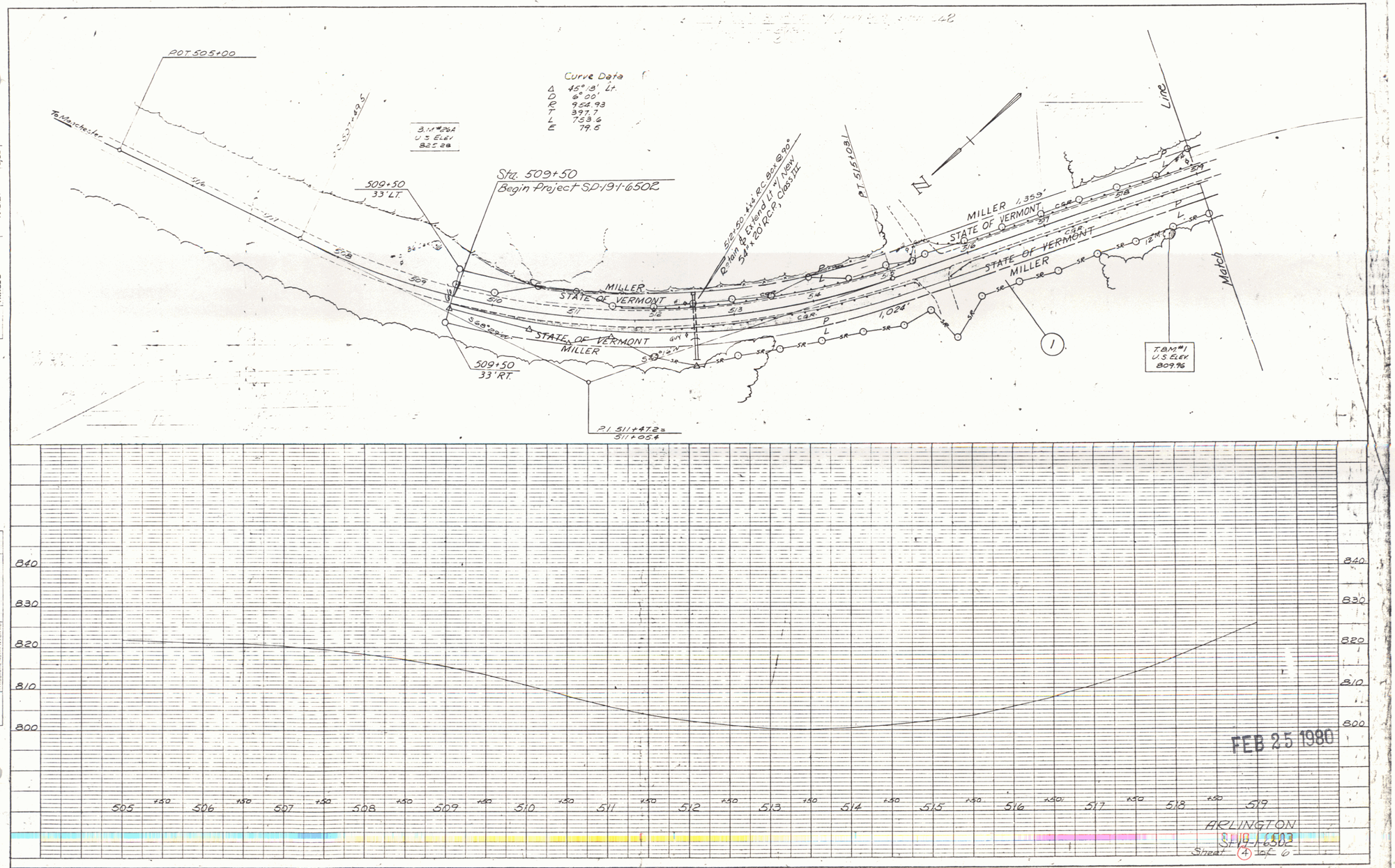
POT 505+00
To Manchester
Curve Data
Δ 45°18' Lt.
D 6°00'
R 954.93
T 397.7
L 753.6
E 79.6
B.M. #26A
U.S. Elev.
825.28
509+50
33' LT.
Sta. 509+50
Begin Project SP-191-6502
509+50
33' RT.
Remain & Extend Lt. w/ New
54" x 20' R.C.P. Class III
P.T. 515+08.1
MILLER 1,359'
STATE OF VERMONT
MILLER
STATE OF VERMONT
MILLER
STATE OF VERMONT
MILLER
1,024'
S 68°29'00" E
P.I. 511+47.72=
511+05.4
T.B.M. #1
U.S. Elev.
809.96
Match Line
N
PLAN
PROFILE
FEB 25 1980
ARLINGTON
SP-191-6502
Sheet 4 of 6