

STATE OF VERMONT DEPARTMENT OF HIGHWAYS PROPOSED IMPROVEMENT

TOWN OF BENNINGTON

COUNTY OF BENNINGTON
US ROUTE 7 **VI 7A**

BEGINNING AT A POINT APPROXIMATELY 0.837 MILES
SOUTHWESTERLY OF THE BENNINGTON-SHAFTSBURY
TOWN LINE AND EXTENDING NORTHEASTERLY 0.379
MILES.

LENGTH OF ROADWAY-2,100 FEET=0.398 MILES

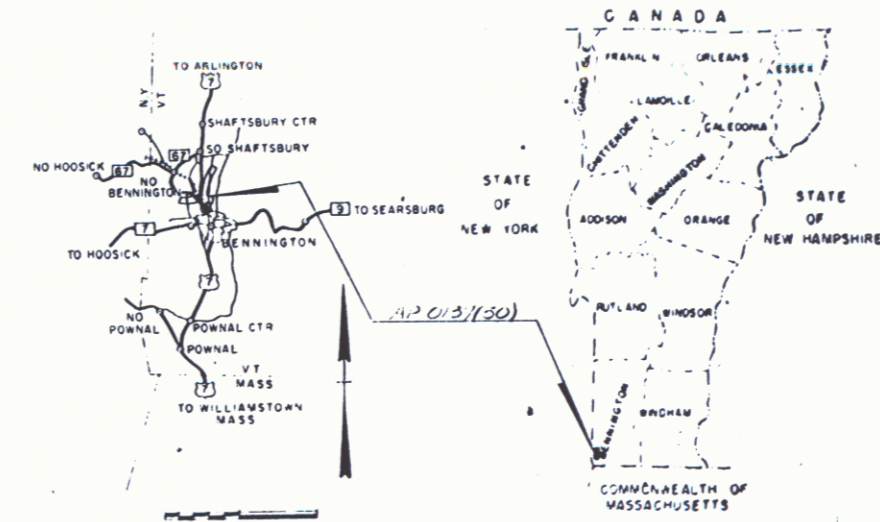

ROW PLANS

M

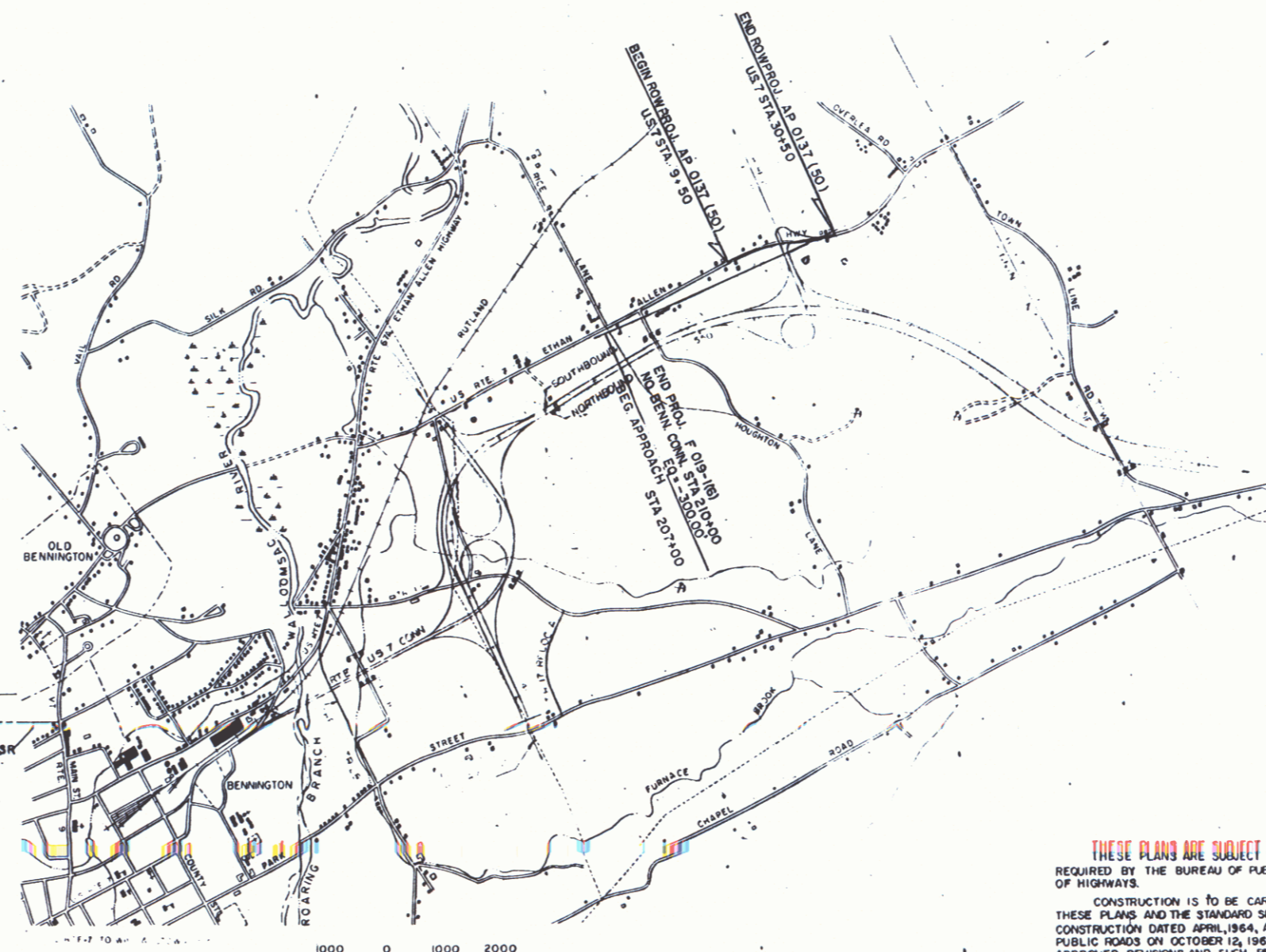

Pin #99R768
MP 2.15 - MP 2.52

CONVENTIONAL SIGNS

- POINT OF ACCESS
- LIMITS OF ACCESS
- COUNTY LINE
- TOWN LINE
- FENCE LINE
- STONE WALL
- UNFENCED PROPERTY
- GUARD RAIL
- TRAVELED WAY
- RAILROAD
- RETAINING WALL
- CENTER LINE
- SURVEY LINE
- CULVERT
- DROP INLET
- TROLLEY POLE
- POWER POLE
- TELEPHONE POLE
- TREES
- HEDGE
- FA CONSTRUCTION IDENTIFICATION SIGNS

CONTROL SURVEY
BASE LINE

SLOPE RIGHTS

GROUND ELEVATION
GRADE ELEVATION

CURVE DATA

- DEFLECTION OF ANGLE
- DEGREE OF CURVE
- RADIUS OF CURVE
- TANGENT DISTANCE
- LENGTH OF CURVE
- EXTERNAL DISTANCE
- POINT OF INTERSECTION
- POINT OF CURVE
- POINT OF TANGENT
- POINT ON TANGENT
- POINT ON SUB-TANGENT
- ROW LIMITS



THESE PLANS ARE SUBJECT TO SUCH REVISIONS AS MAY BE
REQUIRED BY THE BUREAU OF PUBLIC ROADS OR THE COMMISSIONER
OF HIGHWAYS.
CONSTRUCTION IS TO BE CARRIED ON IN ACCORDANCE WITH
THESE PLANS AND THE STANDARD SPECIFICATIONS FOR HIGHWAY AND BROGE
CONSTRUCTION DATED APRIL, 1964, AS APPROVED BY THE BUREAU OF
PUBLIC ROADS ON OCTOBER 12, 1964, INCLUDING ALL SUBSEQUENT
APPROVED REVISIONS AND SUCH REVISED SPECIFICATIONS AND SPECIAL
PROVISIONS AS ARE INCORPORATED IN THESE PLANS.

DEPARTMENT OF TRANSPORTATION
BUREAU OF PUBLIC ROADS

APPROVED

DIVISION ENGINEER DATE

PROJECT **AP NO. 0137(50)**

SHEET **(1)** OF 9 SHEETS

APPROVED <i>[Signature]</i> ROW DIRECTOR DATE <i>5-26-70</i>	APPROVED <i>[Signature]</i> DISTRICT ENGINEER DATE <i>4/9/70</i>	APPROVED <i>[Signature]</i> CONSTRUCTION ENGINEER DATE <i>7 Apr 70</i>	APPROVED <i>[Signature]</i> BRIDGE ENGINEER DATE <i>4/3/70</i>	APPROVED <i>[Signature]</i> HIGHWAY ENGINEER DATE <i>Apr 7, 1970</i>	APPROVED <i>[Signature]</i> ASSISTANT ENGINEER DATE <i>April 9 1970</i>	APPROVED <i>[Signature]</i> CHIEF ENGINEER DATE <i>4/9/70</i> SUBMITTED BY ORDER OF THE STATE HIGHWAY BOARD
--	--	--	--	--	---	--

STATE OF VERMONT
DEPARTMENT OF HIGHWAYS
RIGHT-OF-WAY PLANS
ALPHABETICAL INDEX

GRANTOR	SHEET NO.	PARCEL NO.
A		
B		
C CROSS, EZEKIEL A. & INEZ M.	7	2
D DENIO, CHESTER P. & BERTHA B. DENIO, EARL M. & FLORENCE M.	7	5,6 4,6
E		

GRANTOR	SHEET NO.	PARCEL NO.
F		
G		
H HATHAWAY, WILLIAM & BETTY-JEAN H&W	8	10A,B
I		
J		

GRANTOR	SHEET NO.	PARCEL NO.
K KAPETAN, PETER L. & EFFIE	7-8	8
L		
M MORSE, THEODORE P. & SHIRLEY A.	8	9
N		
O OSGOOD, DEAN W. & JOAN M.	7	3

GRANTOR	SHEET NO.	PARCEL NO.
P PONGETTI, GILBERT V. & STEPHANIE B.	7	1
Q		
R RICE, FRANK N. RICE, STEPHAN J.	7-8 7-8	7 7
S	8	10
T		
U		

GRANTOR	SHEET NO.	PARCEL NO.
V		
W		
X		
Y		
Z		

MADE BY: K.M.D. DATE: 6-11-70
CHECKED BY: _____ DATE: _____

PROJECT: BENNINGTON
NO. APO 137 (50)
SHEET 4 OF 9

STATE OF VERMONT
DEPARTMENT OF HIGHWAYS
RIGHT-OF-WAY PLANS
DETAIL SHEET
OF

TABLE OF PROJECT PROPERTY ACQUISITION

PARCEL NO.	GRANTOR	SHEET NO.	BEGINNING STATION	ENDING STATION	TAKING ±	REM ±	RIGHTS	TITLE TAKEN	DATE	TOWN OR CITY RECORDED	BK.	PG.	REMARKS
1	PONGETTI, GILBERT V. & STEPHANIE B.	7	9+50 LT. 10+55 LT. 12+00 LT.	12+13 LT. 12+13 LT. 12+13 LT.	0.18 A	0.82A	SLOPE(T) 3250 S.F. ± DITCH & DRAINAGE (P)						2400 S.F. ± VT. ST. EASE.
2	CROSS, EZEKIEL A. & INEZ M.	7	9+50 CL 10+15 RT.	11+49 RT. 11+49 RT.	0.14 A		SLOPE (T) 2400 S.F. ±						1800 S.F. ± VT. ST. EASE. SEE FO19-1(6) PROJ. FOR REM. CELLAR DRAIN PIPE
3	OSGOOD, DEAN W. & JOAN M.	7	11+49 CL 11+49 RT. 12+00 RT. 12+46 RT.	15+80 RT. 13+10 RT.	0.6 A		SLOPE (T) 2,900 S.F. ± DRIVE (T) DRIVE (T)						3850 S.F. ± VT. ST. EASE. SEE FO19-1(6) PROJ. FOR REM.
4	DENIO, EARL M. & FLORENCE M.	7	12+13 CL 12+13 LT. 13+59 LT. 14+33 LT. 12+13 LT.	15+22 LT. 15+21 LT.	0.2 A	4.3A	SLOPE (T) 2,800 S.F. ± DRIVE (T) DRIVE (T) DITCH (P)						2500 S.F. ± VT. ST. EASE.
5A	DENIO, CHESTER P. & BERTHA B.	7	15+78 LT. 16+73 LT. 17+25 LT.	17+50 RT. 17+29 LT.	0.5 A		SLOPE (T) 450 S.F. ± DRIVE (T)						2250 S.F. ± VT. ST. EASE. SEE FO19-1(6) PROJ. FOR ADDITIONAL REMANDERS
5B		7	17+40 LT. 17+50 LT. 16+75 LT. 20+50 RT.	17+82 LT. 207+00 RT. J.H. 5+10 RT.	2.8 A	42.0A	EASE TO REMOVE BUILDING (T)						0.16A ± VT. ST. EASE. SIGN
6	DENIO, CHESTER P. & BERTHA B. AND DENIO, EARL M. & FLORENCE M.	7	15+21 LT. 15+21 LT. 15+50 LT. 16+27 LT.	16+77 LT. 16+75 LT.	0.1 A	0.6 A	SLOPE (T) 2,000 S.F. ± DRIVE (T) DRIVE (T)						1,400 S.F. VT. ST. EASE.
7A	RICE, STEPHEN J. & RICE, FRANK N.	7 7	J.H. 5+10 RT. 21+05 LT. 24+90 LT. J.H. 3+25 RT. 25+65 LT. 26+25 LT.	26+37 RT.	2.4A		DRAINAGE (P) DRAINAGE (P) DRAINAGE (P)						0.1A ± VT. ST. EASE. SIGN SIGN SEE FO19-1(6) PROJ. FOR REM.
7B		8	26+37 LT. 27+00 LT. 29+10 LT. 26+77 RT. 26+65 LT. 27+85 LT. 28+88 RT. 29+50 LT.	30+50 RT. 27+85 LT. 29+82 LT. 29+70 RT. 29+10 LT.	0.6 A		SLOPE (T) 250 S.F. ± SLOPE (T) 2,000 S.F. ± SLOPE (T) 0.12 A ± DRIVE (T) DRIVE (T) DRIVE (T) CULVERT, DRAINAGE, & DITCH (P)						0.16A ± VT. ST. EASE. WATER PIPE

TABLE OF REVISIONS

REVISION NO.	SHEET NO.	DESCRIPTION OF REVISION	DATE	MADE BY	APPROVED BY
1	6, 8	Parcel #10 Change Ownership From Senecal, Charles H. & Lorraine A. To Hathaway, William J. Bobby-Dann H/W Per Change Order # 1726	10-21-70	ALB.	JFK

MADE BY K.M.D. DATE 6-11-70
CHECKED BY L.W.B. DATE 6-18-70

LEGEND

— — — — — PRESENT R.O.W.	— SR — SR — SLOPE RIGHTS
— — — — — TAKING WITHOUT ACCESS	— P — P — PROPERTY LINE
— — — — — TAKING WITHOUT ACCESS ALONG PROPERTY LINE	— Δ — Δ — TOP OF CUT
— — — — — TAKING WITH ACCESS	— O — O — TOE OF SLOPE
— — — — — PERMANENT EASEMENT	
— — — — — TEMPORARY EASEMENT	

APPROVED [Signature] DATE 6-18-70
 CHIEF OF PLANS & TITLES
 APPROVED [Signature] DATE 6-18-70
 HIGHWAY ENGINEER
 APPROVED [Signature] DATE 6-18-70
 R.O.W. DIRECTOR

PROJECT **BENNINGTON**
 NO. **AP0137 (50)**
 SHEET **5** OF **9**

STATE OF VERMONT
DEPARTMENT OF HIGHWAYS
RIGHT-OF-WAY PLANS
DETAIL SHEET
OF

TABLE OF PROJECT PROPERTY ACQUISITION

PARCEL NO.	GRANTOR	SHEET NO.	BEGINNING STATION	ENDING STATION	TAKING ±	REM. ±	RIGHTS	TITLE TAKEN	DATE	TOWN OR CITY RECORDED	BK.	PG.	REMARKS
8	KAPETAN, PETER L. & EFFIE	7-8	21 + 16 LT.	24 + 71 RT.	1.8 A	NONE							3,200 S.F. ± VT. ST. EASE.
9	MORSE, THEODORE P. & SHIRLEY A.	8	24 + 71 RT.	25 + 72 RT.	0.14 A	1.0 A							LOSS OF ACCESS (1.0A ±) 900 S.F. ± VT. ST. EASE.
10 A	HATHAWAY, WILLIAM & BETTY-JEAN HBW	8	25 + 72 RT.	26 + 37 RT.	3800 S.F.	0.6 A							600 S.F. ± VT. ST. EASE.
10 B		8	25 + 72 RT. 26 + 37 RT. 26 + 37 RT. 26 + 65 RT.	26 + 77 RT. 26 + 77 RT. 26 + 77 RT. 26 + 77 RT.	1250 S.F.		SLOPE (T) 500 S.F. ± DRIVE (T)						

TABLE OF REVISIONS

REVISION NO.	SHEET NO.	DESCRIPTION OF REVISION	DATE	MADE BY	APPROVED BY

MADE BY: KMD DATE 6-11-70
CHECKED BY: L.W.B. DATE 6-18-70

PRESENT R.O.W.
--- TAKING WITHOUT ACCESS
--- P --- TAKING WITHOUT ACCESS ALONG PROPERTY LINES
--- TAKING WITH ACCESS
(P) PERMANENT EASEMENT
(T) TEMPORARY EASEMENT

LEGEND

SR --- SR --- SLOPE RIGHTS
P --- P --- PROPERTY LINE
--- Δ --- TOP OF CUT
--- ○ --- TOE OF SLOPE

APPROVED: [Signature] DATE 6-18-70
CHIEF OF PLANS & TITLES
APPROVED: [Signature] DATE 6-18-70
HIGHWAY ENGINEER
APPROVED: [Signature] DATE 6-18-70
R.O.W. DIRECTOR

PROJECT BENNINGTON
NO. APO137(50)
SHEET 6 OF 9

41

GRANITE SLOPE EDDING			
STA	STA	ITEM	LENGTH
19+85	20+65	1A1	240
21+20	22+75	1A1	310
23+05	24+00	1A1	243
27+54	28+50	2A1	34
22+52	22+60	2A1	16

CURB DRAINS			
STA	POS	ITEM	LENGTH
19+85	19+85	1A1	240
21+20	21+20	1A1	310
23+05	23+05	1A1	243
27+54	27+54	2A1	34
22+52	22+52	2A1	16

CONSTRUCT DRIVE			
STA	POS	ITEM	LENGTH
12+00	12+00	1A1	240
13+39	13+39	1A1	310
14+33	14+33	1A1	243
15+50	15+50	2A1	34
16+25	16+25	2A1	16

PLAN
 1/8" = 1'-0"
 ALL DIMENSIONS IN FEET
 UNLESS OTHERWISE SPECIFIED

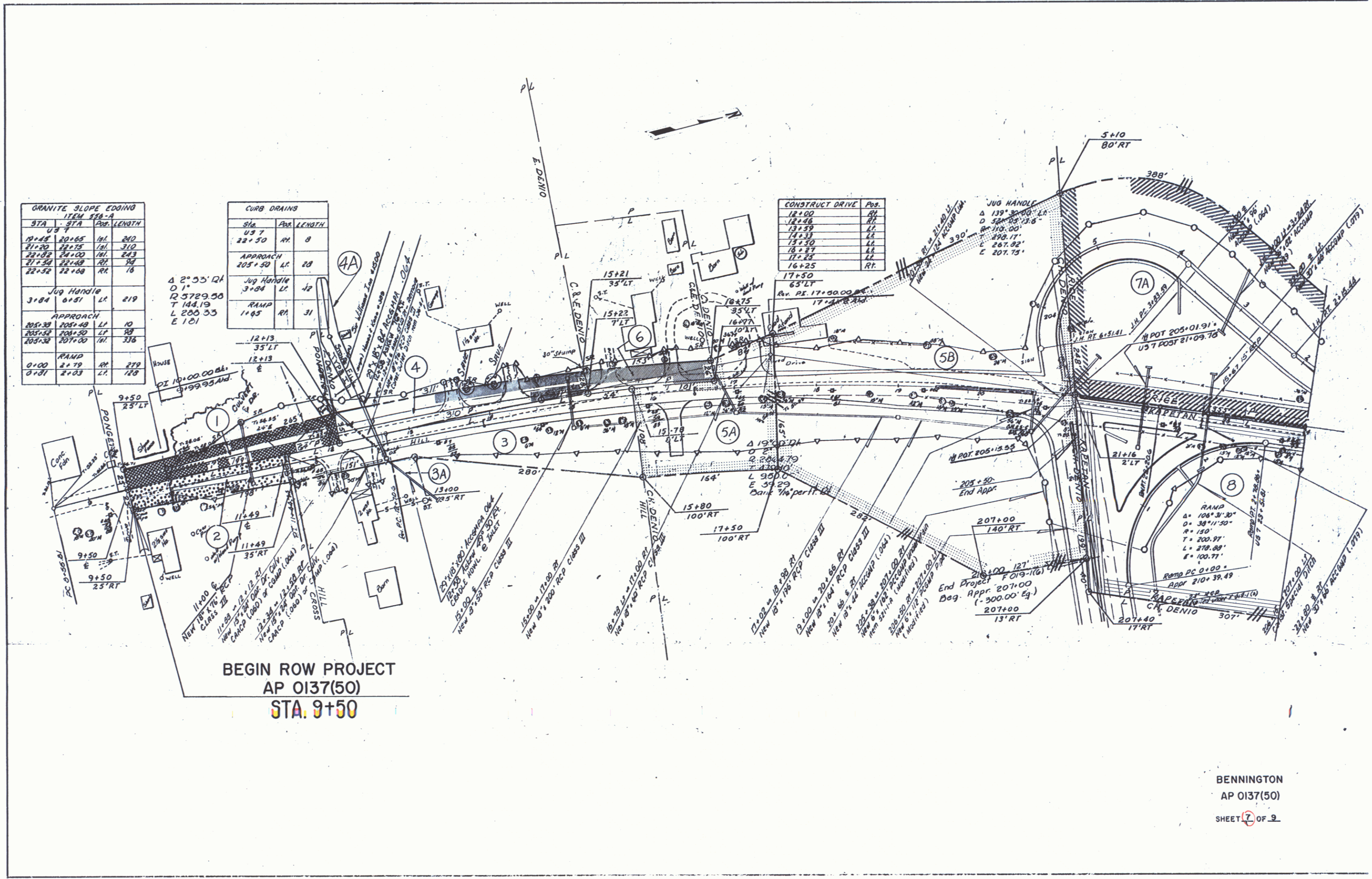

BEGIN ROW PROJECT
 AP 0137(50)
 STA. 9+50

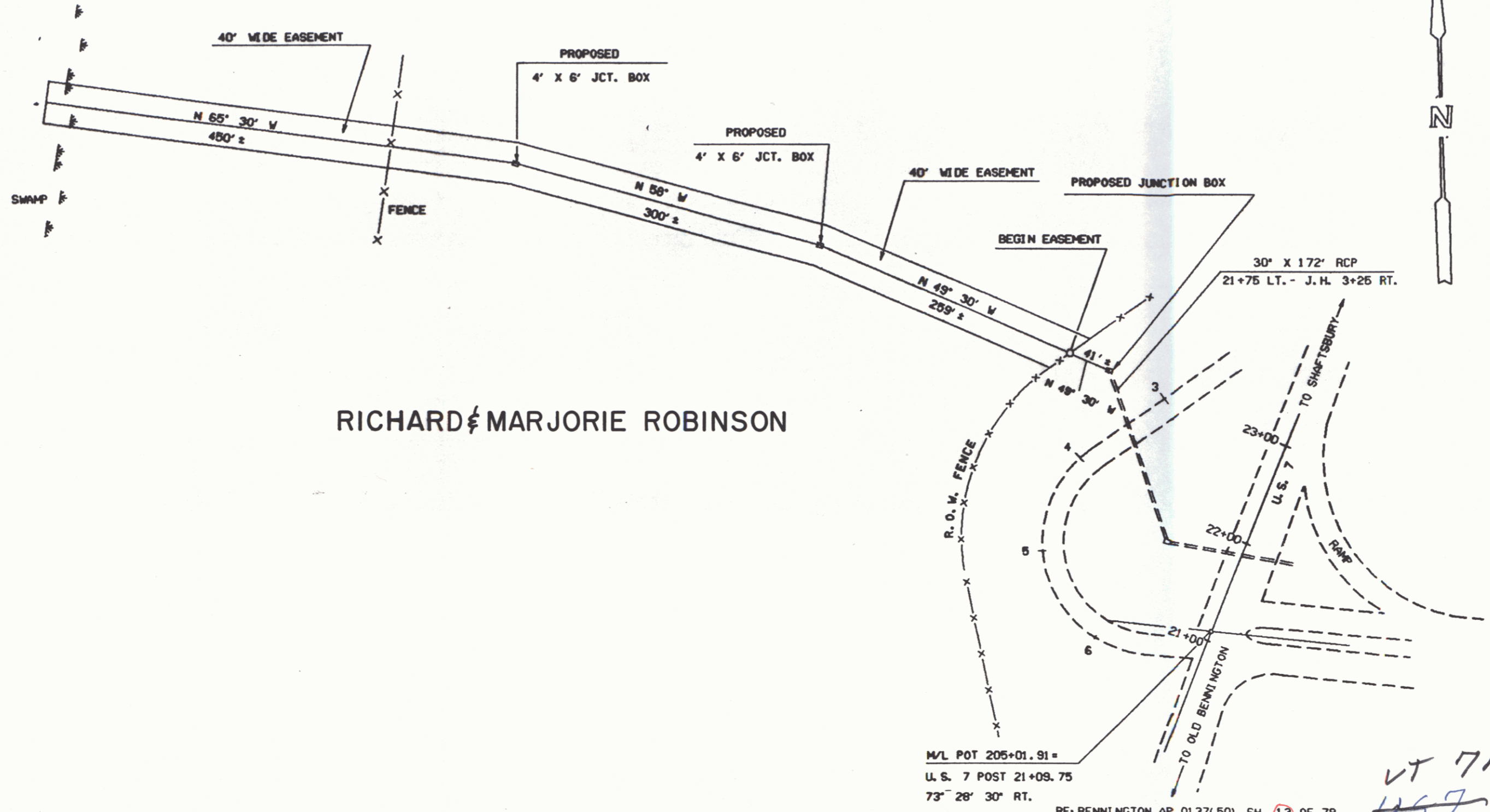

RICHARD & MARJORIE ROBINSON

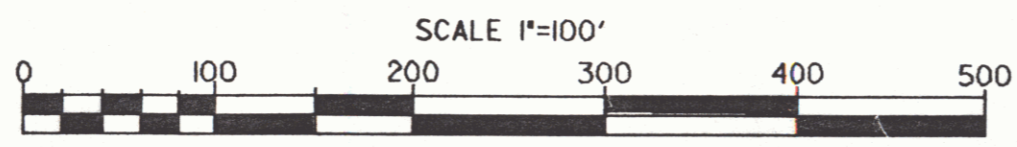

M/L POT 205+01.91 =
 U.S. 7 POST 21+09.75
 73° 28' 30" RT.

RF: BENNINGTON AP 0137(50) SH. 13 OF 79

STATE OF VERMONT AGENCY OF TRANSPORTATION		
TOWN OF BENNINGTON MA 3823 AP0137(50)		
APPROX. SCALE 1" = 100'	DATE 6-24-88	DRAWN BY M.J.R.

VT 7A
 457

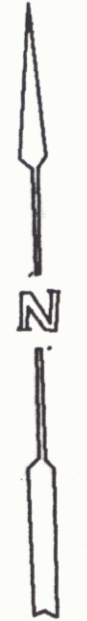

6

PROJECT	NO.
DATE	BY
REVISION	BY
DATE	BY
NO.	BY

PROJECT	NO.
DATE	BY
REVISION	BY
DATE	BY
NO.	BY

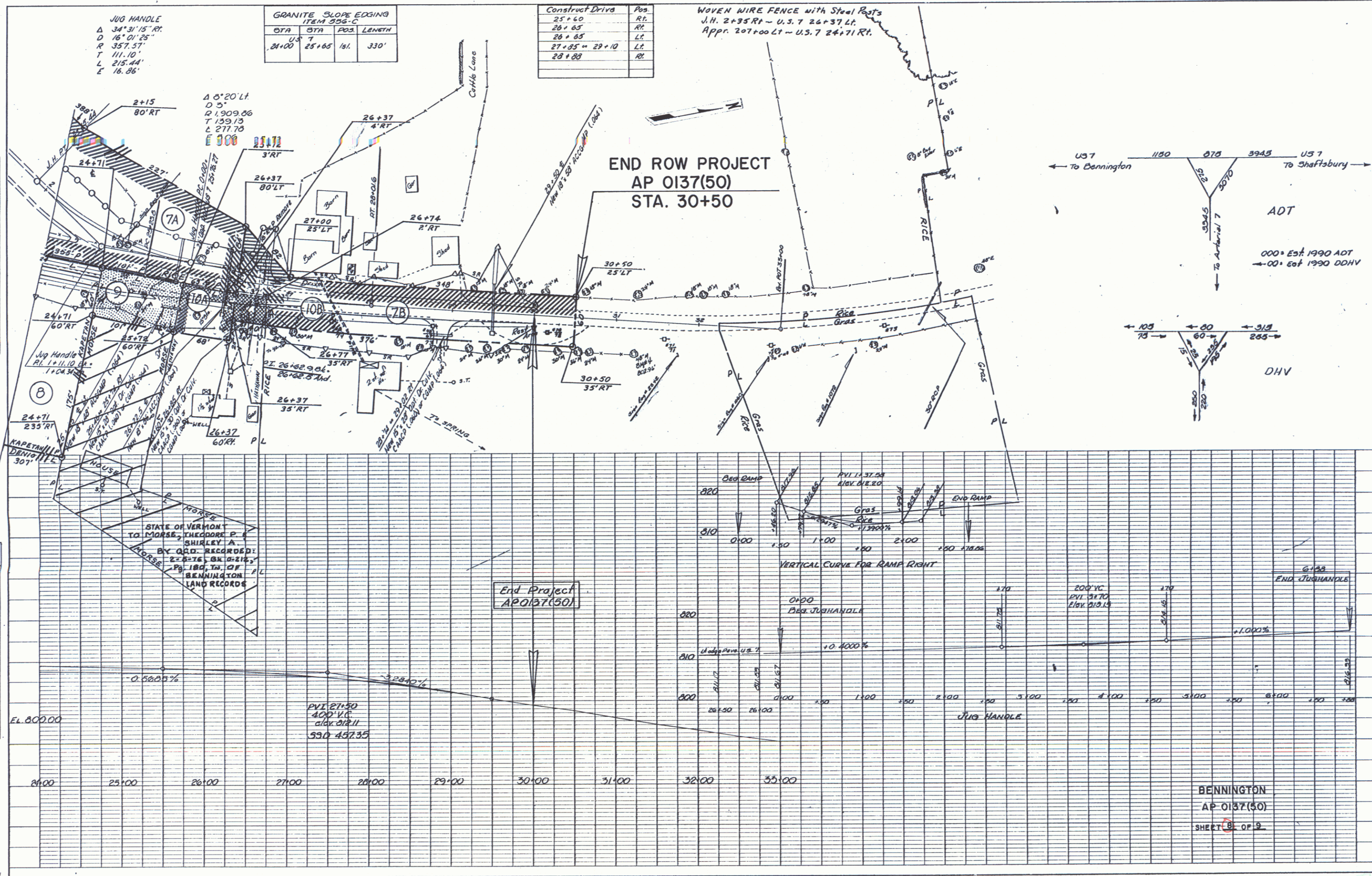

Acquired by State of Vermont
WD, 10-19-71, Bk. O-195, Pg. 74

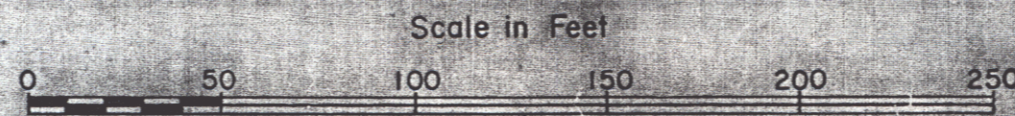
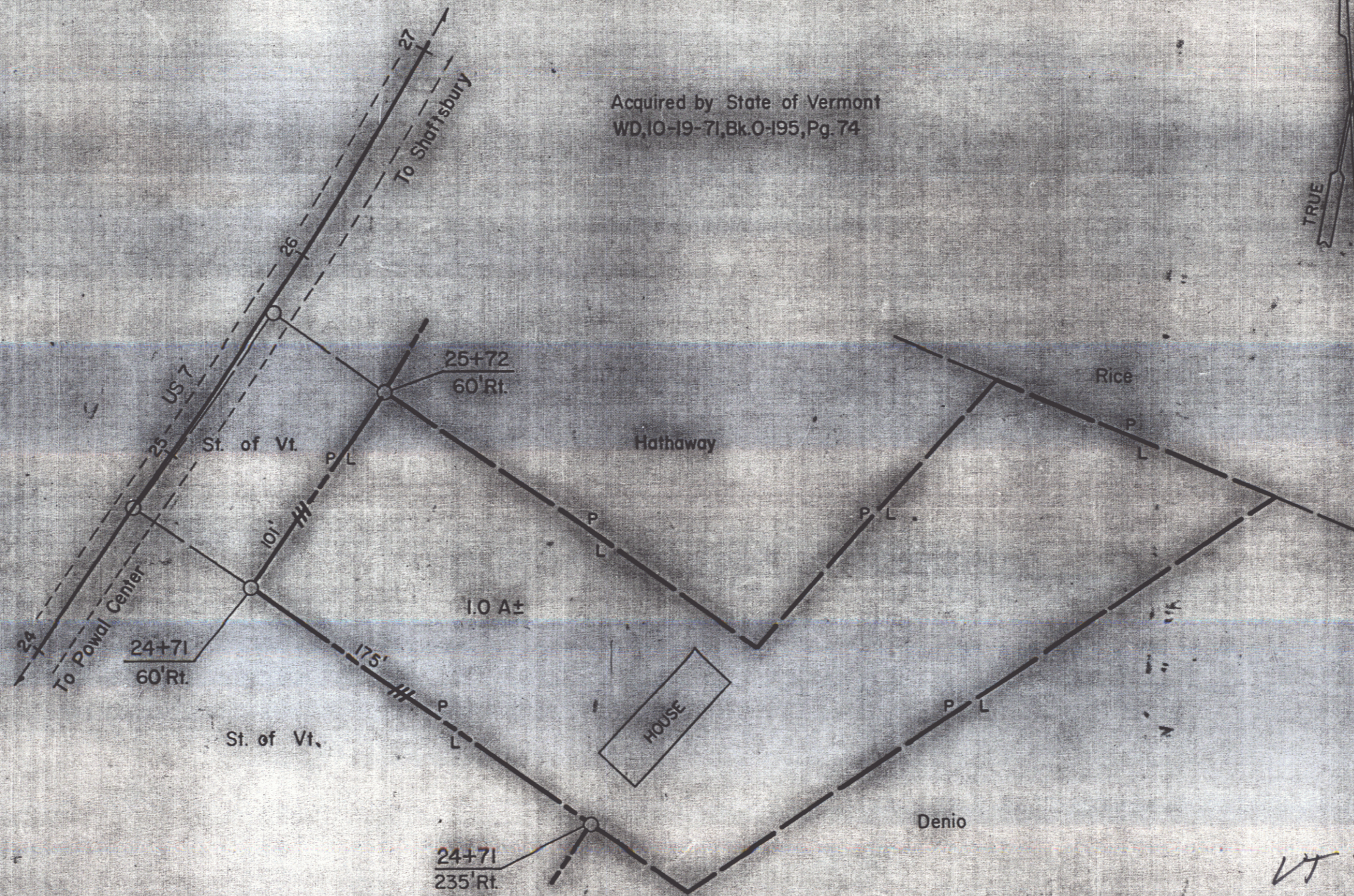

VT 7A
H57

STATE OF VERMONT
DEPT. OF HIGHWAYS

TOWN OF BENNINGTON

PROJECT BENNINGTON APO137 (50) SA

APPROX. SCALE 1" = 50' DATE 5-15-75 DRAWN BY RGD