

MP
 Sutton 1.897 - 3.204
 Newark 0.00 - 0.852
 Westmore 0.00 - 0.152

Towns Sutton - Newark - Westmore
 Route VT 5A
 Project State Aid

1171.0	1171.5	1172.0	1172.5	1173.0	1173.5	1174.0	1174.5	1175.0	1175.5	1176.0	1176.5	1177.0	1177.5	1178.0	1178.5	1179.0	1179.5	1180.0	1180.5	1181.0	1181.5
7	+50	40	+50	99	+50	100	+50	101	+50	102	+50	103	+50	104	+50	105	+50	106	+50	107	+50

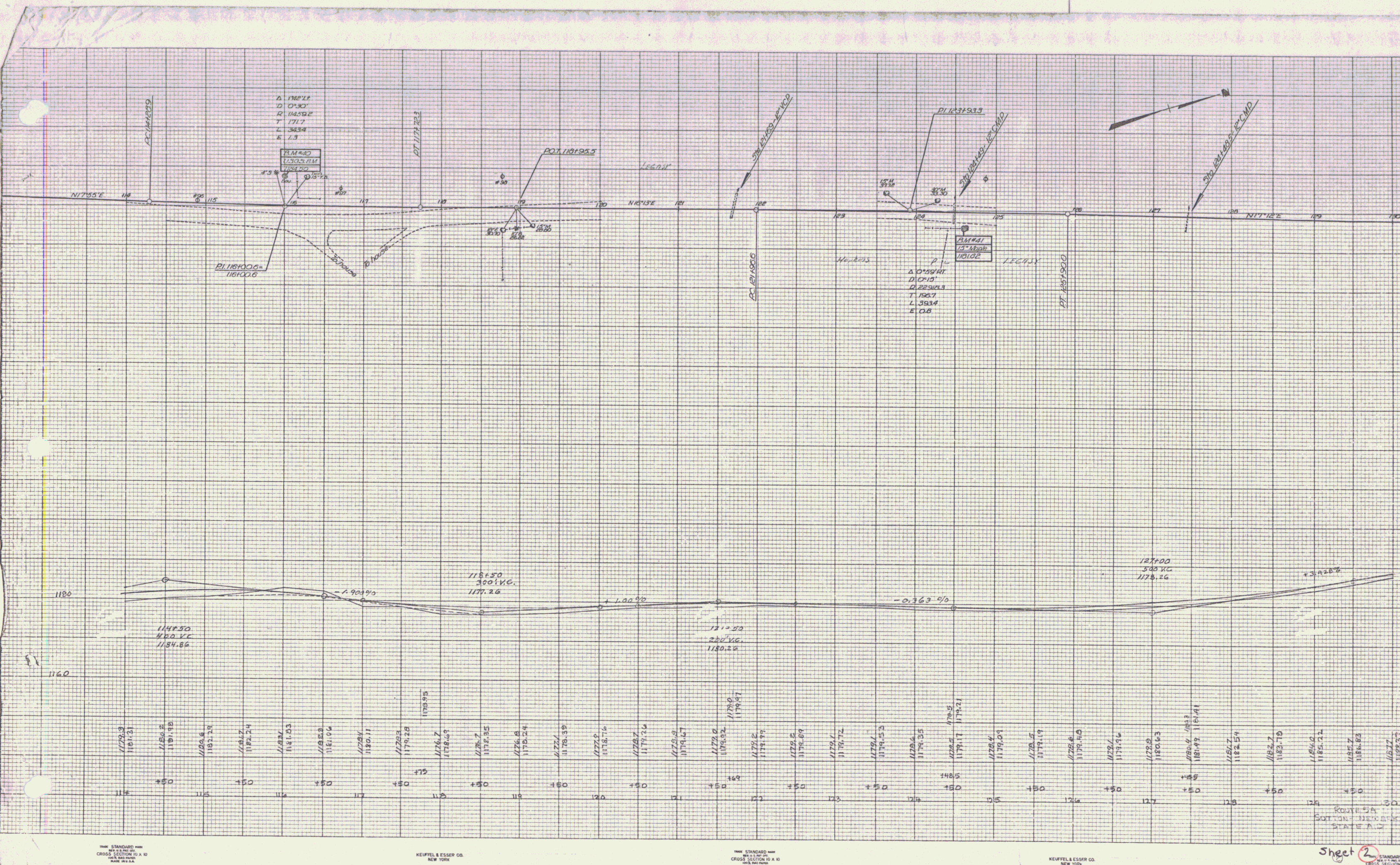

THE STANDARD CROSS SECTION IS A 10' HIGH SIDEWALK

KEUFFEL & ESSER CO. NEW YORK

THE STANDARD CROSS SECTION IS A 10' HIGH SIDEWALK

KEUFFEL & ESSER CO. NEW YORK

Sheet 2

PARCEL	INSTRUMENT	DATE	GRANTOR	REF	RECORDED	DUPLICATE	DATE	MARK
A, B	W.D.O.E.	6-24-62	LUTHER & MURRY	57	28	115-116	3-15-62	

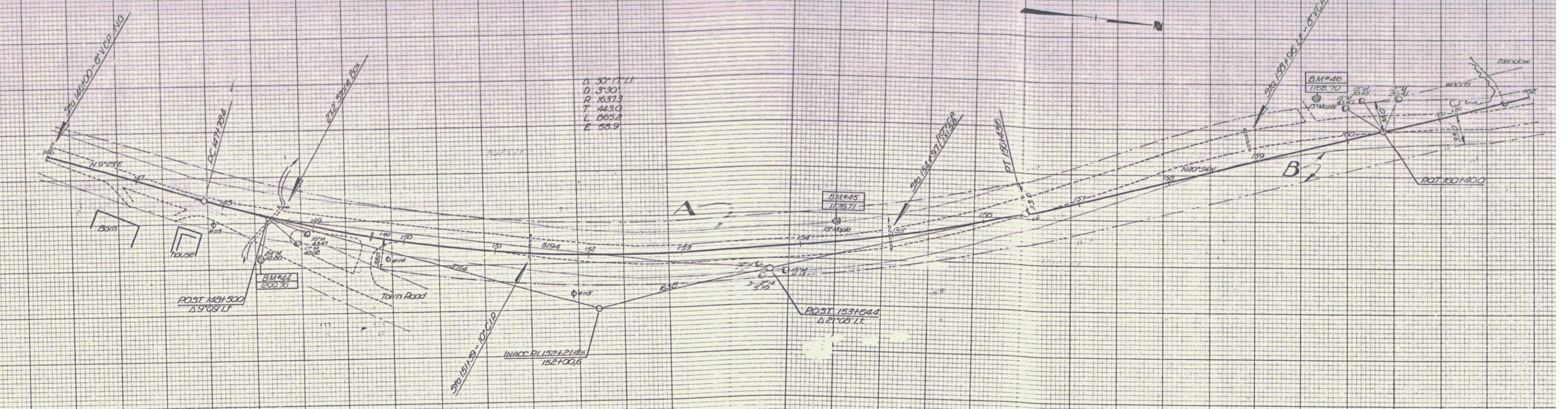

Δ 30° 17' 11"
 D 370.1
 Q 1637.3
 T 443.0
 L 000.3
 E 50.9

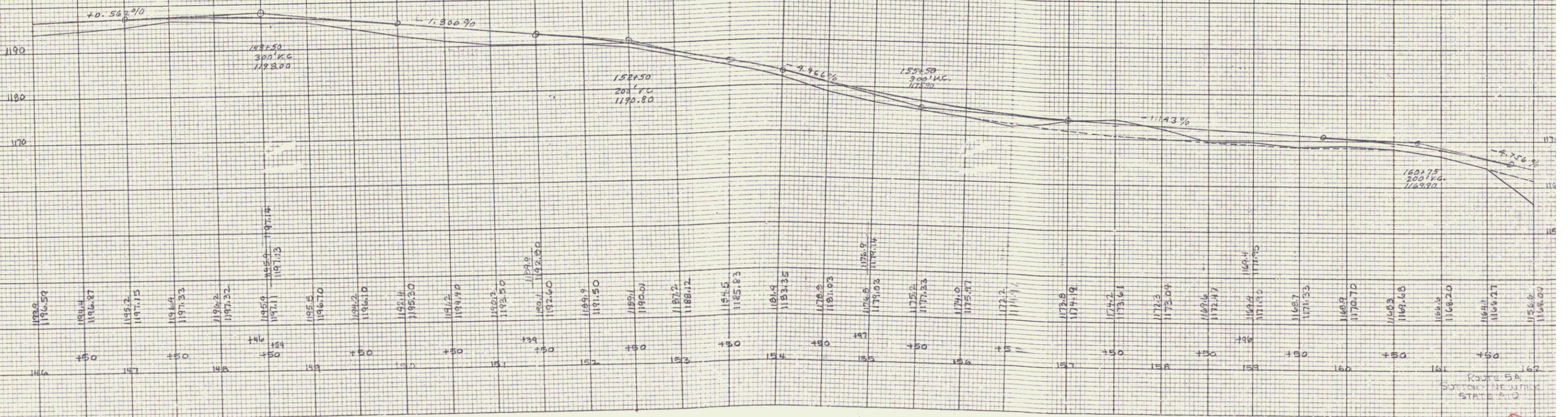

KEUFFEL & ESSER CO. NEW YORK

NEW STANDARD MAP & ENGINEERING CROSS SECTION C-4-D NEW YORK

KEUFFEL & ESSER CO. NEW YORK

NEW STANDARD MAP & ENGINEERING CROSS SECTION C-4-D NEW YORK

Sheet 4

PARCEL	INSTRUMENT	DATE	GRANTOR	GRANTEE	RECORDED	REMARKS
C	W.D.D.E.	4-24-41	LUTHER G. MURRAY	ST. OF VA.	BOOK 28 PAGE 115-116 NEWARK 5-15-42	
A	W.D.D.E.	4-24-41	LUTHER G. MURRAY	ST. OF VA.	BOOK 17 PAGE 491 NEWARK 5-16-42	

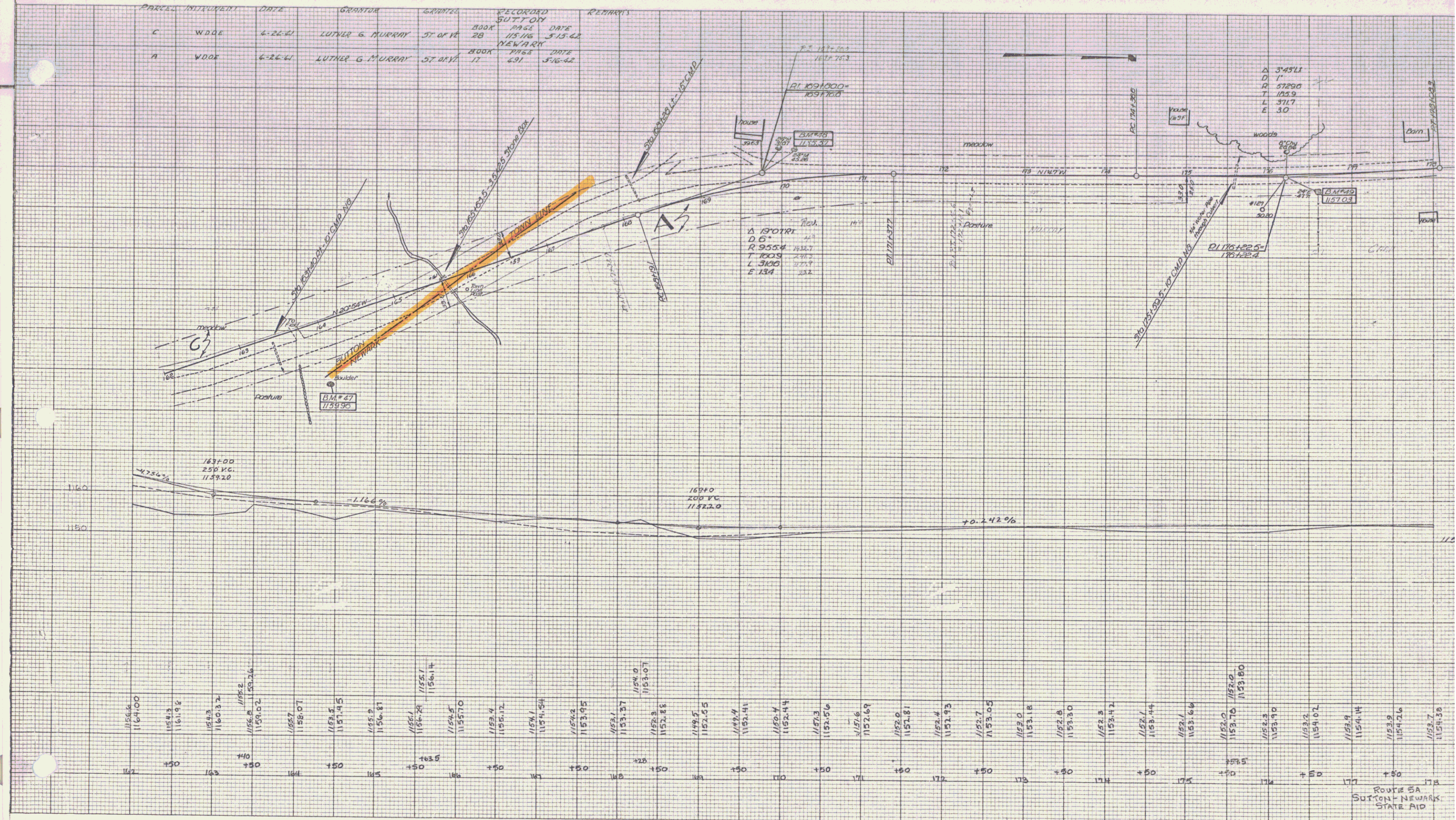

KEUFFEL & ESSER CO.
NEW YORK

STANDARD
CROSS SECTION 10 x 10
NEW YORK

KEUFFEL & ESSER CO.
NEW YORK

STANDARD
CROSS SECTION 10 x 10
NEW YORK

ROUTE 5A
SUTTON-NEWARK
STATE AID

Sheet 5

5

