

TOWN OF BURKE

Project 1934

Pin # 99R752

Route VT5A

Date 11/1934

PROJECT	Vt. 5 A BURKE	YEAR	1934
NUMBER	Prelim. Survey	LENGTH	0.7 MI.
TYPE			
CONTRACTOR			
LOCATION	LOS. Sta. 0 + 00 - 34 + 70 T/W		

MP 0.00 - 0.657  
RIGHT-OF-WAY DIVISION  
TOWN FILE

PERPETUAL

Town of VT 5A

(To Be Returned To R.O.W. Division)

Sheet 1



DATE	7/26/67
BY	BZ/DAZ
DESIGNED	DAZ
CHECKED	DAZ
IN CHARGE	DAZ
DATE	
BY	
DESIGNED	
CHECKED	
IN CHARGE	
DATE	
BY	
DESIGNED	
CHECKED	
IN CHARGE	

DATE	7/26/67
BY	BZ/DAZ
DESIGNED	DAZ
CHECKED	DAZ
IN CHARGE	DAZ
DATE	
BY	
DESIGNED	
CHECKED	
IN CHARGE	
DATE	
BY	
DESIGNED	
CHECKED	
IN CHARGE	

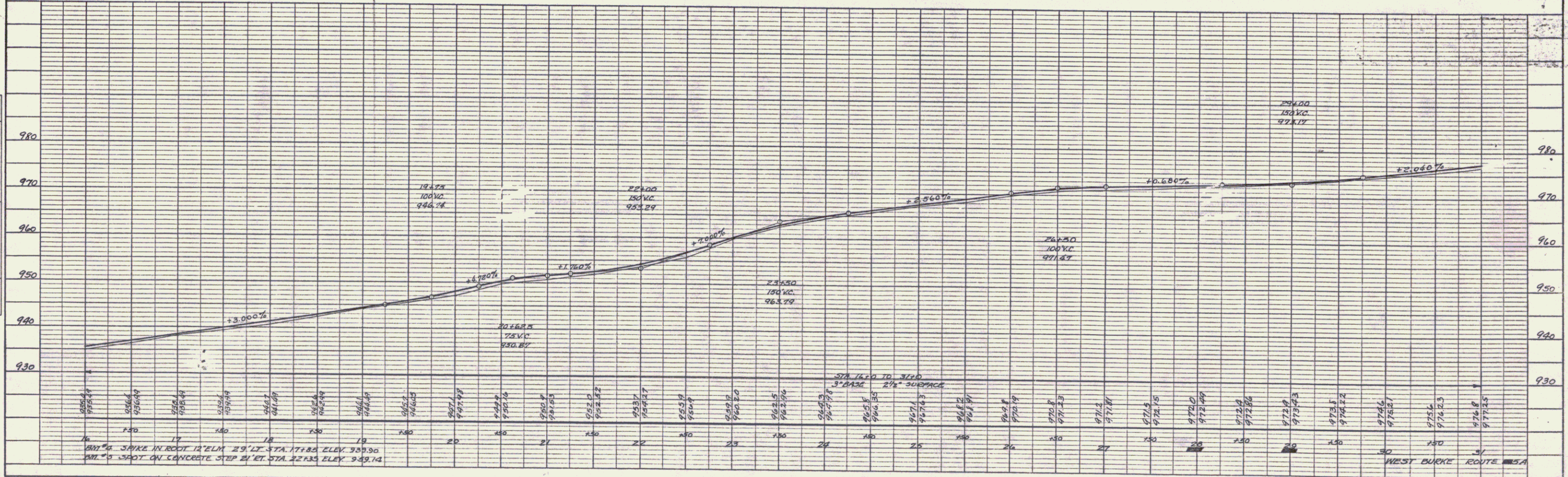
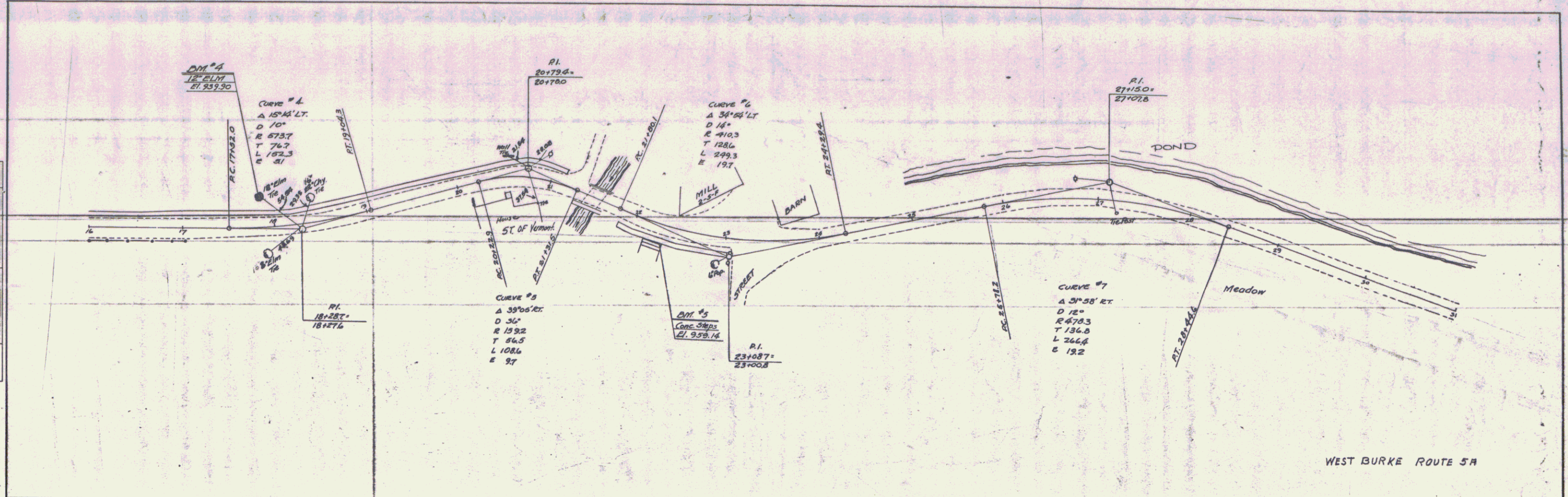
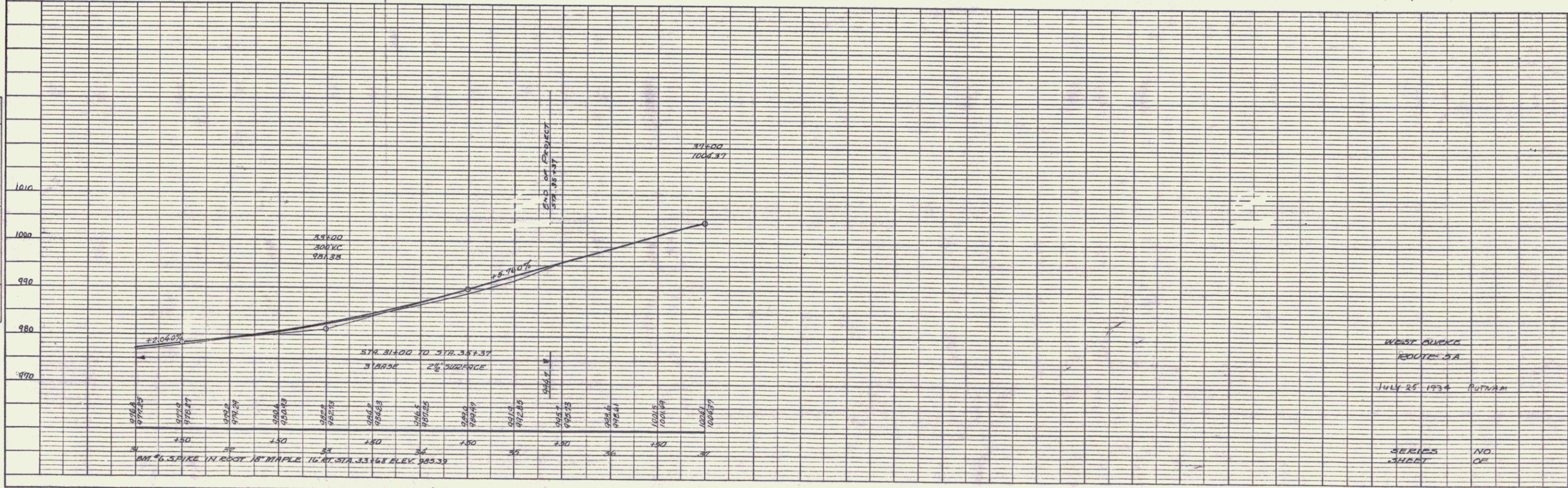
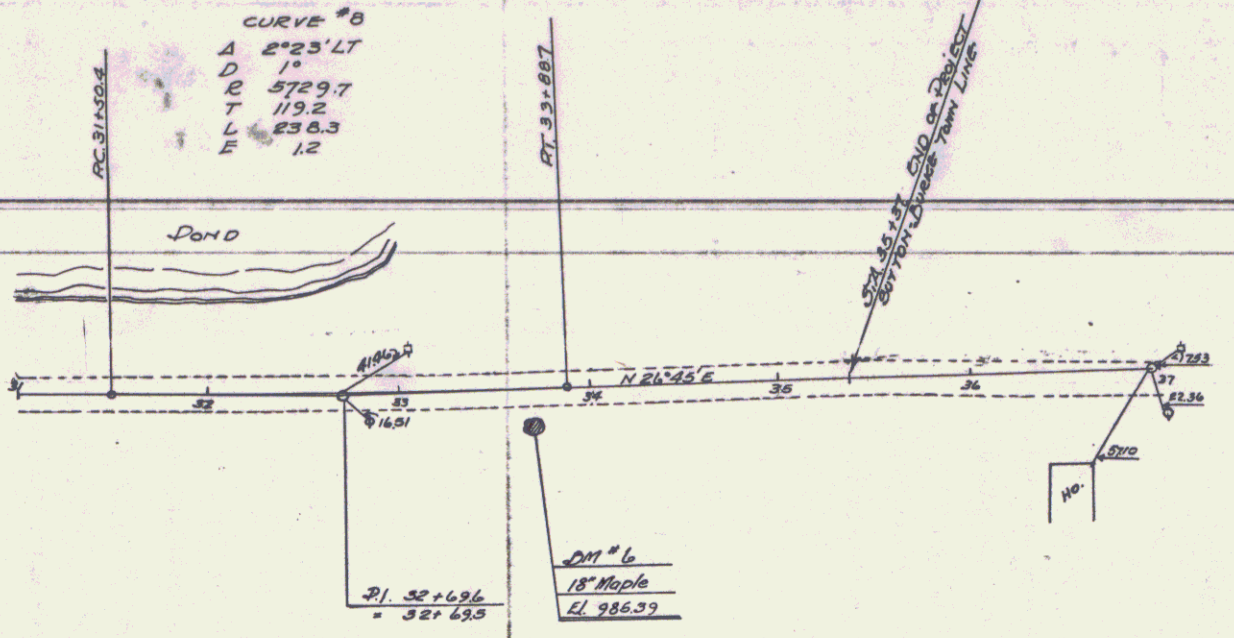

PLATE 1 - PLAN - PROFILE OF ROAD STANDARDS  
BEUPEL & ESSER CO NEW YORK

Sheet 3

DATE: 7/27/34  
 BY: [Signature]  
 SURVEYED: [Signature]  
 CHECKED: [Signature]  
 PLAN NO. 2772-547  
 PROJECT: [Signature]

DATE: 7/27/34  
 BY: [Signature]  
 SURVEYED: [Signature]  
 CHECKED: [Signature]  
 PROFILE NO. 2772-547  
 PROJECT: [Signature]



WEST AVENUE  
 ROUTE 5A  
 JULY 25 1934 POTOMAC

SERIES NO. OF SHEET