

Construct Drives  
 162+00 163+150  
 162+00 163+175  
 176+20 167+70

Special Ditch  
 Sta 163+60 Et. - 165+00 Et. - Item 103-B  
 172+00 Lt. - 173+25 Lt. - Item 103-A  
 176+25 Lt. - 180+50 Lt. - Item 101-A

Three Cable Guard Rail w/ Steel Posts

169+33<sup>0</sup> - 170+57<sup>0</sup> RT  
 169+53<sup>35</sup> - 170+57<sup>0</sup> LT  
 171+65<sup>12</sup> - 172+57<sup>48</sup> LT  
 171+85<sup>12</sup> - 172+57<sup>48</sup> RT

Removal & Disposal of Present Guard Rail

Sta. 165+50 - 170+72 Lt.  
 169+50 - 170+95  
 170+20 - 170+95  
 172+00 - 175+55  
 172+00 - 175+40

NOTE: Cow-Paths to be constructed under easterly side of bridge. See sheet 9 of 57

Control of section of highway relinquished and returned to The Town of Castleton. Beginning at a point in the center line of present (former) state highway, U.S. Route 4, 100 feet distant northeasterly at right angles from station 168+05 of highway, Project ST 20-L, thence continuing 700 feet more or less, easterly to a point in said present (former) highway center line 100 feet distant northeasterly at right angles from station 174+95 of said highway project, and recorded in Castleton Land Records Book 5 Page 310.

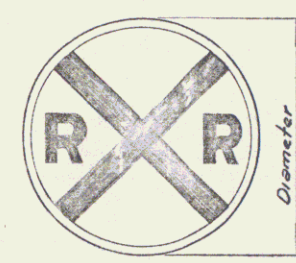
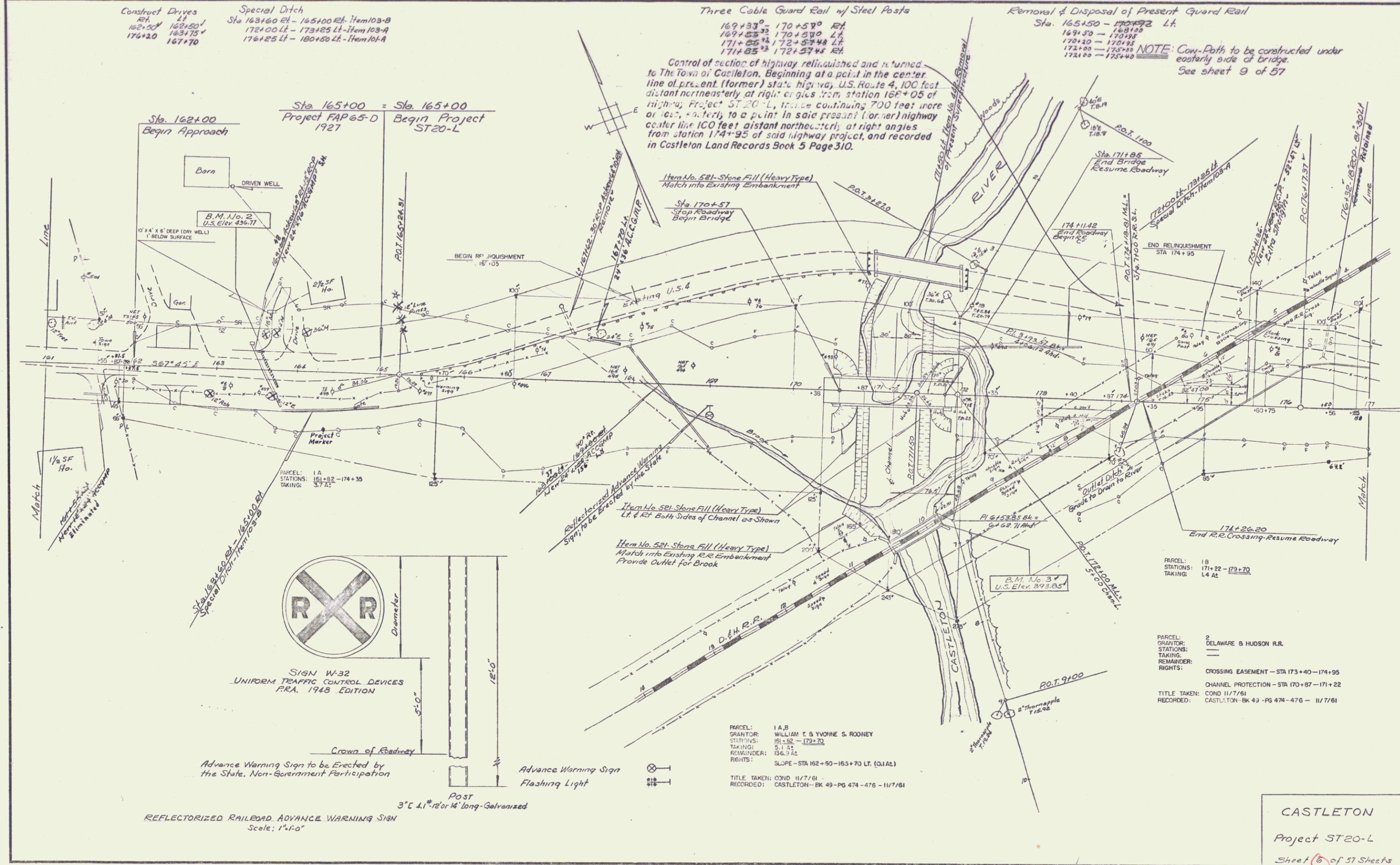

SIGN W-32  
 UNIFORM TRAFFIC CONTROL DEVICES  
 F.R.A. 1948 EDITION

Advance Warning Sign to be Erected by the State, Non-Government Participation

Advance Warning Sign Flashing Light

Post  
 3" x 4 1/2" x 12' or 14' long - Galvanized

REFLECTORIZED RAILROAD ADVANCE WARNING SIGN  
 Scale: 1"=10'

PARCEL: 1 A, B  
 GRANTOR: WILLIAM T. & YVONNE S. ROONEY  
 STATIONS: 161+82 - 179+70  
 TAKING: 5/1/81  
 REMINDER: 036.3 AL  
 RIGHTS: SLOPE - STA 162+50 - 163+70 LT. (0.1 AL)

TITLE TAKEN: COND 11/7/81  
 RECORDED: CASTLETON - BK 49 - PG 474 - 476 - 11/7/81

PARCEL: 2  
 GRANTOR: DELAWARE & HUDSON R.R.  
 STATIONS: ---  
 TAKING: ---  
 REMINDER: ---  
 RIGHTS: CROSSING EASEMENT - STA 173+40 - 174+95  
 CHANNEL PROTECTION - STA 170+87 - 171+22

TITLE TAKEN: COND 11/7/81  
 RECORDED: CASTLETON - BK 49 - PG 474 - 476 - 11/7/81

CASTLETON  
 Project ST20-L  
 Sheet 6 of 57 Sheets