

- INDEX TO SHEETS
1. TITLE SHEET
 2. TYPICAL SECTION
 3. DETAIL SHEET
 - 4-5. PLAN SHEETS
 - 6-7. PROFILE SHEETS
 - A. CRONAFLEX SHEET

STATE OF VERMONT
DEPARTMENT OF HIGHWAYS

PROPOSED IMPROVEMENT

SECONDARY PROJECT

TOWN OF FAIR HAVEN

COUNTY OF RUTLAND
U.S. ROUTE 4 CONNECTION
RIGHT OF WAY PLANS

BEGINNING AT A POINT APPROXIMATELY 0.682 MILES EASTERLY OF THE NEW YORK - VERMONT STATE LINE AND PROCEEDING EASTERLY 0.279 MILES.

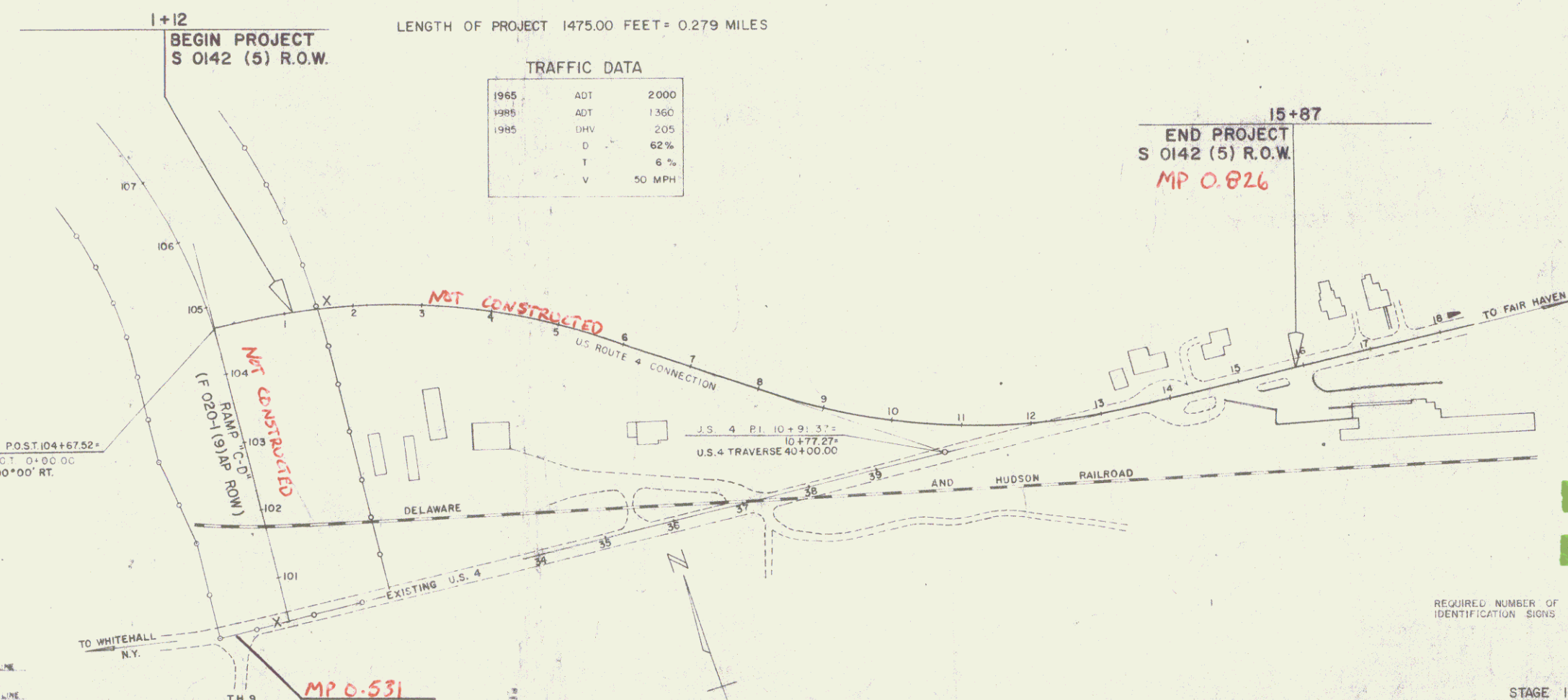
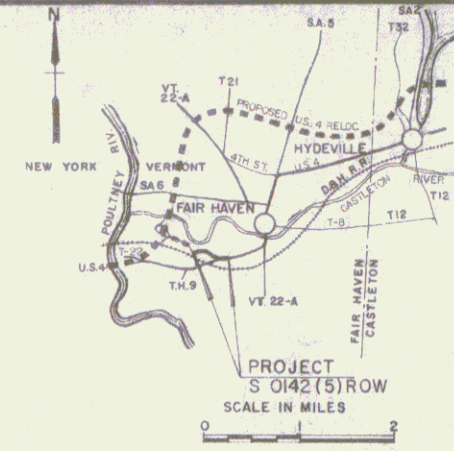

TRAFFIC DATA

1965	ADT	2000
1985	ADT	1360
1985	DHV	205
	D	62%
	T	6%
	V	50 MPH

- CONVENTIONAL SIGNS
- ROW FENCE
 - SLOPE RIGHTS
 - CONTROL OF ACCESS
 - ROW
 - COUNTY LINE
 - TOWN LINE
 - FENCE LINE
 - STONE WALL
 - UNFENCED PROPERTY
 - GUARD RAIL
 - TRAVELED WAY
 - RAILROAD
 - RETAINING WALL
 - CENTER LINE
 - SURVEY LINE
 - CULVERT
 - DROP INLET
 - JOINT OCCUPANCY POLE
 - POWER POLE
 - TELEPHONE POLE
 - TREES
 - HEDGE
 - ACCESS POINT

- DATUM - MEAN SEA LEVEL
ALL ELEVATIONS ARE U.S. ELEVATIONS
- | | | |
|-----------------|---------|------|
| ROUND ELEVATION | STATION | LINE |
| ALL ELEVATION | DATE | BY |
- CURVE DATA
- | | |
|-----------------------|------|
| DEFLECTION OF CHORD | D |
| DEGREE OF CURVE | D |
| RADIUS OF CURVE | R |
| TANGENT DISTANCE | T |
| LENGTH OF CURVE | L |
| EXTERNAL DISTANCE | E |
| POINT OF INTERSECTION | PI |
| POINT OF CURVE | PC |
| POINT OF TANGENT | PT |
| POINT ON TANGENT | POT |
| POINT ON SUB-TANGENT | POST |
- CONSTRUCTION IDENTIFICATION SIGNS

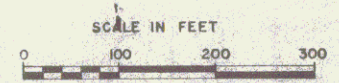

THESE PLANS ARE SUBJECT TO SUCH REVISIONS AS MAY BE REQUIRED BY THE BUREAU OF PUBLIC ROADS OR THE COMMISSIONER OF HIGHWAYS. CONSTRUCTION IS TO BE CARRIED ON IN ACCORDANCE WITH THESE PLANS AND THE STANDARD SPECIFICATIONS FOR HIGHWAY AND BRIDGE CONSTRUCTION DATED APRIL, 1964, AS APPROVED BY THE BUREAU OF PUBLIC ROADS ON OCTOBER 12, 1964, INCLUDING ALL SUBSEQUENT APPROVED REVISIONS AND SUCH REVISED SPECIFICATIONS AND SPECIAL PROVISIONS AS ARE INCORPORATED IN THESE PLANS.

APPROVED [Signature] DATE 10/18/67	APPROVED [Signature] DATE 10/18/67	APPROVED [Signature] DATE 10/18/67	APPROVED [Signature] DATE 10/18/67	APPROVED [Signature] DATE 10/18/67	APPROVED [Signature] DATE 10/17/67	APPROVED [Signature] DATE 10/17/67
--	--	--	--	--	--	--

Pin # 99R737
Route VT4A

REQUIRED NUMBER OF FEDERAL AID CONSTRUCTION IDENTIFICATION SIGNS 1 EACH

STAGE 1 - CONSTRUCTION

DEPARTMENT OF COMMERCE
BUREAU OF PUBLIC ROADS

APPROVED
[Signature] DATE

PROJECT S 0142 (5) R.O.W.

SHEET 6 OF 7 SHEETS

STATE OF VERMONT
DEPARTMENT OF HIGHWAYS
RIGHT-OF-WAY PLANS
1 OF 1

TABLE OF PROJECT PROPERTY ACQUISITION

PARCEL NO.	GRANTOR	SHEET NO.	BEGINNING STATION	ENDING STATION	TAKING	REM.	RIGHTS	TITLE TAKEN	DATE	TOWN OR CITY RECORDED	BK.	PG.	REMARKS
1	STANNARD, CHARLES E.	4-5	14+72 LT.	8+40 RT.	3.6	23.75	WASTE DISPOSAL BOOSE (T) DRAINAGE (P) RIGHT TO REMOVE (1/2 SWF T) DRIVE RIGHT (T)	COND	1-2-69	FAIR HAVEN	37	500, 501	SHORT SEWER PIPELINE SEE PARCELS B PROJECT FO20-1(9)AP FOR ADDITIONAL TAKE
		4	5+60 RT.	7+00 RT.									
		4	5+50 LT.										
		4	6+75 RT. 8+00 RT.										
2A 2B	FILOMENA CARBOTTI ESTATE JOSEPH MAGNO, EXECUTOR	4-5	7+00 LT.	14+24 LT.	2.5 1900 SF.	3.1	DRAINAGE (P) RIGHT TO REMOVE GARAGE (T) DRIVE RIGHT (T)	COND	1-2-69	FAIR HAVEN	37	500, 501	
		5	15+30 LT.	15+87 LT.									
		5	10+17 LT.										
		5	13+37 LT. 14+12 LT.										
3	V.S.H. REALTY INC.	5	9+82 RT.	15+87 RT.	0.5	1.8	DRIVE RIGHT (T)	COND	1-2-69	FAIR HAVEN	37	500, 501	
		5	15+00 RT.										
4	FILOMENA CARBOTTI ESTATE JOSEPH MAGNO, EXECUTOR	5	14+24 LT.	15+30 LT.	3500 SF.	0.2	DRIVE RIGHT (T)	COND	1-2-69	FAIR HAVEN	37	500, 501	
		5	14+35 LT.										
5	YOUNG, HUGH S. & EILEEN A.	4-5	US. 4 TRAVERSE 35+00 RT.	US. 4 TRAVERSE 37+04 RT.			DRIVE RIGHT (T)	COND	1-2-69	FAIR HAVEN	37	500, 501	SEE PARCEL NO. 9, PROJECT FO20-1(9)AP FOR TAKE
RELINQUISHMENT #1 TO TOWN OF FAIRHAVEN		4,5	Ramp C-D STA. 100+34 100' RT.	U.S. #4 CONNECTION STA. 9+82 80' RT.									

TABLE OF REVISIONS

REVISION NO.	SHEET NO.	DESCRIPTION OF REVISION	DATE	MADE BY	APPROVED BY
1	5	Parcel #6 Deleted Per change order #1078	4-22-68	M.H.M.	Jwb
2	4	Parcel #1 Changed Taking Line Reducing Take To 3.6Ac Per Change Order #1085.	5-2-68	L.B.	Jwb
3	4&5	PARCELS 2&4 CHANGE OF OWNERSHIP PER CHANGE ORDER #1171	6-3-68	R.S.	Jwb
4	4&5	PARCELS #2&4 CHANGE IN TITLE TO FILOMENA CARBOTTI ESTATE, JOSEPH MAGNO, EXECUTOR PER CHANGE ORDER #1279	11-13-68	WJM	T.C.B.

MADE BY: WSB DATE APRIL 1967
CHECKED BY: AMM DATE APRIL 1967
RGG DEC. 1967

/// TAKING WITHOUT ACCESS
/// P /// TAKING WITHOUT ACCESS ALONG PROPERTY LINES
--- TAKING WITH ACCESS
(T) TEMPORARY EASEMENT
(P) PERMANENT EASEMENT

LEGEND

SR SR SLOPE RIGHTS
--- PROPERTY LINE
--- TOP OF CUT
--- TOE OF SLOPE

APPROVED *Thomas C. Bennett* DATE 12-28-67
PROJECT ENGINEER
APPROVED *R.M. Stone* DATE 12-28-67
H.W.Y. ENGR.
APPROVED *W.P. Redington* DATE 12-28-67
R.D.W. DIRECTOR

FAIR HAVEN
SHEET 2 OF 7 SHEETS
30+42(0) ROW

* GRANITE SLOPE EDGWS ITEM 556-A			* CONSTRUCT DRIVE			* PLANK GUARD RAIL ITEM 540			* EXCAVATION AND REMOVAL OF ROAD SURFACES AND/OR PAVEMENTS ITEM 419			
STATION	STATION	POS	STATION	STATION	POS	STATION	POS	STATION	POS	STATION	STATION	POS
0+29	2+00	E	0+00		RT	US ROUTE 4 TRAVEL		US ROUTE 4 TRAVEL		US ROUTE 4 TRAVEL		
			35+00	37+00	RT	35+07	36+66	RT		35+10	37+00	RT

DEMOLITION AND DISPOSAL OF BUILDING ITEM 586		
STATION	STATION	POS
0+25		RT

RAMP C-D CURVE DATA
 A 77° 04' 00" LT.
 D 7+00'
 R 818.51
 T 651.85
 L 1106.95
 E 227.85
 BANK 15/16" PER FT.

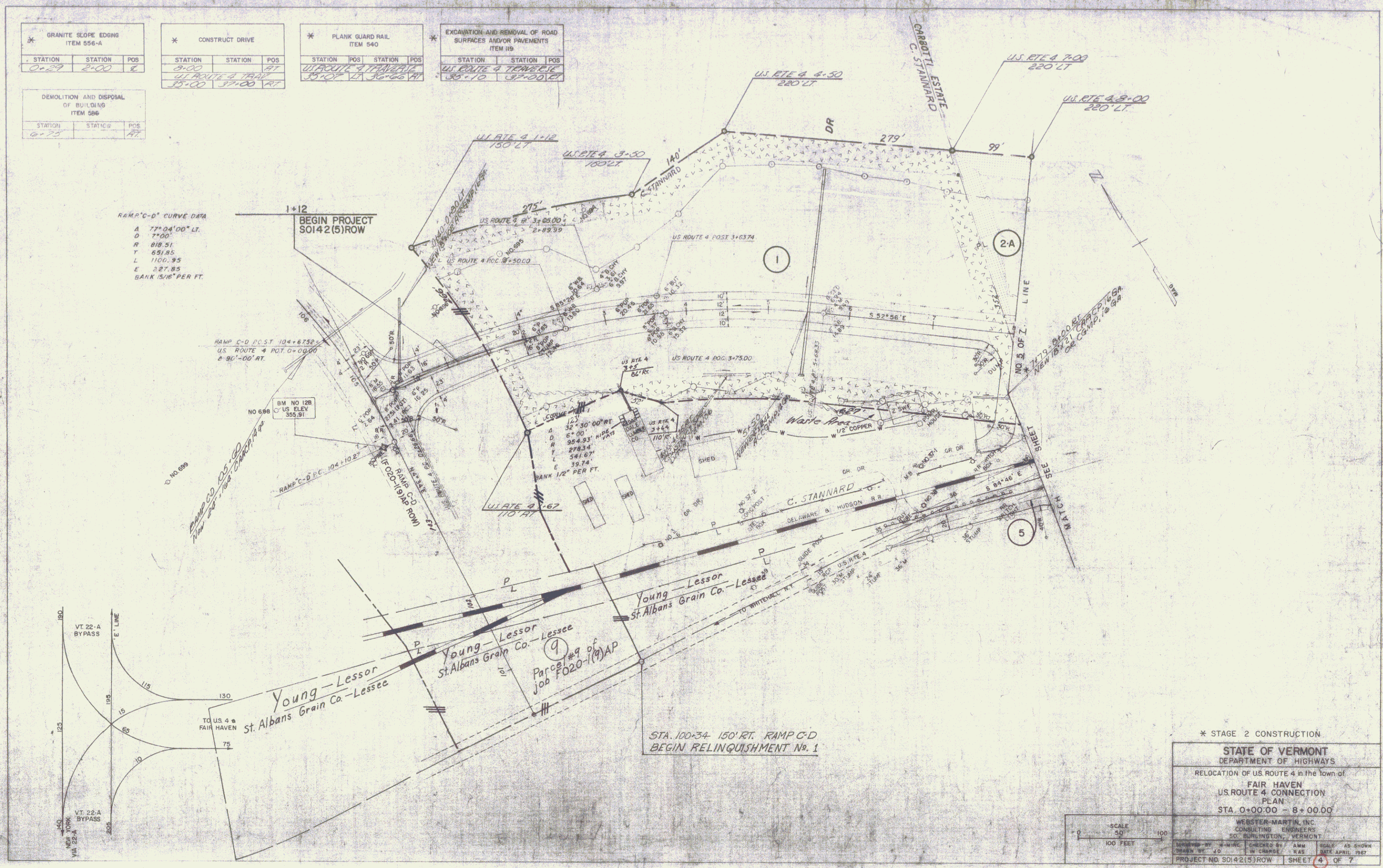

* STAGE 2 CONSTRUCTION

STATE OF VERMONT
 DEPARTMENT OF HIGHWAYS

RELOCATION OF US ROUTE 4 in the town of
 FAIR HAVEN
 US ROUTE 4 CONNECTION
 PLAN
 STA. 0+00:00 - 8+00:00

WEBSTER-MARTIN, INC.
 CONSULTING ENGINEERS
 50 BURLINGTON, VERMONT

SCALE 50' = 100 FEET

PROJECT NO. SOI 42(5) ROW SHEET 3 OF 7

