

RAMP C-D 101+59 - GRADE OF RAILROAD SIDING TO BE ADJUSTED BY OTHERS

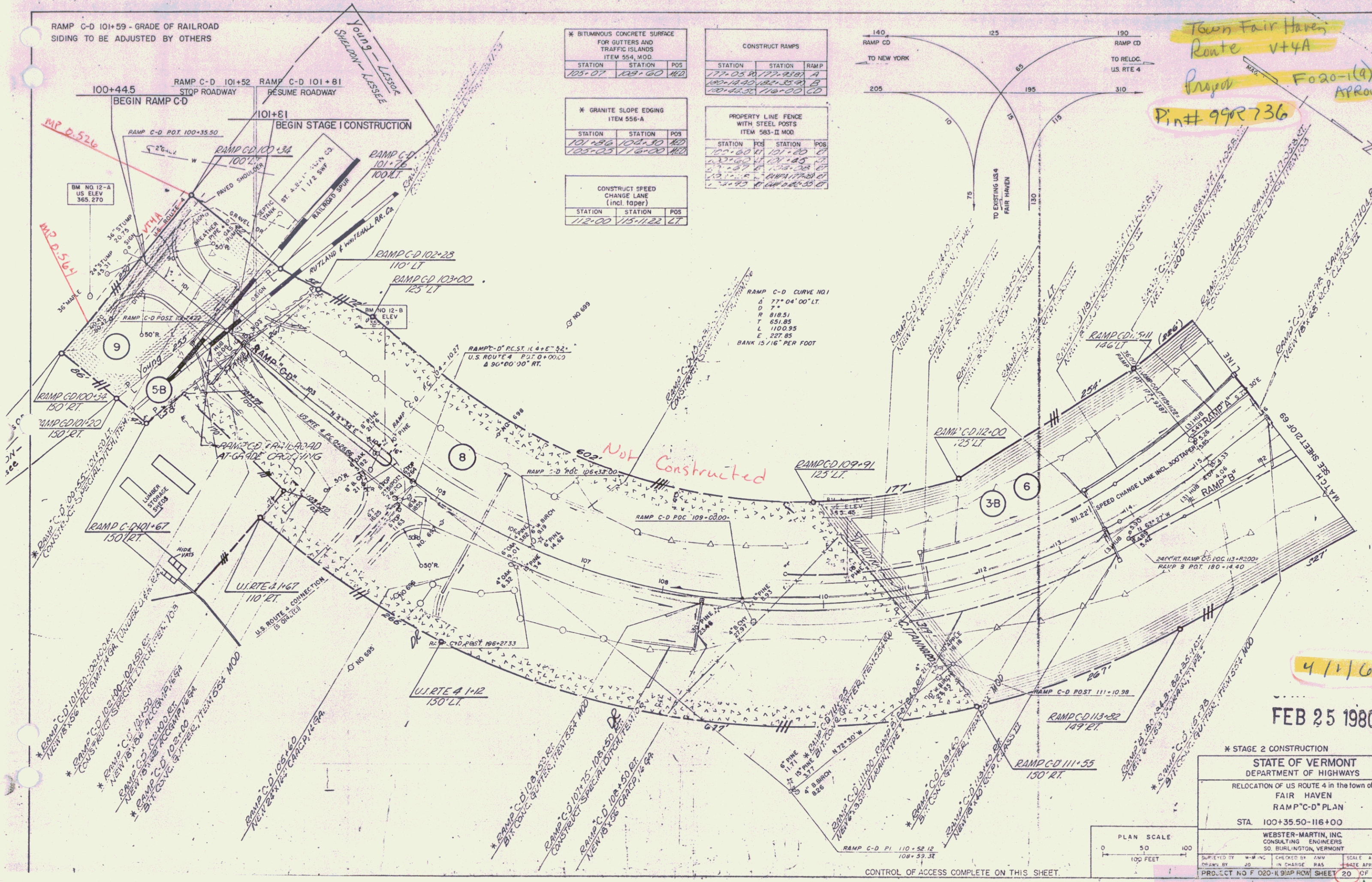

\* BITUMINOUS CONCRETE SURFACE FOR GUTTERS AND TRAFFIC ISLANDS ITEM 554, MOD.

STATION	STATION	POS
105+07	108+60	162

CONSTRUCT RAMP

STATION	STATION	RAMP
177+05 R	177+93 R	A
100+14 R	102+35 R	B
102+45 R	116+00 R	C-D

\* GRANITE SLOPE EDGING ITEM 556-A

STATION	STATION	POS
101+58	102+50	162
103+03	116+00	162

PROPERTY LINE FENCE WITH STEEL POSTS ITEM 563-B MOD.

STATION	POS	STATION	POS
101+58	101+58	101+58	101+58
102+50	102+50	102+50	102+50
103+03	103+03	103+03	103+03
104+00	104+00	104+00	104+00
105+00	105+00	105+00	105+00
106+00	106+00	106+00	106+00
107+00	107+00	107+00	107+00
108+00	108+00	108+00	108+00
109+00	109+00	109+00	109+00
110+00	110+00	110+00	110+00
111+00	111+00	111+00	111+00
112+00	112+00	112+00	112+00
113+00	113+00	113+00	113+00
114+00	114+00	114+00	114+00
115+00	115+00	115+00	115+00
116+00	116+00	116+00	116+00

CONSTRUCT SPEED CHANGE LANE (INCL. TOPPS)

STATION	STATION	POS
112+00	115+112	171

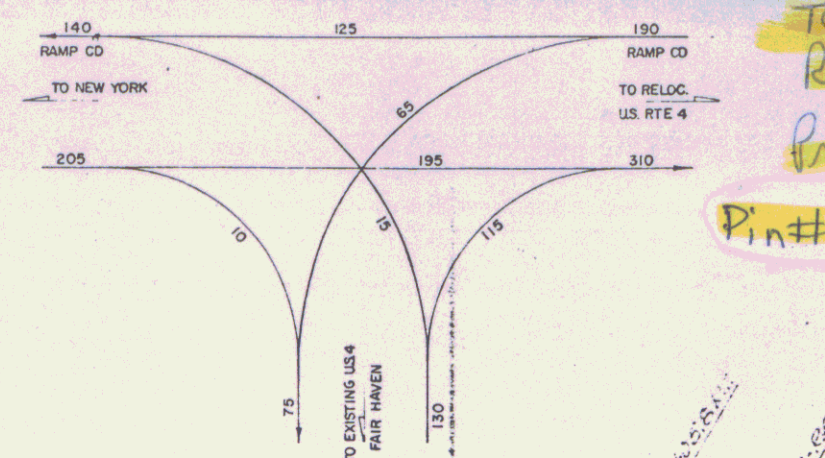

Town Fair Haven  
Route vt4A  
Project F020-1(4)  
AProw  
Pin# 99R736

NOT Constructed

4/1/67

FEB 25 1980

\* STAGE 2 CONSTRUCTION  
STATE OF VERMONT  
DEPARTMENT OF HIGHWAYS  
RELOCATION OF US ROUTE 4 in the town of  
FAIR HAVEN  
RAMP "C-D" PLAN  
STA. 100+35.50-116+00

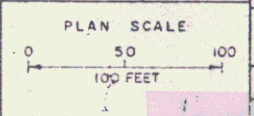

WEBSTER-MARTIN, INC.  
CONSULTING ENGINEERS  
50 BURLINGTON, VERMONT  
PROJECT NO F 020-R 99R FROM SHEET 20 OF 69

CONTROL OF ACCESS COMPLETE ON THIS SHEET.