

Pin # 99R731
 Town Fair Haven
 Route Vt4A
 Project F020-1(9)APRO

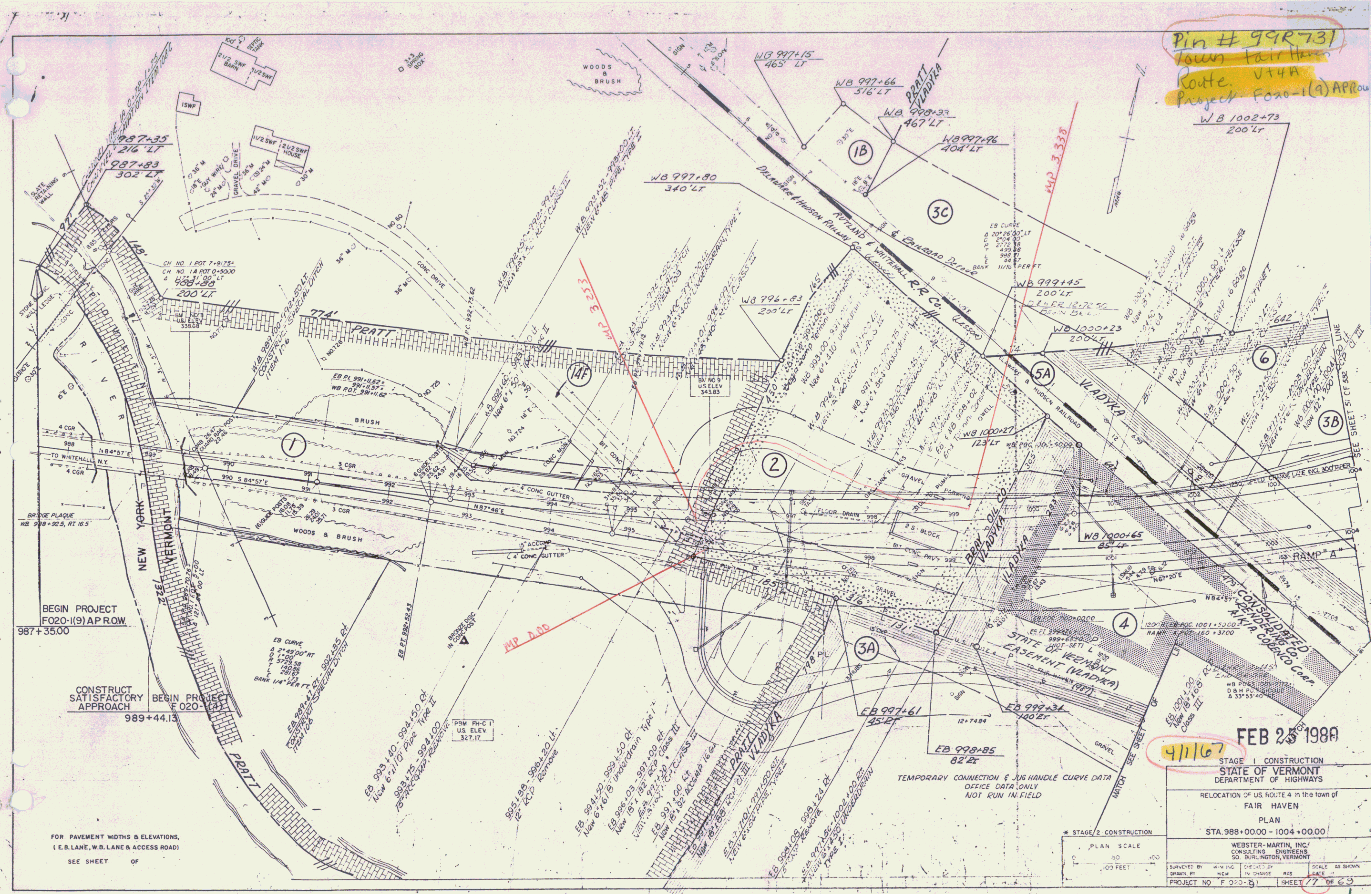

BEGIN PROJECT
 F020-1(9)APRO
 987+35.00

CONSTRUCT
 SATISFACTORY
 APPROACH BEGIN PROJECT
 F020-1(9)APRO
 989+44.13

FOR PAVEMENT WIDTHS & ELEVATIONS,
 (E.B. LANE, W.B. LANE & ACCESS ROAD)
 SEE SHEET OF

IMP A NO

EB 993+40 994+50 CL
 New 6" 110' Pipe Type II
 75' Access Road
 EB 991+00 CL
 New 12" 150' Access Rd
 EB 992+00 CL
 New 12" 150' Access Rd
 EB 993+00 CL
 New 12" 150' Access Rd
 EB 994+00 CL
 New 12" 150' Access Rd
 EB 995+00 CL
 New 12" 150' Access Rd
 EB 996+00 CL
 New 12" 150' Access Rd
 EB 997+00 CL
 New 12" 150' Access Rd
 EB 998+00 CL
 New 12" 150' Access Rd
 EB 999+00 CL
 New 12" 150' Access Rd
 EB 1000+00 CL
 New 12" 150' Access Rd
 EB 1001+00 CL
 New 12" 150' Access Rd
 EB 1002+00 CL
 New 12" 150' Access Rd
 EB 1003+00 CL
 New 12" 150' Access Rd
 EB 1004+00 CL
 New 12" 150' Access Rd

TEMPORARY CONNECTION & JUG HANDLE CURVE DATA
 OFFICE DATA ONLY
 NOT RUN IN FIELD

PLAN SCALE
 1" = 100 FEET

4/1/67

FEB 25 1980

STAGE 1 CONSTRUCTION
 STATE OF VERMONT
 DEPARTMENT OF HIGHWAYS
 RELOCATION OF U.S. ROUTE 4 in the town of
 FAIR HAVEN
 PLAN
 STA. 988+00.00 - 1004+00.00

WEBSTER-MARTIN, INC.
 CONSULTING ENGINEERS
 50 BURLINGTON, VERMONT

SURVEYED BY: W.M.M. CHECKED BY: M.S. SCALE AS SHOWN
 DRAWN BY: H.W. IN CHARGE: M.S. DATE: 1/1/80
 PROJECT NO: F 020-1(9) SHEET 17 OF 63

This Plan meets the requirements of 27 V.S.A. 1402. (Signatures)
 Reprographics of New England, Inc., S. Burlington, VT, hereby certifies that this map was reproduced by the final line photographic process. (Signatures)

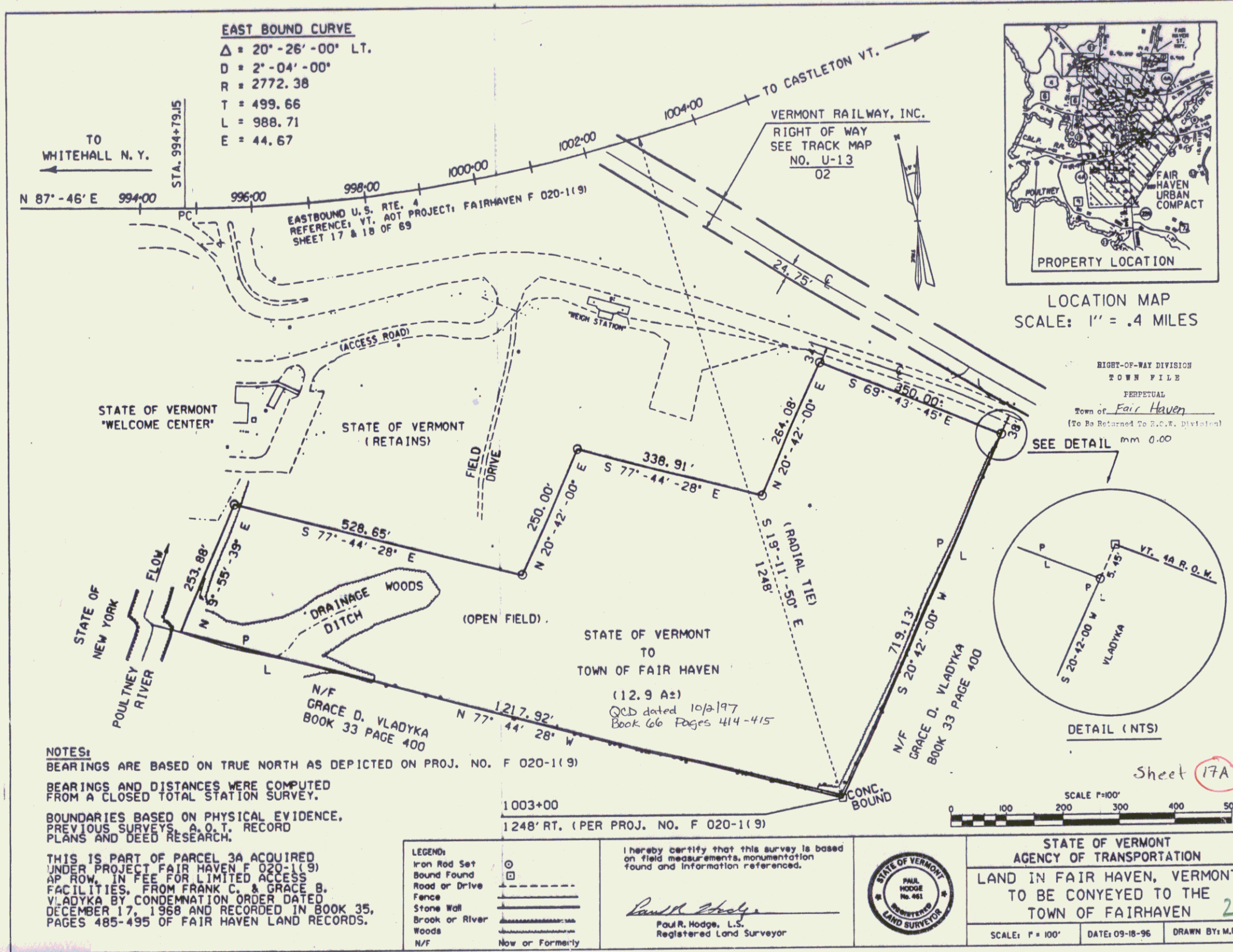

NOTES:
 BEARINGS ARE BASED ON TRUE NORTH AS DEPICTED ON PROJ. NO. F 020-1(9)
 BEARINGS AND DISTANCES WERE COMPUTED FROM A CLOSED TOTAL STATION SURVEY.
 BOUNDARIES BASED ON PHYSICAL EVIDENCE, PREVIOUS SURVEYS, A.O.T. RECORD PLANS AND DEED RESEARCH.

THIS IS PART OF PARCEL 3A ACQUIRED UNDER PROJECT FAIR HAVEN F 020-1(9) AP ROW, IN FEE FOR LIMITED ACCESS FACILITIES, FROM FRANK C. & GRACE B. VLADYKA BY CONDEMNATION ORDER DATED DECEMBER 17, 1968 AND RECORDED IN BOOK 35, PAGES 485-495 OF FAIR HAVEN LAND RECORDS.

LEGEND:

Iron Rod Set	○
Bound Found	□
Road or Drive	—
Fence	—
Stone Wall	—
Brook or River	—
Woods	—
N/F	Now or Formerly

I hereby certify that this survey is based on field measurements, monumentation found and information referenced.

Paul R. Hodge
 Paul R. Hodge, L.S.
 Registered Land Surveyor



STATE OF VERMONT
 AGENCY OF TRANSPORTATION
 LAND IN FAIR HAVEN, VERMONT
 TO BE CONVEYED TO THE
 TOWN OF FAIRHAVEN 2

SCALE: 1" = 100' DATE: 09-18-96 DRAWN BY: M.R.

PROPERTY LINE FENCE WITH STEEL POSTS ITEM 583-II MOD.		
STATION	STATION	POS.
EB 994+85	1007+18	CP
997+20	1006+83	CP

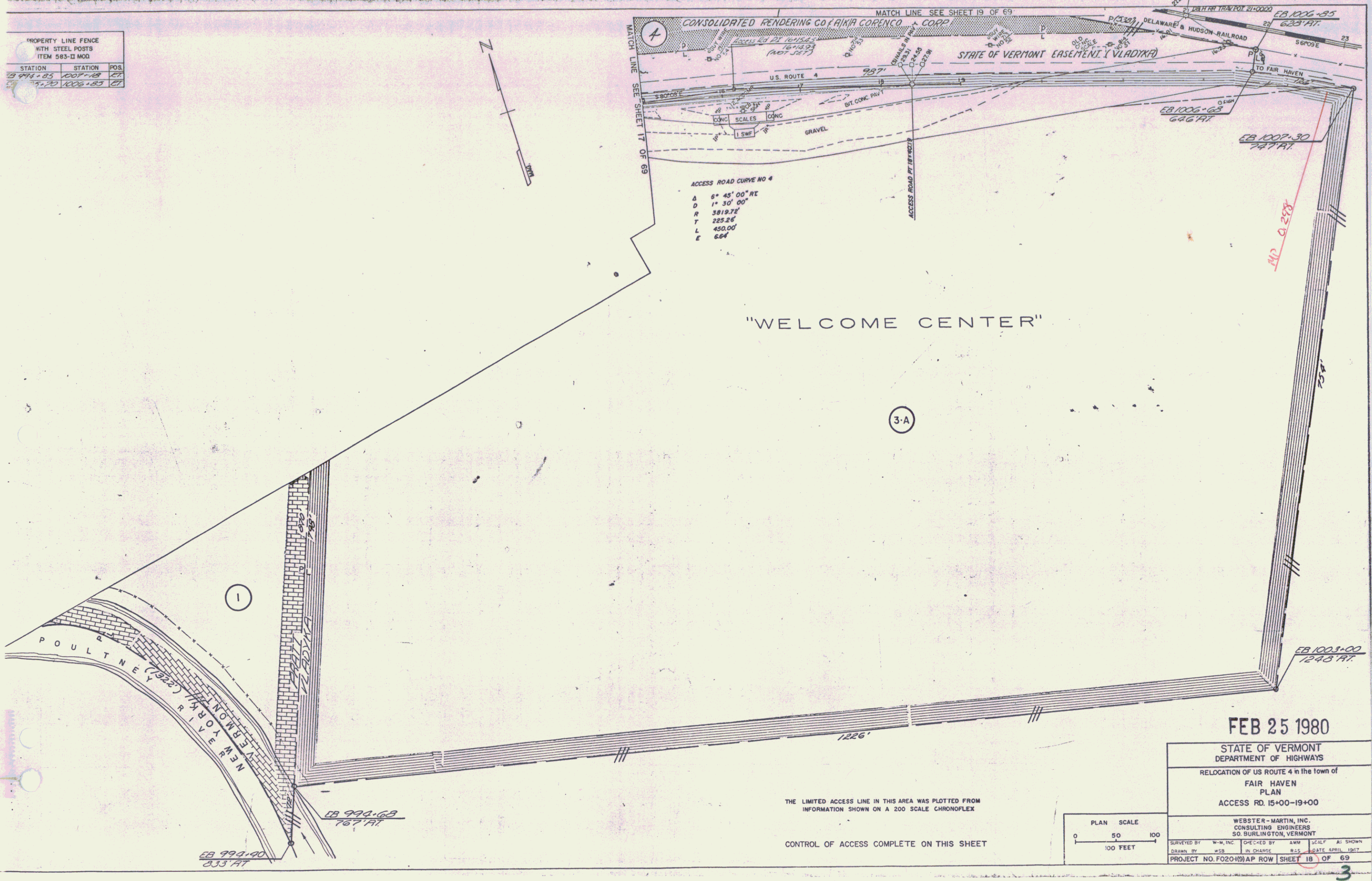

ACCESS ROAD CURVE NO 4

A	8° 45' 00" RT
D	1° 30' 00"
R	3819.7'
T	225.26'
L	450.00'
E	6.64'

FEB 25 1980

STATE OF VERMONT DEPARTMENT OF HIGHWAYS RELOCATION OF US ROUTE 4 in the town of FAIR HAVEN PLAN ACCESS RD. 15+00-19+00
WEBSTER-MARTIN, INC. CONSULTING ENGINEERS 30 BURLINGTON, VERMONT
SURVEYED BY: W.M. INC. CHECKED BY: [blank] LOCAL: AS SHOWN DRAWN BY: WSB IN CHARGE: RAS DATE: APRIL 1987 PROJECT NO. F02015) AP ROW SHEET 18 OF 69

3