

Note:
When the line to the North of house is built the present approach onto Route U.S. 7 to be rebuilt to make one direct connection only

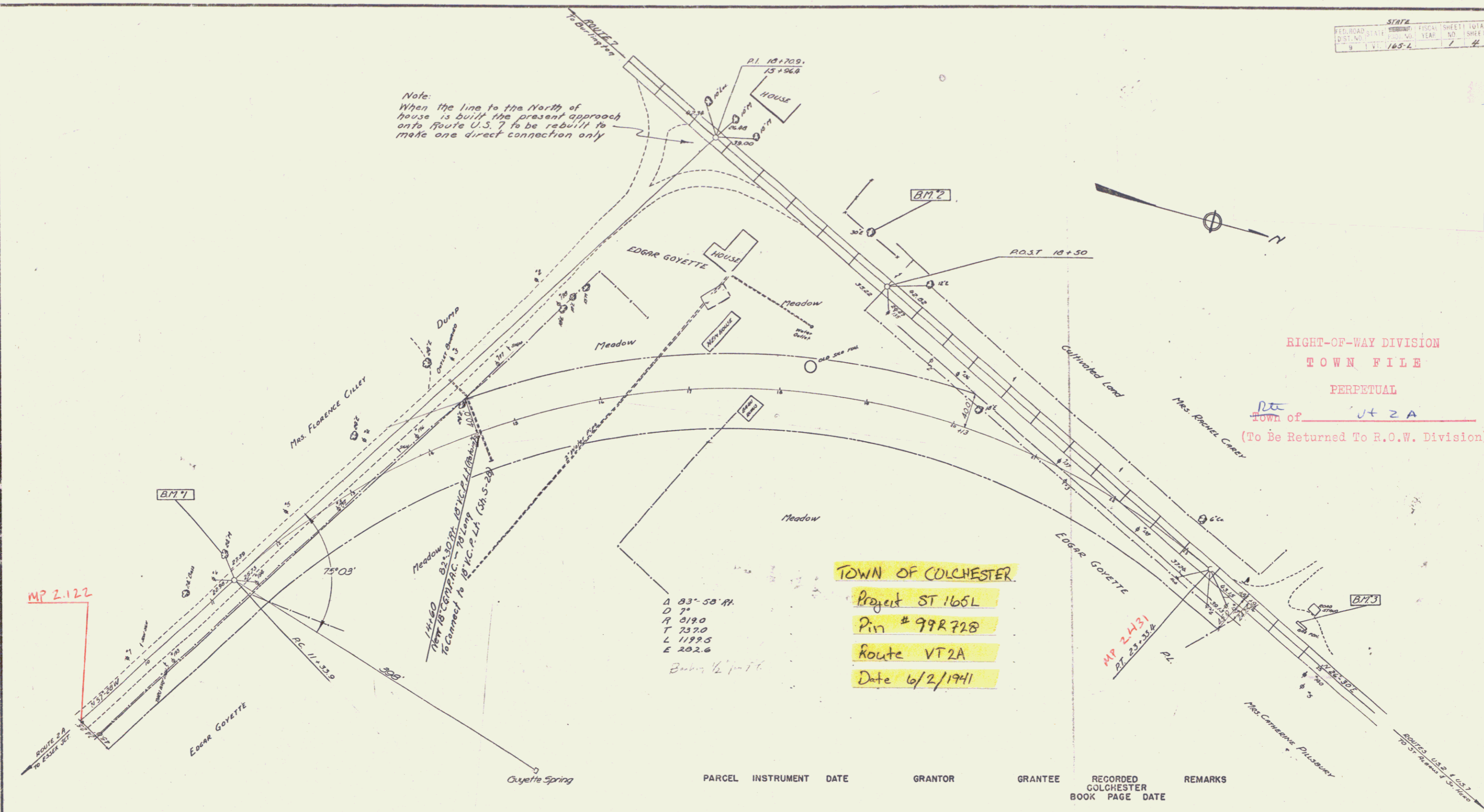

RIGHT-OF-WAY DIVISION
TOWN FILE
PERPETUAL
Town of VT 2A
(To Be Returned To R.O.W. Division)

TOWN OF COLCHESTER
Project ST 165L
Pin # 992728
Route VT 2A
Date 6/2/1941

Δ 83'-50' A1
D 7'
R 5190
T 7370
L 1199.5
E 202.6
Bearing 1/2 point 6

MP 2.122

MP 2.431
PT 23.334

PARCEL	INSTRUMENT	DATE	GRANTOR	GRANTEE	RECORDED COLCHESTER	REMARKS
					BOOK PAGE	

ESTIMATED QUANTITIES

--	--	--

COLCHESTER State 165L

Surveyed by Lane 1/2/41
Designed by Sturtevant 4/1/41
Drawn by Sturtevant 4/1/41
Traced by Sturtevant 4/1/41
Checked by
Series 37972 No. 165L Filed
Sheet 1 of 4 Sheets