

Note:  
When the line to the North of house is built the present approach onto Route U.S. 7 to be rebuilt to make one direct connection only

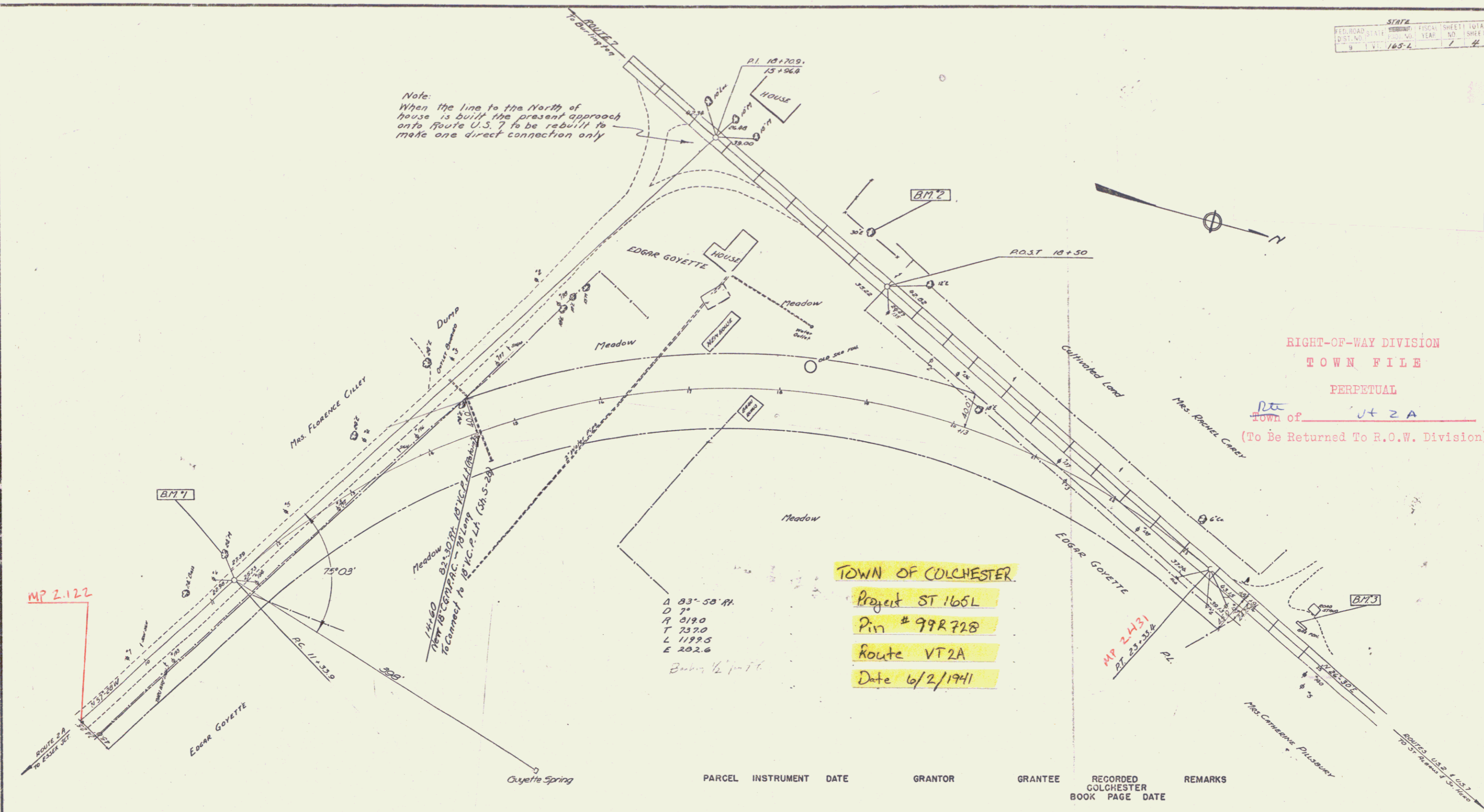

RIGHT-OF-WAY DIVISION  
TOWN FILE  
PERPETUAL  
Town of Colchester  
(To Be Returned To R.O.W. Division)

TOWN OF COLCHESTER  
Project ST 165L  
Pin # 99R728  
Route VT 2A  
Date 6/2/1941

$\Delta$  83'-50' R.  
D 7'  
L 119.5  
E 202.6  
Curve 1/2 mile

MP 2.122

MP 2.431  
PT 23.334

PARCEL	INSTRUMENT	DATE	GRANTOR	GRANTEE	RECORDED COLCHESTER	REMARKS
					BOOK PAGE DATE	

ESTIMATED QUANTITIES

--	--

COLCHESTER State 165L

Surveyed by Lane  
Designed by  
Drawn by  
Traced by  
Checked by  
Series 37972 No. 165L Filed  
Sheet 7 of 40 Sheets