

| Parcel | Kind of Instrument | Date of Grant | Grantor | Grantee | Recorded | Remarks |
|--------|--------------------|---------------|-----------------|-----------|----------|-------------------------|
| A | W.D. | 10-21-35 | Michael McQuire | Stoughton | A1 38 | 10-24-35 |
| B & C | C.C.D. | 10-21-35 | R.L. Worcester | " | A1 38 | 10-21-35 Cdn. Sta. 8700 |
| A | " | 10-21-35 | Henry Commo | " | A1 38 | 10-26-35 |

WR43 165D 1936 6 16
 WR55 165D 1936 4 18

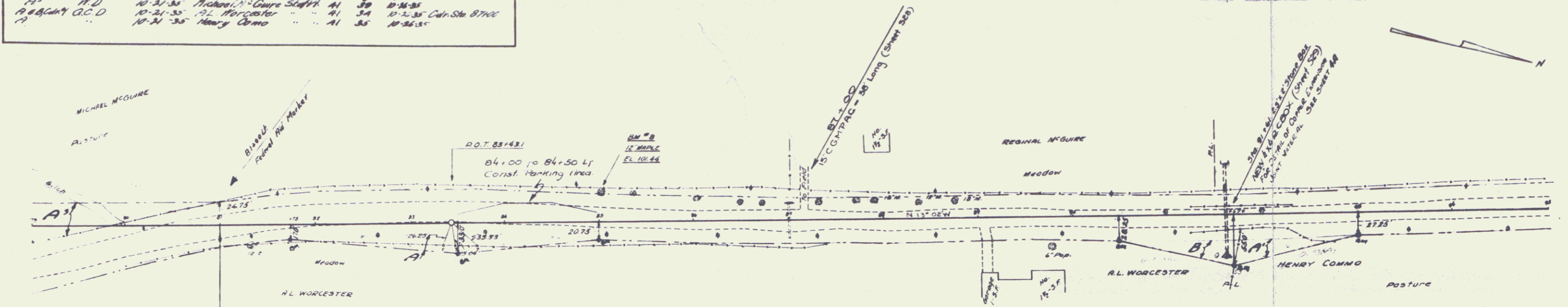

STA 81+00
 12\"/>

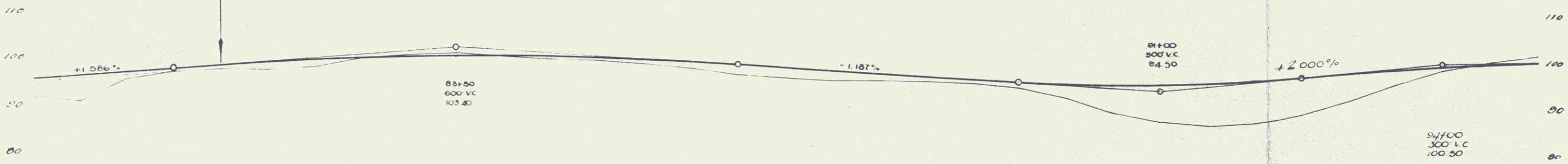

B.M. No. B. Spike in root of 12" Maple, 28 ft. left of Sta. 85+00. Elev. 101.84

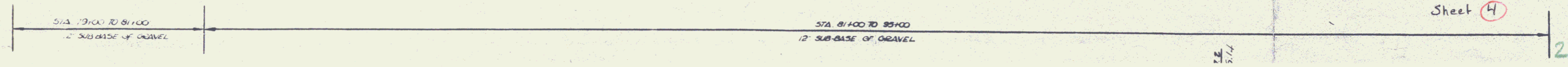

Sheet 4

2