

Page	INDEX OF SHEETS
1	Title Sheet
2	Plan, Elevation & New Deck Section
3	Superstructure Details & Quantities
4	Abutment Details & Reinforcing Schedule
5-6	Roadway Cross Sections
7	Std. Sh. E-7 9-19-73 R
8	Std. Sh. G-1 6-4-74 R
9	SCB-D1-75 4-23-75
10	SCB-D6-75 1-27-75 R
11	SCB-D8-71 9-27-72 R
12	SCB-D9-71 1-27-75 R
13	Std. Sh. E-3 5-14-74 R

# STATE OF VERMONT DEPARTMENT OF HIGHWAYS



## PROPOSED IMPROVEMENT

BRIDGE PROJECT  
TOWN OF WILLISTON  
COUNTY OF CHITTENDEN

Pin# 99R 720

ROUTE NO. VT 2A BRIDGE NO. 6

**PROJECT LOCATION:** Williston ROS 0207(2) VT2A over Allen Brook beginning at a point 0.83 miles north of the intersection of US 2 & VT2A and extending northerly 274 feet.

**PROJECT DESCRIPTION:** The project shall consist of widening of abutments and superstructure, and necessary roadway work.

**GENERAL NOTES:**

1. Estimate Average Daily Traffic 3280 for 1975.
2. One-way traffic shall be maintained at all times.

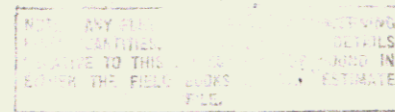

LENGTH OF STRUCTURE: 74 FEET  
 LENGTH OF PARTICIPATION ROADWAY: 200 FEET  
 LENGTH OF NON-PARTICIPATION ROADWAY: 0 FEET  
 LENGTH OF PROJECT: 274 FEET

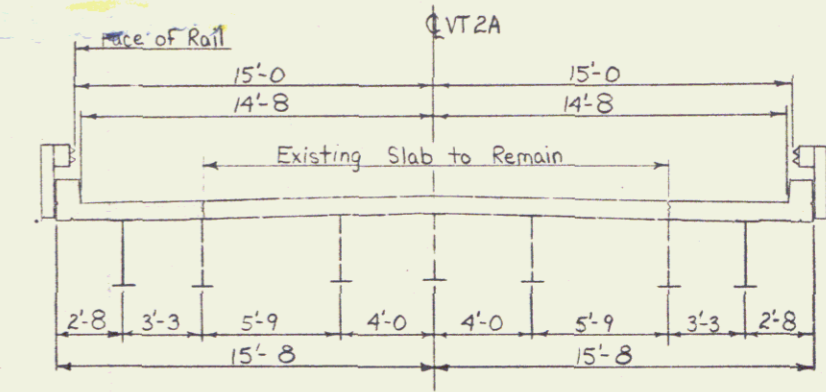
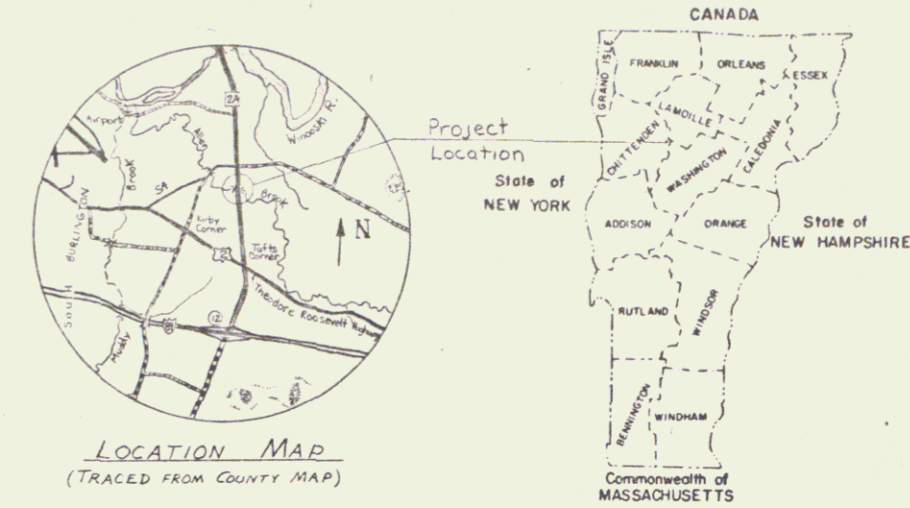

CONSTRUCTION BEGAN-18 FEBRUARY 1976 COMPLETED-10 NOVEMBER 1976 ACCEPTED-16 NOVEMBER 1976 RESIDENT ENGINEER-STEPHEN R. PIRO RECORD PLANS-GEORGE J. ABRAHAM GRANULAR BACKFILL FOR STRUCTURES, SUB-BASE OF GRAVEL-DISTRICT 5 CONCRETE-ST. GRISWOLD & CO., WILLISTON, VT. PAINT-C.E. BRADLEY LABORATORIES, BRAT TLEBORO, VT. REINFORCING STEEL-K-ROSS BUILDING SUPPLY CENTER, LEBANON, N.H. BRIDGE RAILING, GUARD RAIL, ANCHORS-GRISWOLD FENCE CO., ESSEX JCT., VT. TAR EMULSION-KOPPERS COMPANY INC., PITTSBURG, PENN. STRUCTURAL STEEL-VERMONT STRUCTURAL STEEL CORP., BURLINGTON, VT. CONCRETE-ST. GRISWOLD CO. INC., WILLISTON, VT. BITUMINOUS CONCRETE PAVEMENT-STONE FILL-F.W. WHITCOMB CONSTRUCTION CORP., WILLISTON & WINDSKI, VT. EPOXY BONDING COMPOUND-KIBBY EQUIPMENT, INC., WHITE RIVER JCT., VT. CONTRACTOR-STATE OF VERMONT DISTRICT 5

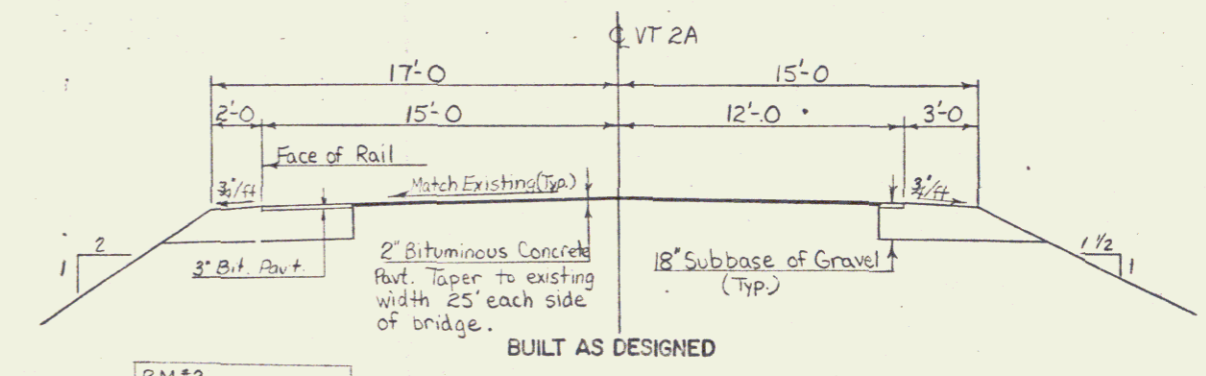

1975 ADT	3280
1975 DMV	450
D	67%
T	6%
542 ACCIDENTS	6

CONVENTIONAL SIGNS	
COUNTY LINE	---
TOWN LINE	---
LIMITS OF ACCESS	---
POINT OF ACCESS	X
FENCE LINE	---
STONE WALL	---
TRAVELED WAY	---
RAILROAD	---
SURVEY LINE	---
CULVERT	---
POWER POLE	○
TELEPHONE POLE	○
TREES	▲
FA CONST IDENTIFICATION SIGNS	▲
PROPERTY LINE	---
ROW TAKING LINE	---
SLOPE RIGHTS	○
TOP OF CUT	○
TOE OF SLOPE	○

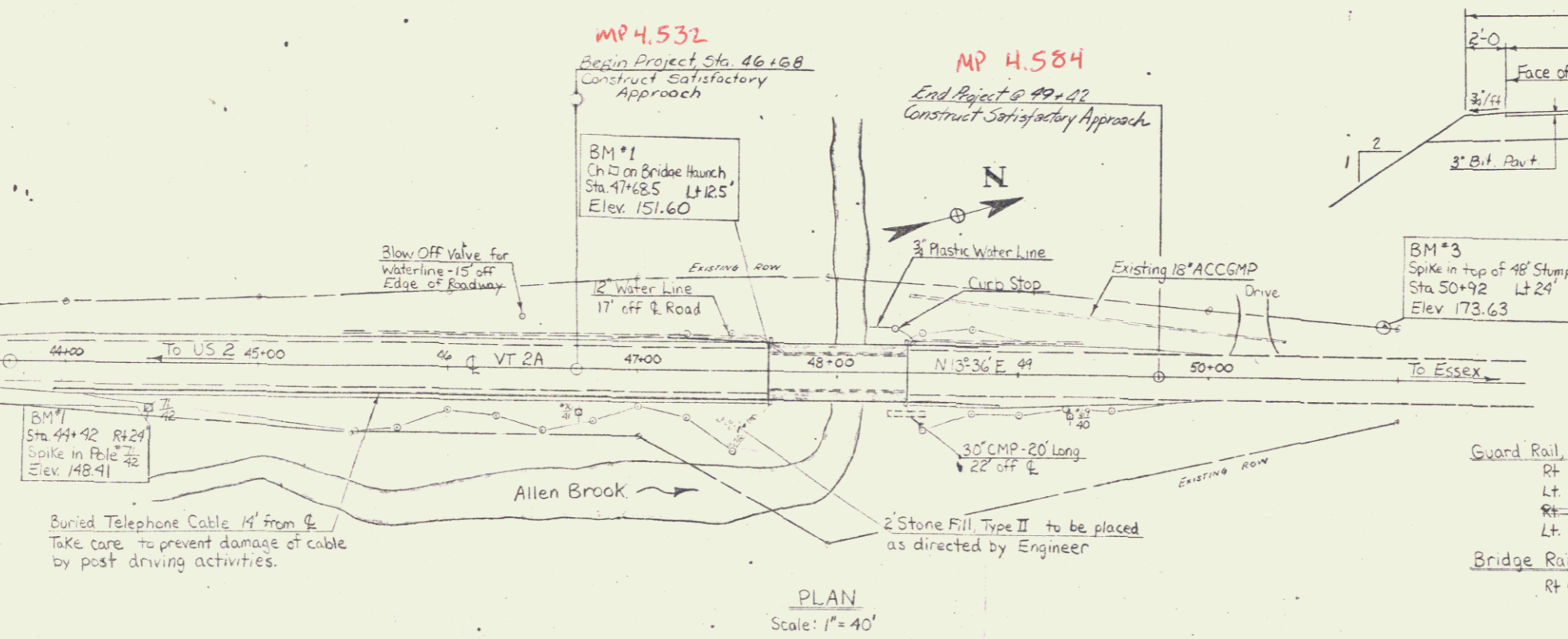

FEB 25 1980

APPROVED *A.P. Jenkins* DATE 6-4-75  
 ROW DIRECTOR

SUBMITTED BY ORDER OF THE STATE HIGHWAY BOARD

APPROVED *E.H. Stedney* DATE 5/24/75  
 CHIEF ENGINEER

PROJECT WILLISTON # ROS 0207(2)  
 SHEET 1 OF 13 SHEETS

4-2-A