

Note
Shoulders shall be widened to 4 ft on
the old W.P.S.S. Project 189-A, also the slopes
shall be flattened to a 1 on 3 wherever
possible - Sta 34+00 to Sta 34+00

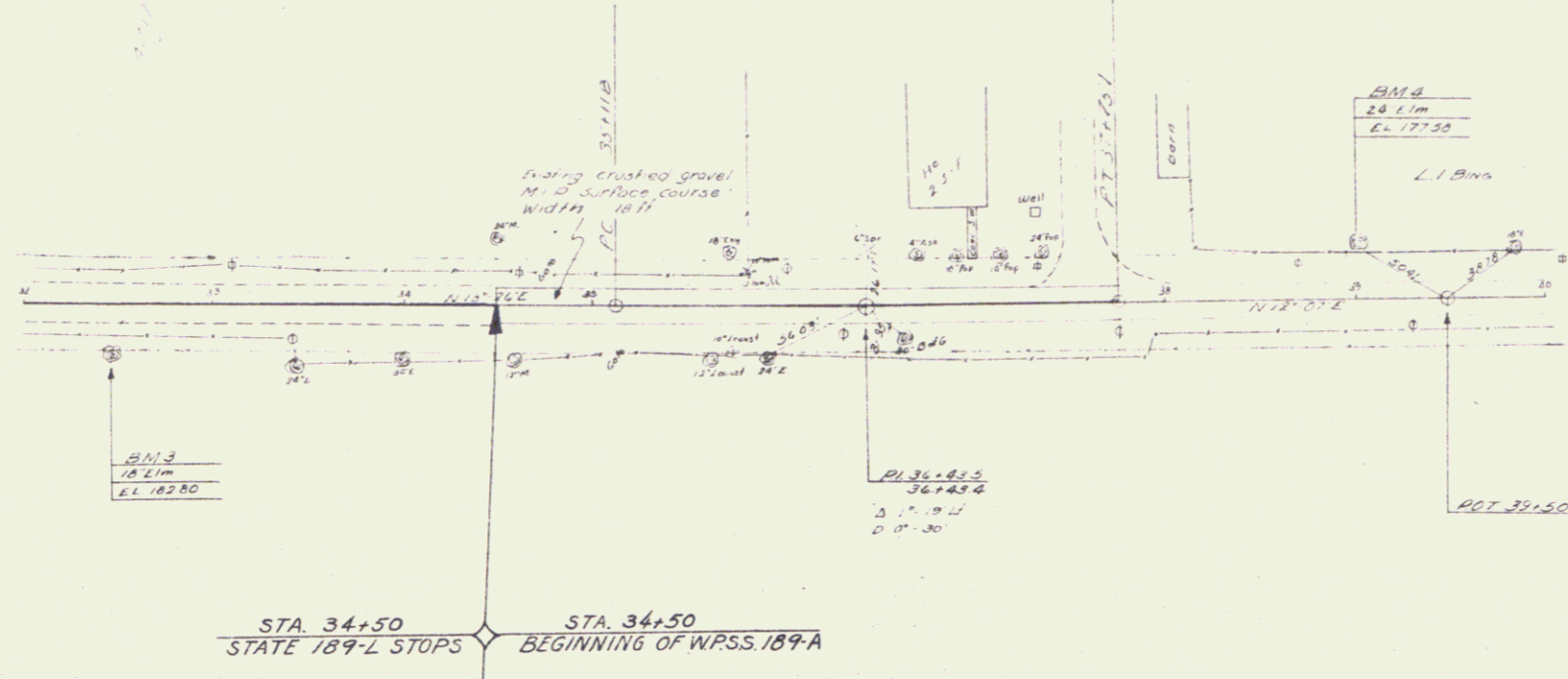

PLAN	DATE	BY	CHKD.
NO.	NO.	NO.	NO.
1	1	1	1



STA 34+50 STATE 189-L STOPS
STA 34+50 BEGINNING OF W.P.S.S. 189-A

PROFILE	DATE	BY	CHKD.
NO.	NO.	NO.	NO.
1	1	1	1

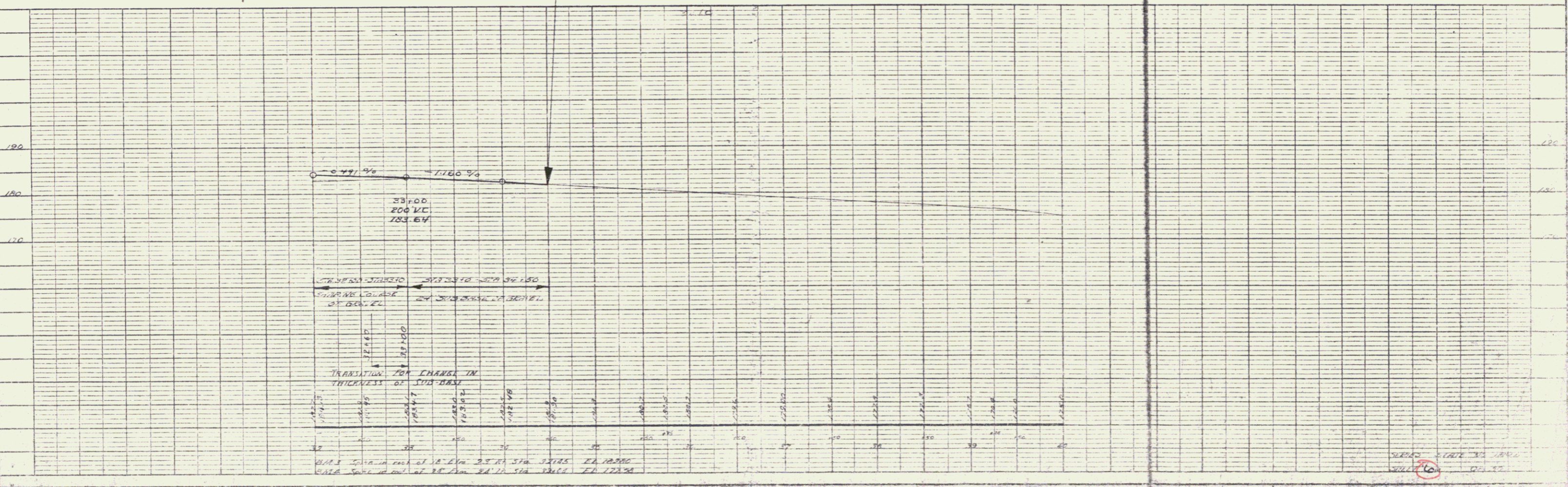

SEP 18 1979