

INDEX OF SHEETS

1. TITLE PAGE
2. SUMMARY OF QUANTITIES & ITEM DETAIL & DRAINAGE SHEET
3. EARTHWORK SHEET
4. BLANK
5. RIGHT OF WAY DETAIL SHEET
6. RIGHT OF WAY PLAN
- 7-8. PLAN & PROFILE SHEETS
9. BLANK
10. A-61 SOLID ROCK EXCAVATION 4/20/73
11. B-1 BANKING TABLES 12/8/71
12. B-5 SLOPE GRADING 12/6/71
13. D-2 HEADWALLS 3/8/72 R
14. E-2 ROAD CONST. APPROACH SIGNS 5/14/74 R
15. E-5 ROAD CONST. SIGNS (B.P.) 9/11/73 R
16. E-6 ON PROJECT CONST. SIGNS 5/14/74 R
17. G-3 THREE CABLE GUARD RAIL 5/23/74 R
18. G-4 STEEL MARKER POSTS 5/23/74 R
19. BLANK
- 20-23. MAINLINE CROSS SECTIONS
24. SA-3 CROSS SECTIONS

WILLISTON BP 0207-7505
RECORD PLANS

MATERIALS
SUB-BASE OF GRAVEL STATE OF VERMONT PIT, HINESBURG, VT.
BITUMINOUS CONCRETE PAVEMENT PIKE INDUSTRIES, WILLISTON, VT.
A.C.C.G.M.P. '8' (064) LANE METAL PRODUCTS CORP., BALLSTON SPA, N.Y.

CONTRACTOR:
STATE OF VERMONT PROJECT BEGAN JUNE, 1975
DISTRICT 5 PROJECT COMPLETED NOVEMBER, 1975
RECORD PLANS P.F. WU DECEMBER 24, 1975

STATE OF VERMONT
DEPARTMENT OF HIGHWAYS



PROPOSED IMPROVEMENT

TOWN OF WILLISTON
COUNTY OF CHITTENDEN
VT. ROUTE 2-A

Pin# 99R717

BEGINNING AT A POINT APPROXIMATELY
2.026 MILES NORTHERLY OF THE ST. GEORGE-
WILLISTON TOWN LINE AND EXTENDING
NORTHERLY 0.180 MILES.

LENGTH OF ROADWAY 950 FEET 0.180 MILES
LENGTH OF PROJECT 950 FEET 0.180 MILES

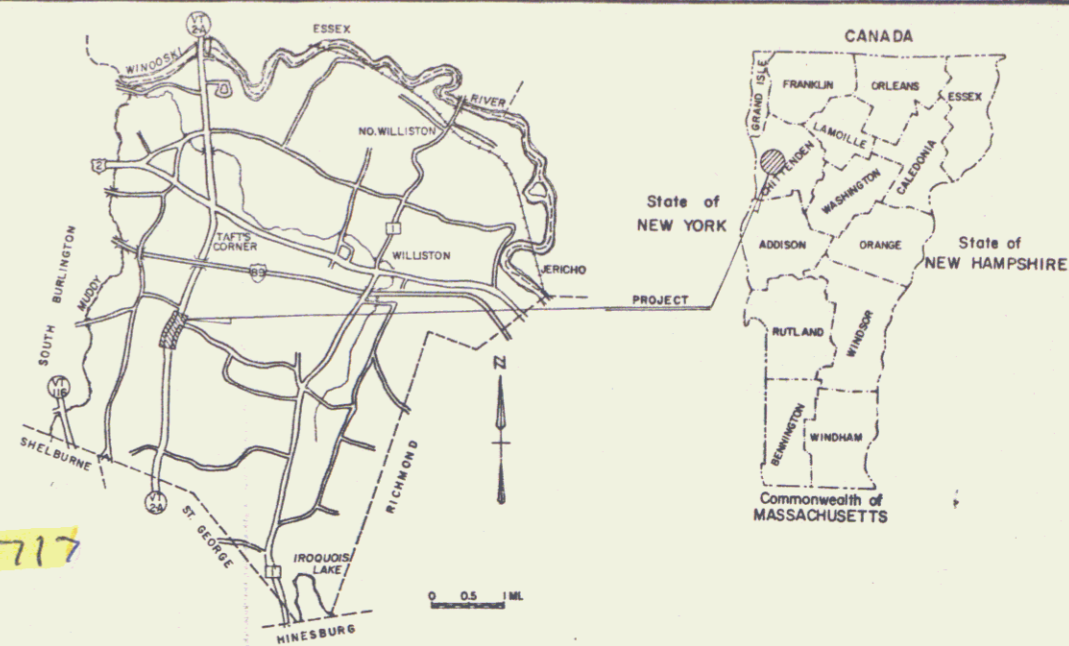

RIGHT-OF-WAY
PLANS

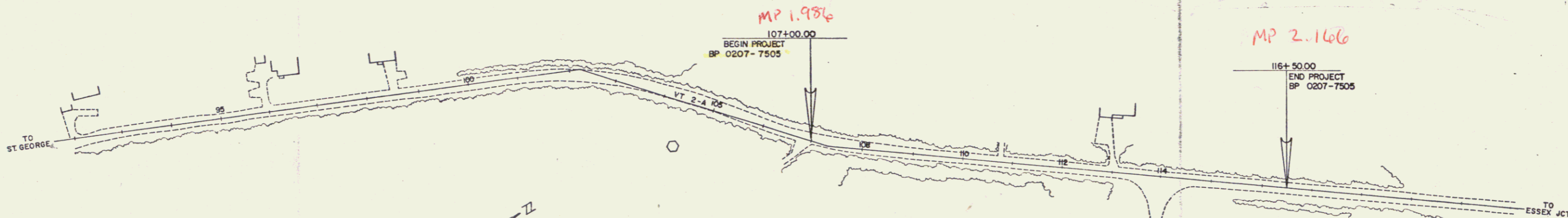

CONVENTIONAL SIGNS

- COUNTY LINE
- TOWN LINE
- LIMITS OF ACCESS
- POINT OF ACCESS
- FENCE LINE
- STONE WALL
- TRAVELED WAY
- GUARD RAIL
- RAILROAD
- SURVEY LINE
- CULVERT
- POWER POLE
- TELEPHONE POLE
- TREES
- LAST IDENTIFICATION SIGNS
- PROPERTY LINE
- R.O.W. TAKING LINE
- SLOPE RIGHTS
- TOP OF CUT
- TOE OF SLOPE

WILLISTON, BP 0207-7505
CONTRACTOR STATE OF VERMONT, DISTRICT 5
COMPLETED NOVEMBER, 1975
RECORD PLANS P.F. WU 12/29/75

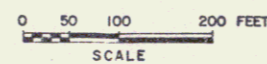
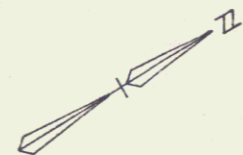

FEB 25 1980

SUBMITTED BY ORDER OF THE STATE HIGHWAY BOARD
APPROVED *E.H. Stiebny* DATE 3-3-75
CHIEF ENGINEER
APPROVED *R. Jenkins*
DIRECTOR OF RIGHT-OF-WAY
DATE 3-3-75

PROJECT BP NR 0207-7505
SHEET 1 OF 24 SHEETS

D-10 SRS 12/17/70

STATE OF VERMONT
DEPARTMENT OF HIGHWAYS
RIGHT-OF-WAY PLANS
DETAIL SHEET

TABLE OF PROJECT PROPERTY ACQUISITION

PARCEL NO.	GRANTOR	SHEET NO.	BEGINNING STATION	ENDING STATION	TAKING	REM.	RIGHTS	TITLE TAKEN	DATE	TOWN OR CITY RECORDED	BY	PG.	REMARKS
1.	JOHNSTON, GORDON T. & NANCY T. (h & w)		106+75 RT.				DRIVE (T.)	Option	3-31-76	Williston		299 300 301	
2.	RAINVILLE, LAURENT U. & MARCOTTE, NORMAN U.		109+18 LT. 109+00 LT.	110+25 LT.			SLOPE EASE (T.) (375 Sq Ft.) DRIVE (T.)	WD	5/7/75	WILLISTON		40- 42	
3.	HILL, BRUCE A. & DONNA M. (h & w)		110+25 LT. 111+90 LT.	111+09 LT.			SLOPE EASE (T.) (310 Sq Ft.) DRIVE (T.)	WDOE	April 13, 1976	WILLISTON		99	
4.	SCHUMPF, RICHARD A. & RUTH B. (h & w)		113+00 LT.				DRIVE (T.)						DELETED
5.	GOMMILLOUT, ELIE C. & ISABELLE (h & w)		111+90 RT. 10+40 RT. S.A.*3	113+70 RT. 12+55 RT. S.A.*3			SLOPE EASE (T.) (650 Sq Ft.) SLOPE EASE (T.) (1025 Sq Ft.)						
6.	AGEL, SAUL LEE, KALF, HAROLD R. & STEADY, EUGENE T.		115+12 RT. 10+40 LT. S.A.*3	116+15 RT. 12+55 LT. S.A.*3			SLOPE EASE (T.) (190 Sq Ft.) SLOPE EASE (T.) (600 Sq Ft.)						

TABLE OF REVISIONS

REVISION NO.	SHEET NO.	DESCRIPTION OF REVISION	DATE	MADE BY	APPROVED BY

MADE BY: _____ DATE: _____
CHECKED BY: _____ DATE: _____

DR. RT. - DRAINAGE RIGHT
DIT RT. - DITCHING RIGHT
CH. RT. - CHANNEL RIGHT
DRIVE RT. - DRIVE RIGHT
CUL. RT. - CULVERT RIGHT
DEM. OR REM. - DEMOLITION OR REMOVAL
W - WATER SOURCES

PRESENT R.O.W.
---#---#--- TAKING WITHOUT ACCESS
---#---#--- TAKING WITHOUT ACCESS ALONG PROPERTY LINES
---#---#--- TAKING WITH ACCESS
(P) PERMANENT EASEMENT
(T) TEMPORARY EASEMENT

LEGEND

---SP--- SLOPE RIGHTS
---P--- PROPERTY LINE
---Δ--- TOP OF CUT
---O--- TOP OF SLOPE

APPROVED: *James P. [Signature]* DATE 3-2-75
CHIEF OF PLANS & FILES

PROJECT WILLISTON
NO. BP 0207-7505
SHEET 5 OF 24

POOR ORIGINAL COPY

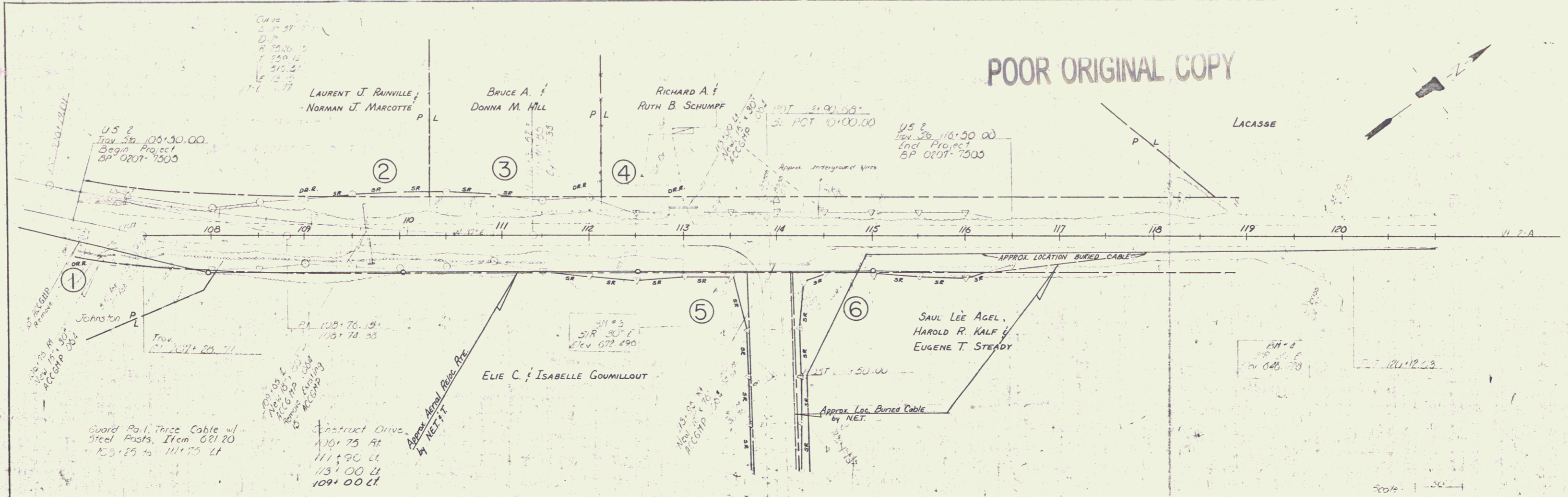
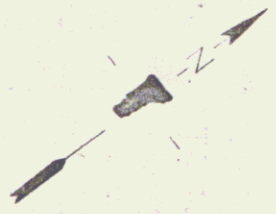

PLAN
 NOTE BOOK
 No. _____

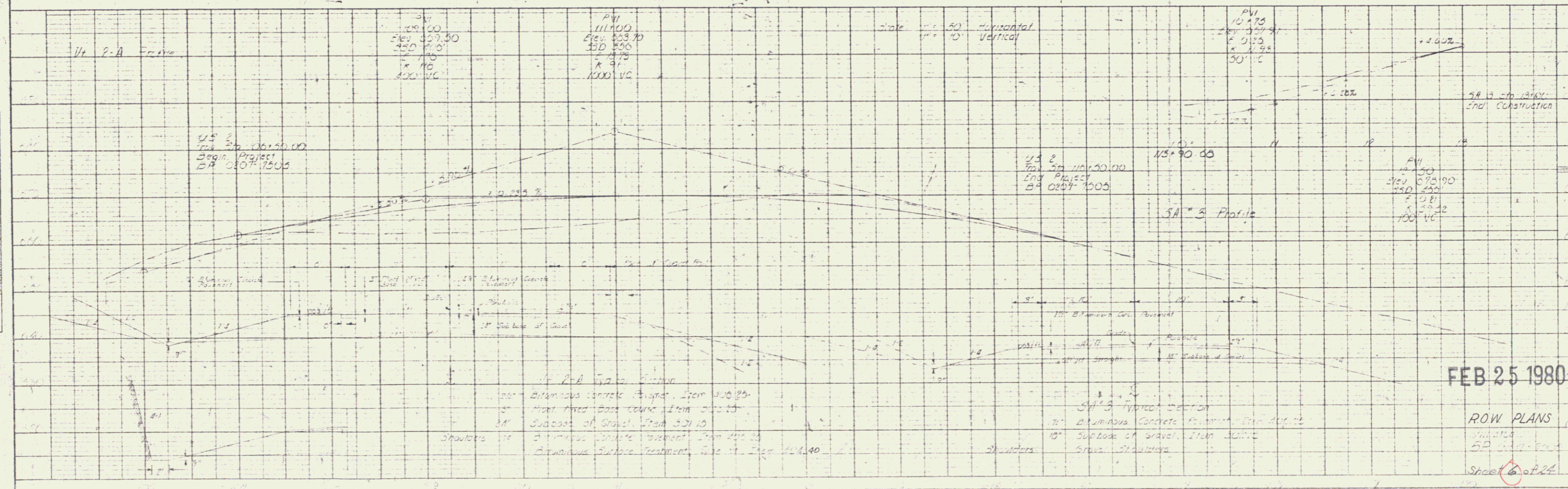

PROFILE
 NOTE BOOK
 No. _____

FEB 25 1980

ROW PLANS

Sheet 6 of 24

PLATE PLAN PROFILE

3