

**TOWN OF SEARSBURG**

COUNTY OF BENNINGTON

HEARTWELLVILLE-SEARSBURG ROAD *Route:*

SEARSBURG STATE AID ROUTE *VT 8*

*MM 000 ~ 2.703*

*Project SA#1*

*Pin# 99R715*

BEGINNING AT THE READSBORO-SEARSBURG TOWN LINE AND  
EXTENDING NORTHERLY TO THE INTERSECTION OF S.A. ROUTE #1 AND  
VERMONT ROUTE #9.

LENGTH OF PROJECT 14,253.25 FEET • 2.699 MILES

*ml 2/17/00*



Curve #20	
Δ	20°55'48"
D	57'
R	639.67'
T	91.67'
L	187.58'
E	7.00'

SEARSBURG	
DESIGNED BY	DATE
DRAWN BY	DATE
CHECKED BY	DATE
SA # 1	
1	6

*1/1/04*

STEARNS R. JENKINS

*VT 8*

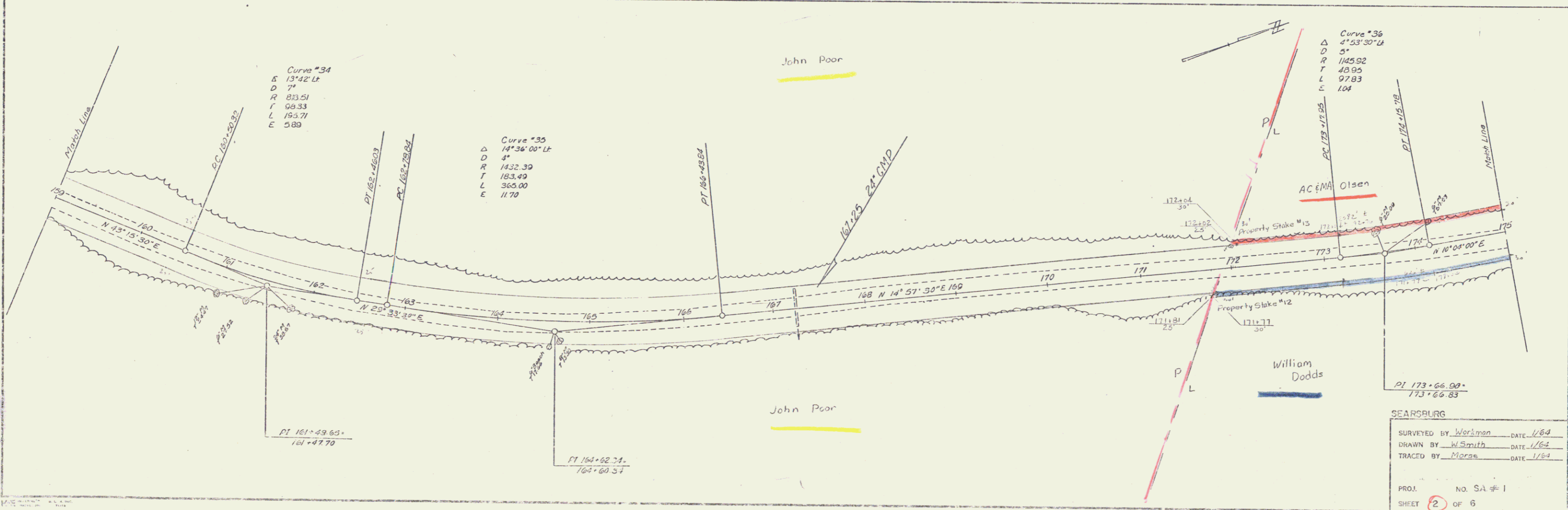
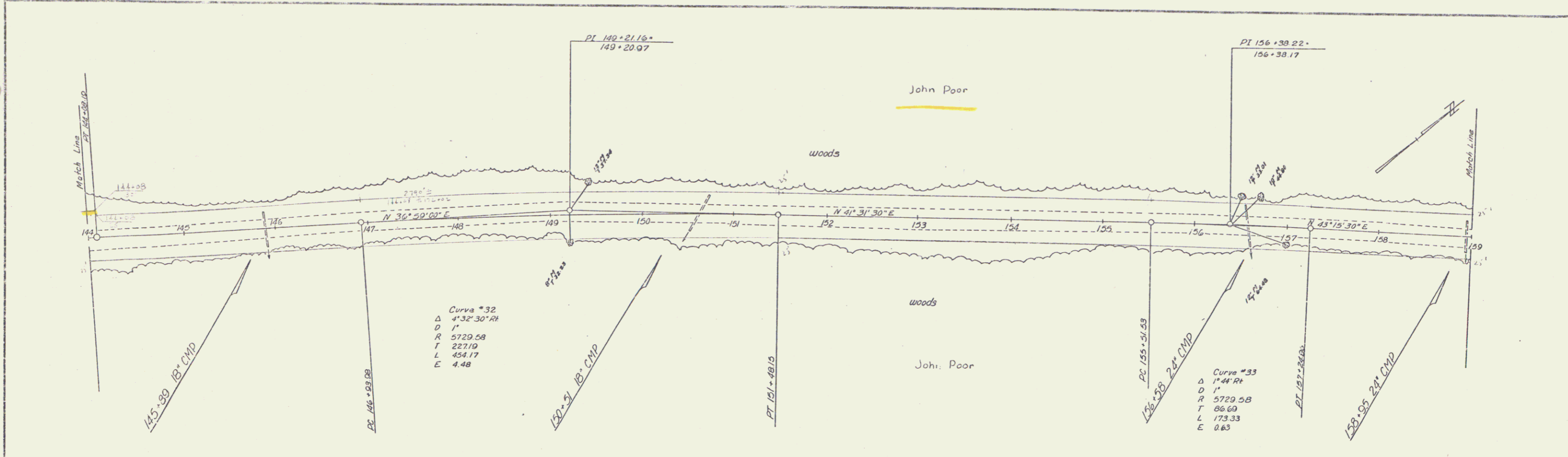

SEARSBURG

SURVEYED BY Worlman DATE 1/64  
 DRAWN BY W. Smith DATE 1/64  
 TRACED BY Miras DATE 1/64

PROJ. NO. SA # 1  
 SHEET 2 OF 6

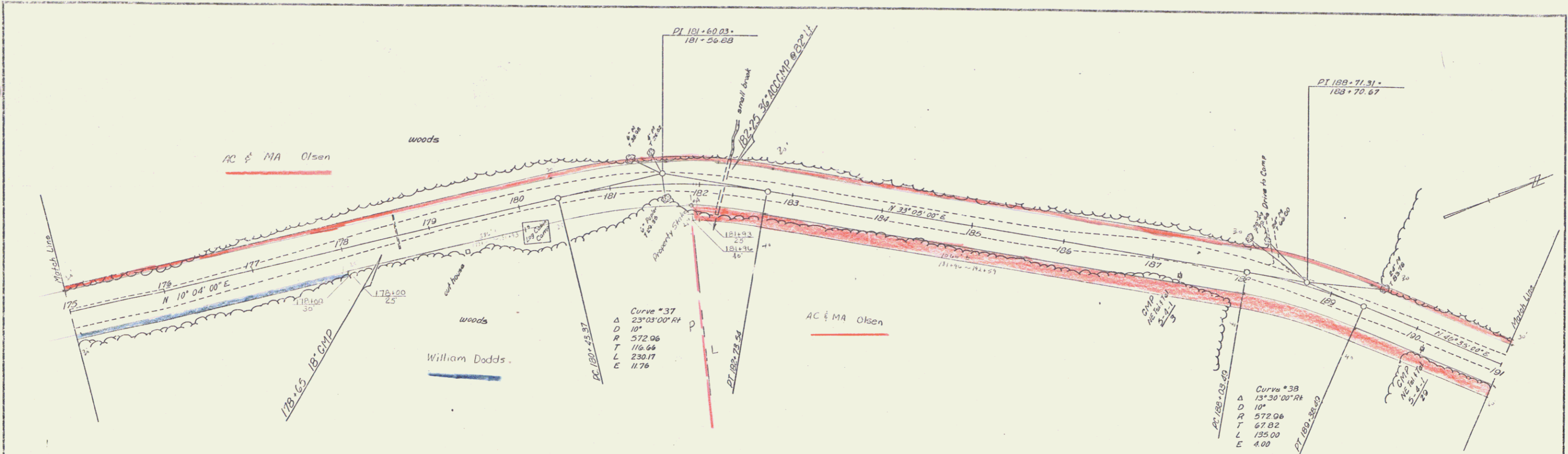



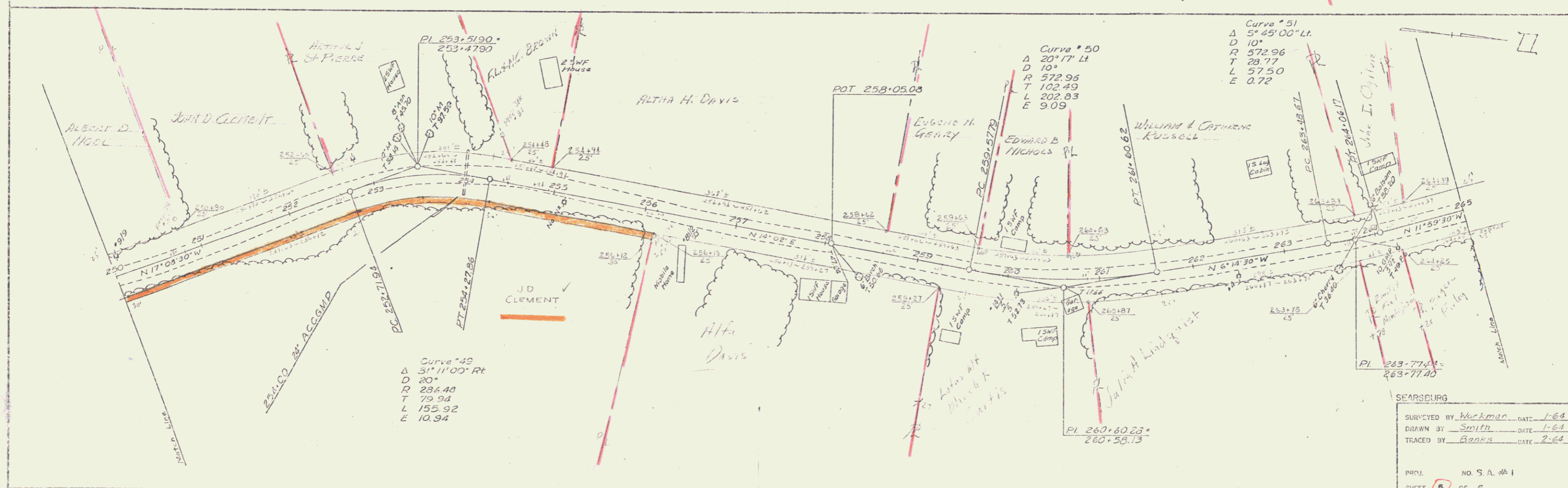
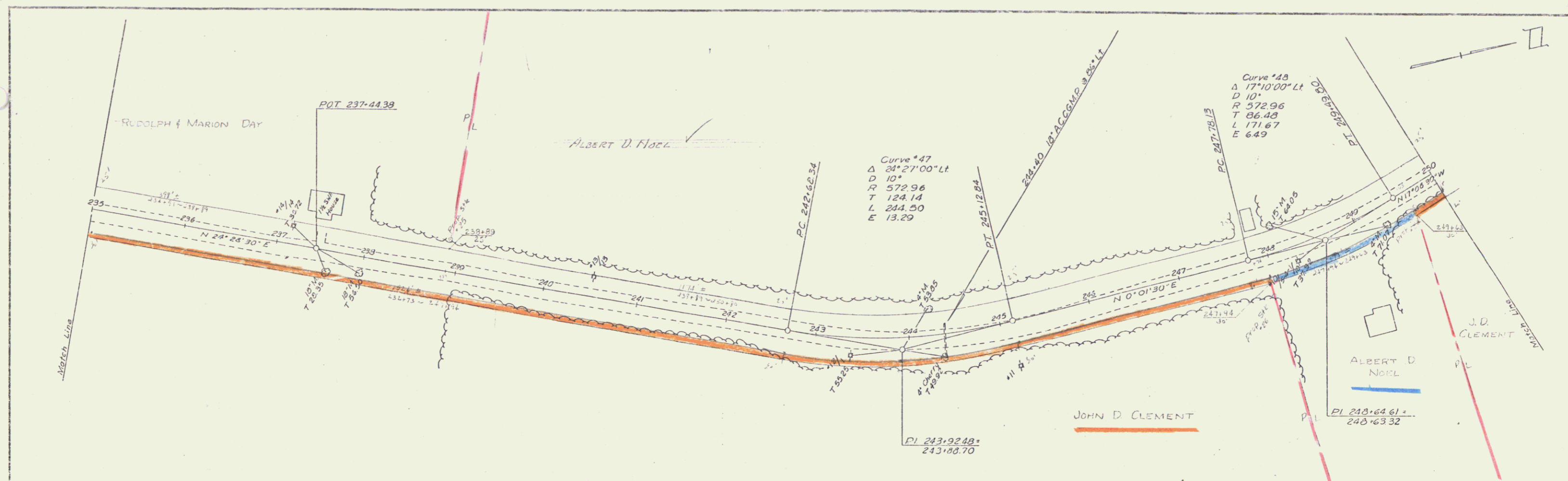

SEARSBURG

SURVEYED BY	Murkman	DATE	1-64
DRAWN BY	Smith	DATE	1-64
TRACED BY	Banks	DATE	2-64

PROJ. NO. S.A. #41  
SHEET 5 OF 6

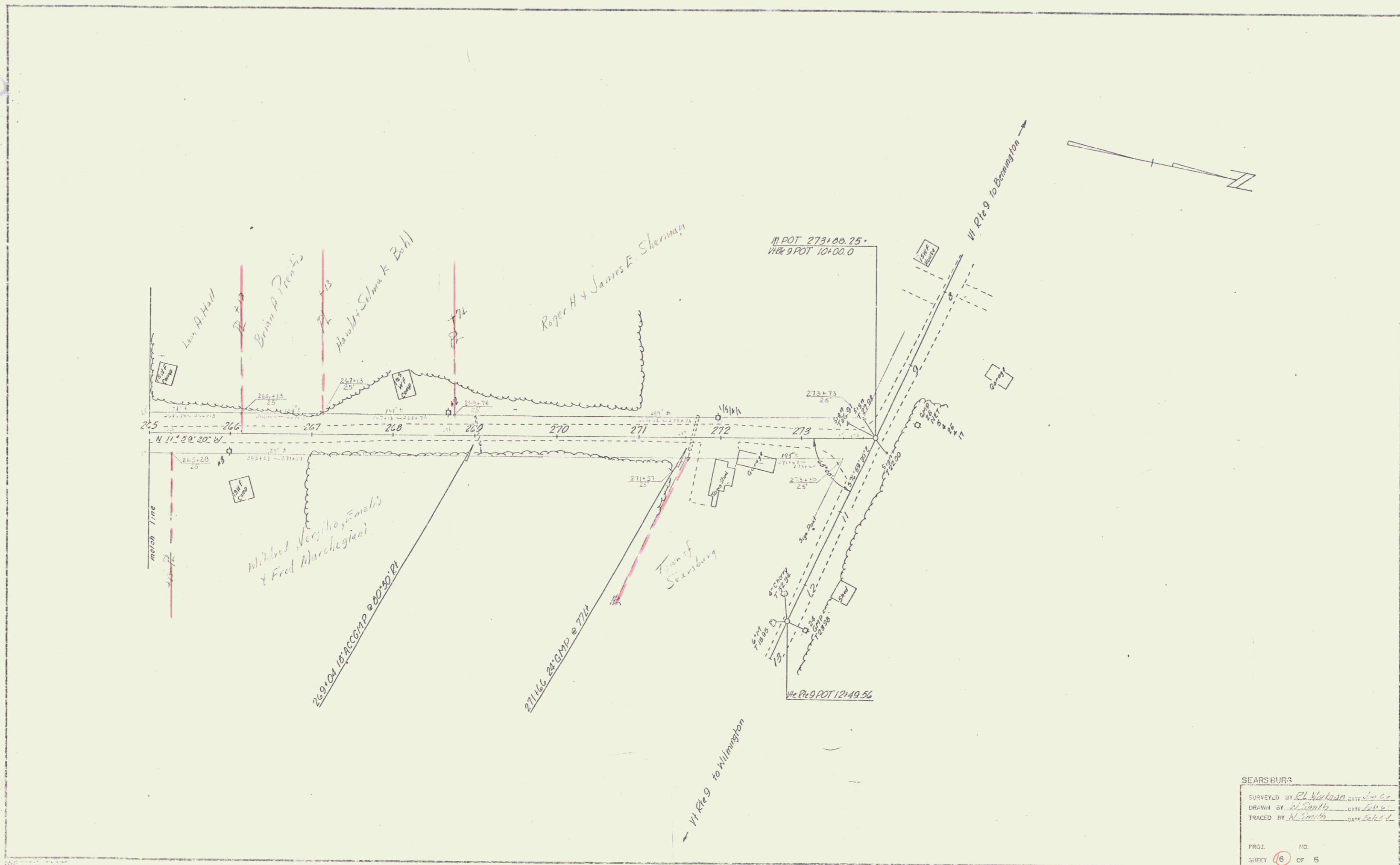

SEARS BURG  
 SURVEYED BY *R. H. Kasper* DATE *Jan 62*  
 DRAWN BY *J. Smith* DATE *Jan 62*  
 TRACED BY *J. Smith* DATE *Feb 62*

PROJ. NO.  
 SHEET **6** OF 6

6