

INDEX OF SHEETS

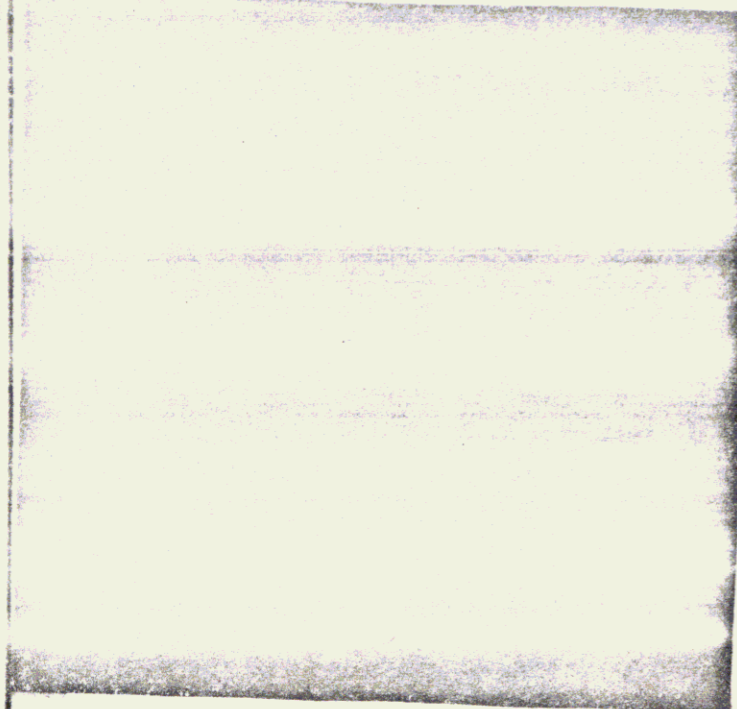

STATE OF VERMONT DEPARTMENT OF HIGHWAYS



PROPOSED IMPROVEMENT BRIDGE PROJECT

TOWN OF READSBORO
COUNTY OF BENNINGTON

Pin# 998714

ROUTE NO: VT. 8 BRIDGE NO: 1

PROJECT LOCATION: BEGINNING AT A POINT 0.333 MILES NORTHERLY OF THE INTERSECTION
OF VT. ROUTES 100 & 8, AND EXTENDING NORTHERLY 0.076 MILES
PROJECT DESCRIPTION: APPROACH CONSTRUCTION AND BRIDGE WIDENING

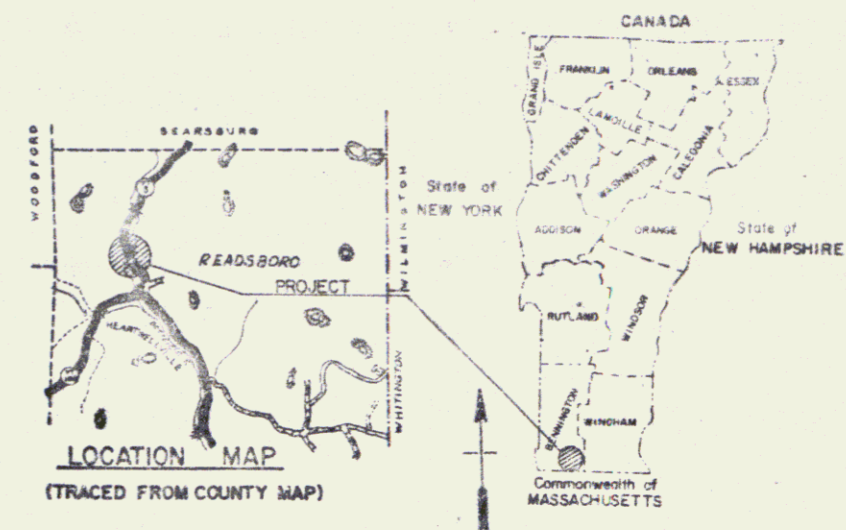

ROW PLANS

LENGTH OF R.O.W. PROJECT:	650	FEET
LENGTH OF STRUCTURE:	27	FEET
LENGTH OF PARTICIPATION ROADWAY:	373	FEET
LENGTH OF NON-PARTICIPATION ROADWAY:		FEET
LENGTH OF PROJECT:	400	FEET

1976 AADT	-	425
1976 DHV	-	60
1996 AADT	-	660(Est)
1996 DHV	-	95 (Est)
D	-	55%
T	-	5%
DESIGN SPEED	-	40 MPH

BEGIN R.O.W. PROJECT
TQS 0101(3) STA. 17+50

END R.O.W. PROJECT
TQS 0101(3) STA. 24+00

18+00
Begin Project
MPO.330

22+00
End Project
MPO.406



TYPICAL BRIDGE SECTION

TYPICAL ROADWAY SECTION

- CONVENTIONAL SIGNS
- COUNTY LINE
 - TOWN LINE
 - LIMITS OF ACCESS
 - POINT OF ACCESS
 - FENCE LINE
 - STONE WALL
 - TRAVELED WAY
 - GUARD RAIL
 - RAILROAD
 - SURVEY LINE
 - CULVERT
 - POWER POLE
 - TELEPHONE POLE
 - TREES
 - CONTROL OF ACCESS
 - PROPERTY LINE
 - R.O.W. TAKING LINE
 - SLOPE RIGHTS
 - TOP OF CUT
 - TOE OF SLOPE

RIGHT-OF-WAY DIVISION
TOWN FILE
PERPETUAL
Town of Readsboro
(To Be Returned To R.O.W. Division)

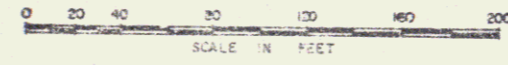

MPO = 0.330 - 0.406

These plans are subject to such engineering changes as may be required by the Federal Highway Administration or the Chief Engineer.
Construction is to be carried on in accordance with these plans and the Standard Specifications for Highway and Bridge Construction dated March, 1975, as approved by the Federal Highway Administration on October 27, 1976 for use in this project, including all subsequent revisions and such revised specifications and special provisions as are incorporated in these plans.

APPROVED: [Signature]
DATE: 4-19-77

SUBMITTED BY ORDER OF THE STATE TRANSPORTATION BOARD

PROJECT TQS 44 0101(3)

SHEET 1 OF 5 SHEETS

198 5/1977

STATE OF VERMONT
DEPARTMENT OF HIGHWAYS
RIGHT-OF-WAY PLANS
DETAIL SHEET

TABLE OF PROJECT PROPERTY ACQUISITION

PARCEL NO.	GRANTOR	SHEET NO.	BEGINNING STATION	ENDING STATION	TAKING	REM.	RIGHTS	TITLE TAKEN	DATE	TOWN OR CITY RECORDED	BK.	PG.	REMARKS
1	UNDERWOOD, LEONA M.	4, 5	REV. 17+50 LT. 18+38 LT. 20+75 RT.	REV. 21+19 LT. 18+85 LT. 20+85 RT.	0.21 A ±	185 A ±	SLOPE (T) SLOPE (P)	W.D.O.E.	6-22-77	READSBORO	34	140	50 S.F. 25 S.F.
2	HARRIS, HENRY F.	5	REV. 21+44 LT.	REV. 23+68 LT.	0.06 A ±	40 A ±		W.D.O.E.	8-5-77	READSBORO	34	141	2750 S.F.
3	GREEN MOUNTAIN POWER CORP.												UTILITY

TABLE OF REVISIONS

REVISION NO.	SHEET NO.	DESCRIPTION OF REVISION	DATE	MADE BY	APPROVED BY

MADE BY: A.G.S. DATE: 4-8-77
CHECKED BY: W.E.B. DATE: 4-8-77

DR. RT. - DRAINAGE RIGHT
DT. RT. - DITCHING RIGHT
CH. RT. - CHANNEL RIGHT
DRIVE RT. - DRIVE RIGHT
O.V. RT. - OVERTHROW RIGHT
⊙ - DEVIATION OR
REMOVAL
⊞ - WATER SOURCES

PRESENT R.O.W.
--- TAKING WITHOUT ACCESS
--- TAKING WITHOUT ACCESS ALONG PROPERTY LINES
--- TAKING WITH ACCESS
(P) PERMANENT EASEMENT
(T) TEMPORARY EASEMENT

LEGEND

SR - SR SLOPE RIGHTS
P - P PROPERTY LINE
△ - △ TOP OF CUT
○ - ○ TOP OF SLOPE

APPROVED: T.S. Long DATE: 4-19-77
CHIEF OF PLANS & TITLES

FEB 04 1986

PROJECT: READSBORO
NO. 105 0101(3)
SHEET 3 OF 5

NOTE: The Pavement Marking of Center Line and Edge Lines will be Placed by the State Before Final Inspection of the Project.

PLAN	DATE	BY
NOTE BOOK	1/27/86	W.H.
NO.		

PROFILE	DATE	BY
NOTE BOOK	1/27/86	W.H.
NO.		

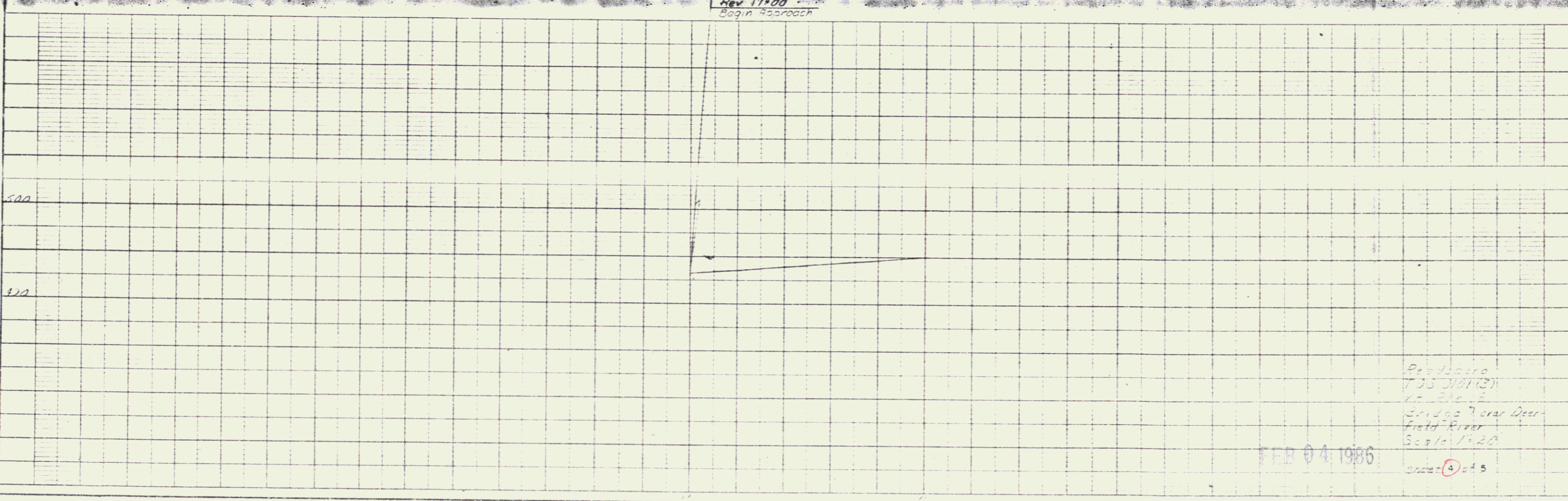
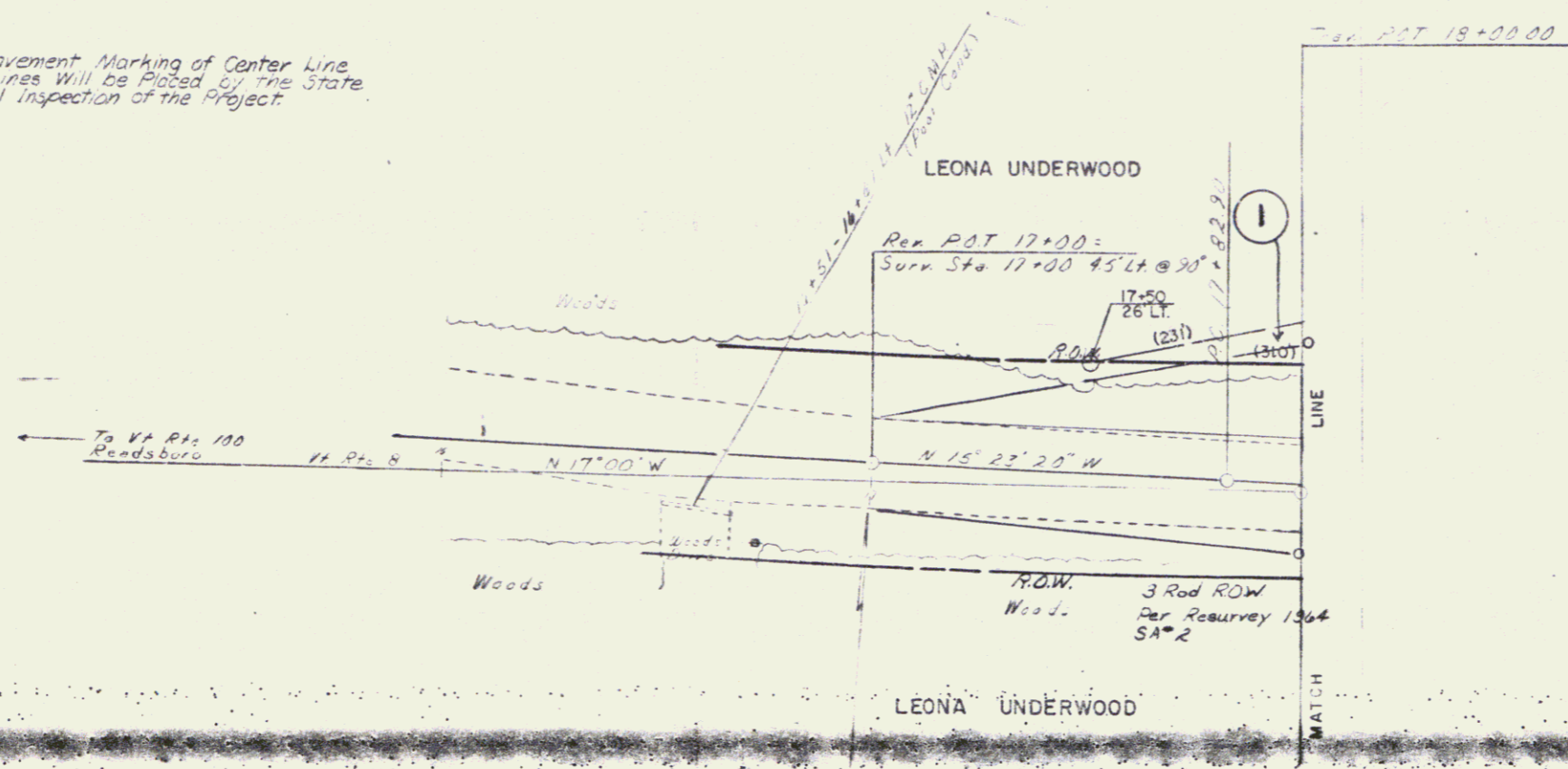

Rev 17+00
Begin Approach

Pro. 1000
7.35 (11713)
K.E. E.C.E.
Bridges 7 over Deer
field River
Scale 1"=20'
Sheet 3 of 5

FEB 04 1986

DATE	
SCALE	
PROJECT	
NO.	
DATE	
SCALE	
PROJECT	
NO.	

DATE	
SCALE	
PROJECT	
NO.	
DATE	
SCALE	
PROJECT	
NO.	

