

TOWN OF READSBORO
COUNTY OF BENNINGTON
HEARTWELLVILLE - SEARSBURG ROAD
READSBORO STATE AID ROUTE 28
MM 000 + 02567

BEGINNING AT A POINT APPROXIMATELY 2.50 MILES SOUTHERLY OF THE READSBORO-SEARSBURG TOWN LINE, AT THE INTERSECTION OF S.A. ROUTE 2 AND VERMONT ROUTE 9, AND EXTENDING NORTHERLY TO THE READSBORO-SEARSBURG TOWN LINE
 LENGTH OF PROJECT 13,350 FEET = 2.497 MILES

Route VT 8
Proj SA #2

Pin # 992713
1/1/64

MALVIN & BARBARA (see T)
TOWN OF READSBORO
 W.D. Book 29 P 326
 DATED SEPT 26, 1964

READSBORO	
SURVEYED BY: R. Jenkins	DATE: 1/1/64
DESIGNED BY: R. Jenkins	DATE: 1/1/64
TRACED BY: Jenkins	DATE: 1/1/64
FOOT: No. SA. # 2	
SHEET: 1 of 5	

STEARNS R. JENKINS *VR 8*

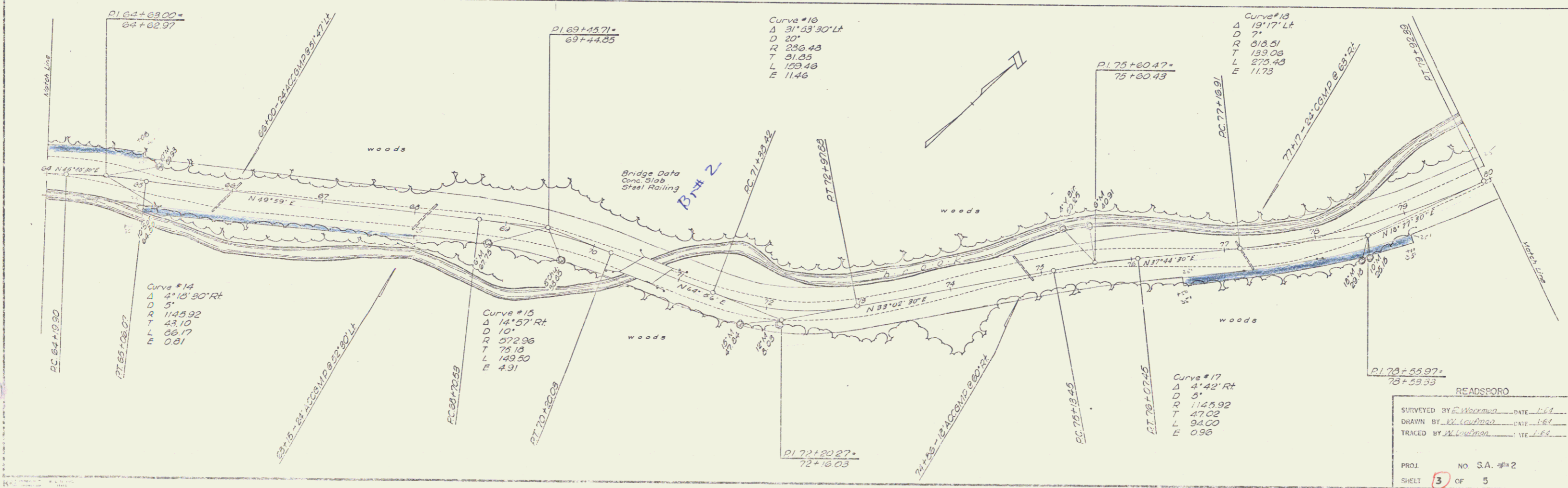
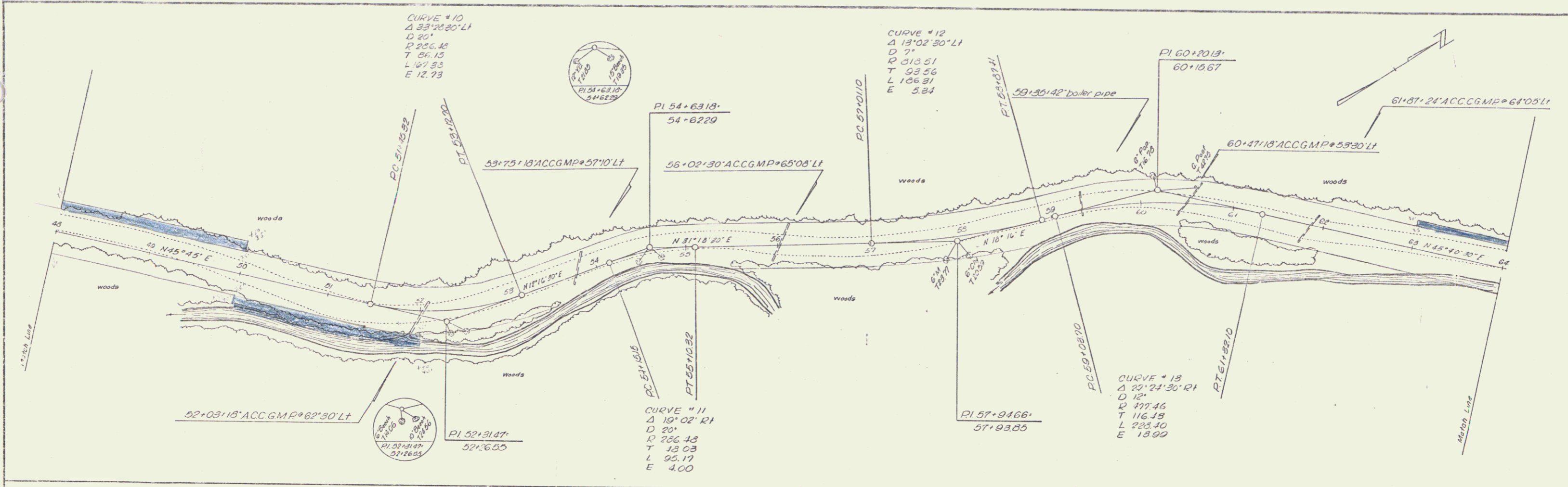

READSPORO

SURVEYED BY E. Woodruff DATE 1-6-8
 DRAWN BY J.L. Coulter DATE 1-6-8
 TRACED BY J.L. Coulter DATE 1-6-8

PROJ. NO. S.A. #=2
 SHEET 3 OF 5

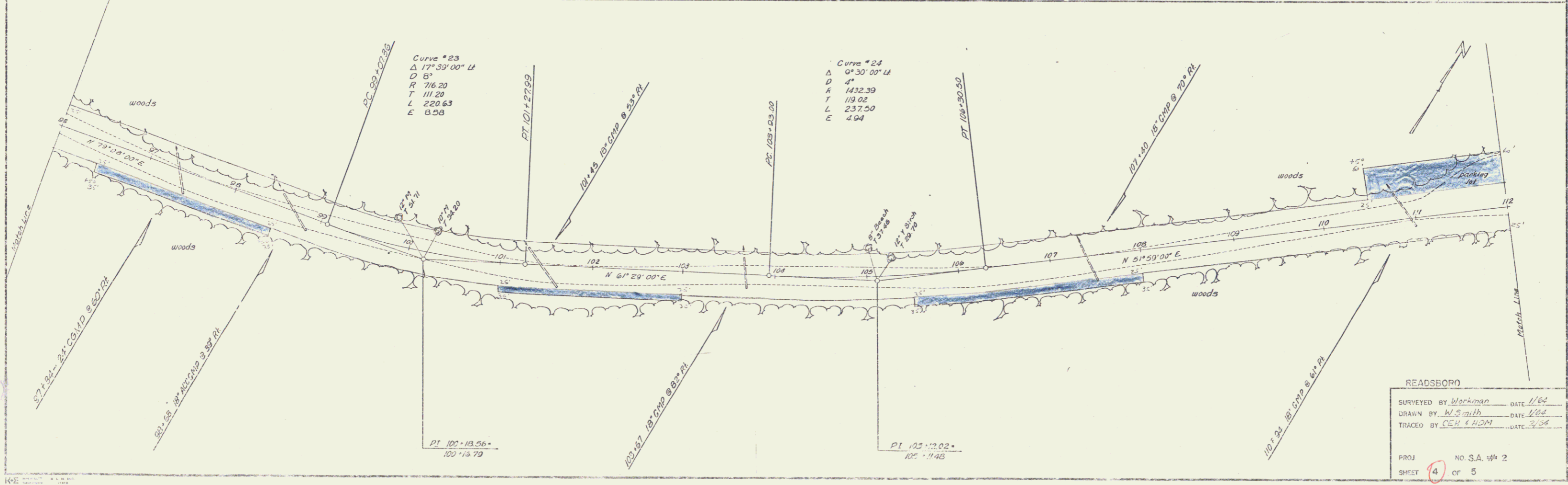
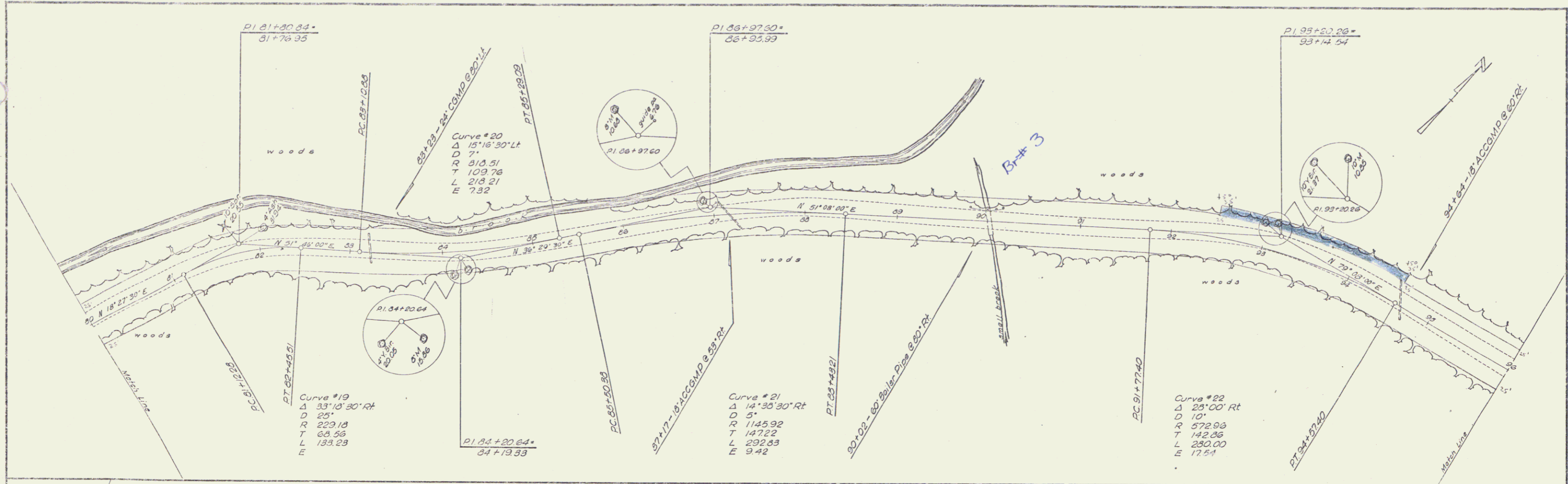

READSBORO	
SURVEYED BY	Warkman DATE 1/64
DRAWN BY	W.S. Smith DATE 2/64
TRACED BY	CEH & HDM DATE 2/64
PROJ	NO. S.A. 44 2
SHEET	4 OF 5

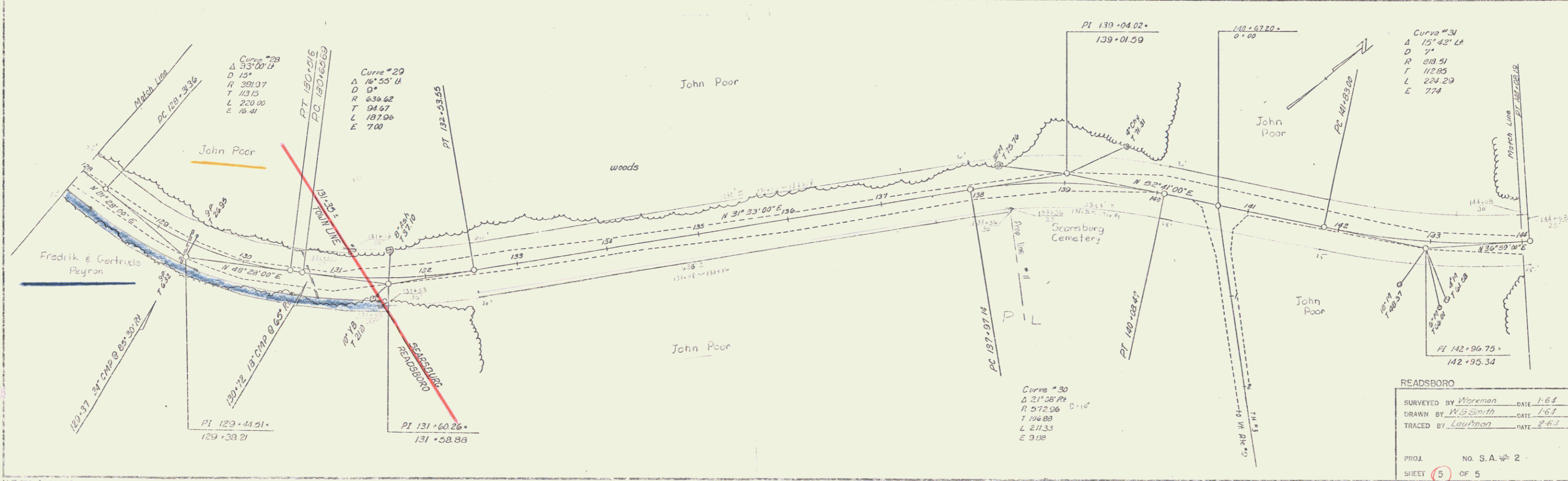
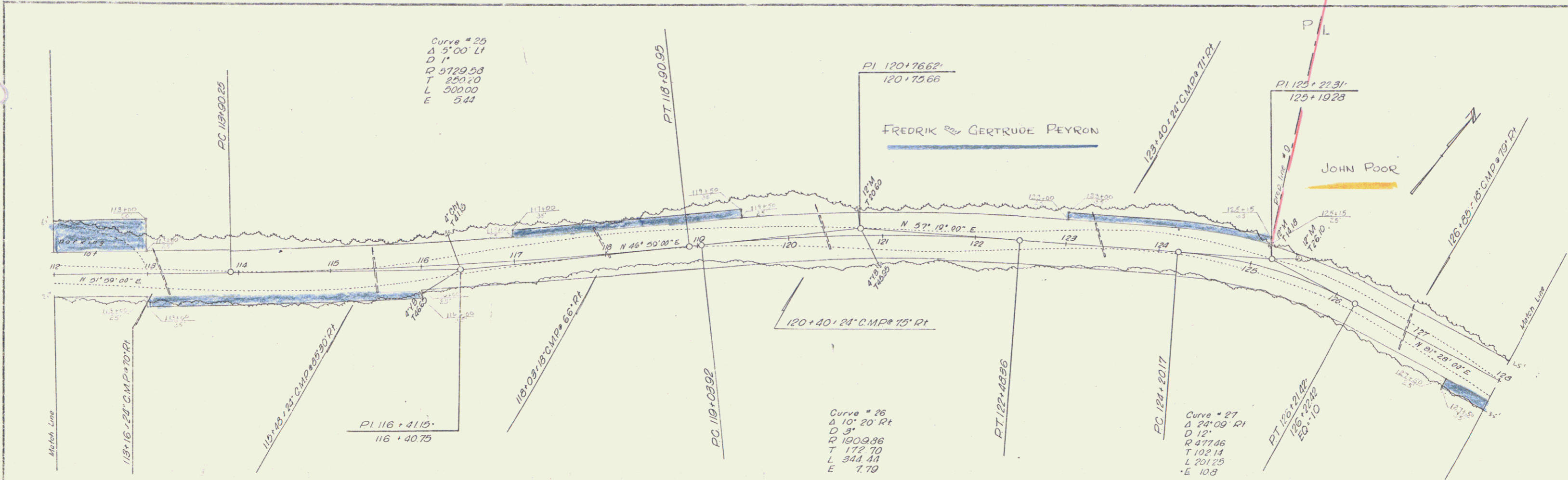

READSBORO

SURVEYED BY	Workman	DATE	1-6-1
DRAWN BY	W. Smith	DATE	7-6-7
TRACED BY	Loufman	DATE	8-6-7

PROJ. NO. S. A. # 2

SHEET 5 OF 5