

Parcel no. 1  
 Henry F. Harris

11+00 Rt.	— 12+00 Rt.	Right to construct & maintain (P)
11+50 Lt.	— 12+10 Lt.	Right to construct & maintain (P)
11+90 Lt.	— 14+10 Lt.	(2100 Sq. ft. ±) Slope (T)
10+90 Rt.	— 12+00 Rt.	Channel (T)

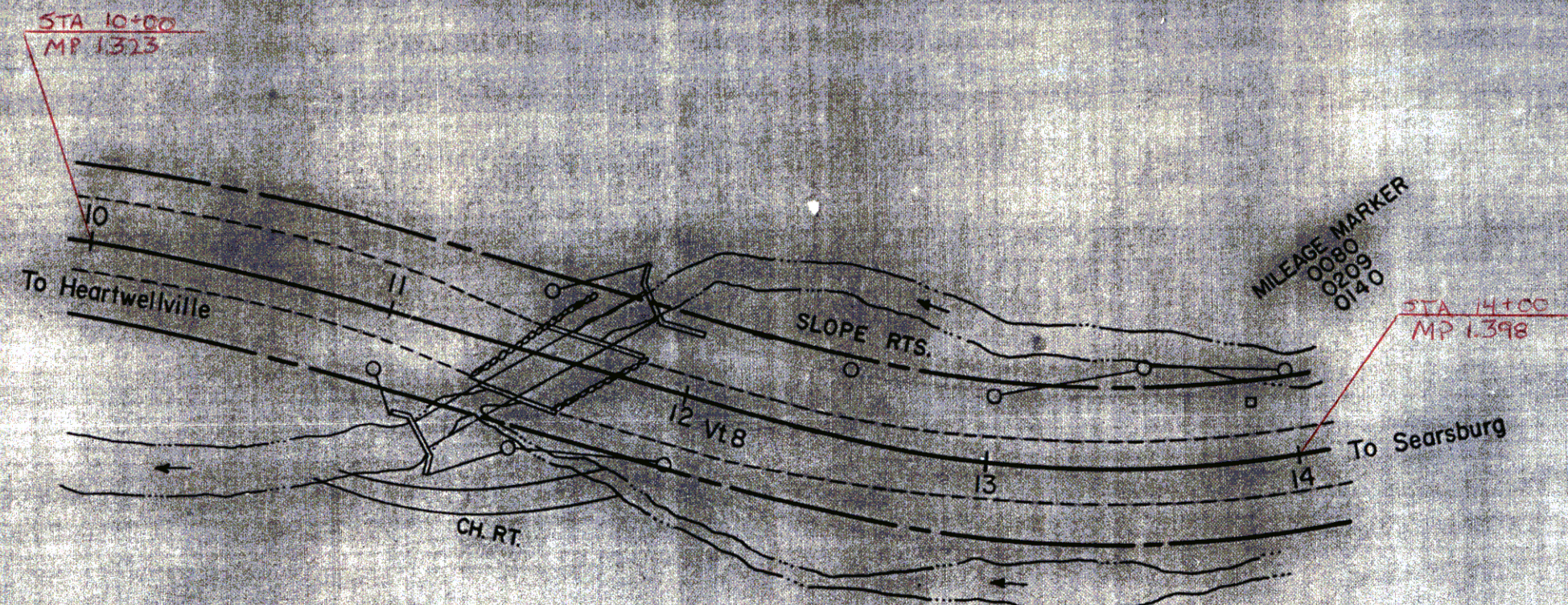
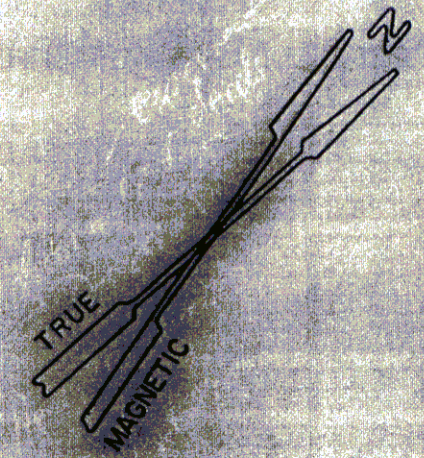

Pin # 99K712

Route VT8

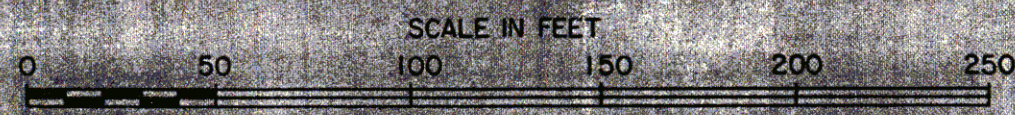

STATE OF VERMONT  
 DEPT. OF HIGHWAYS

TOWN OF READSBORO

PROJECT READSBORO BMA 6508 Bridge 2  
 APPROX. SCALE 1" = 50' DATE 8-5-75 DRAWN BY ROD S.

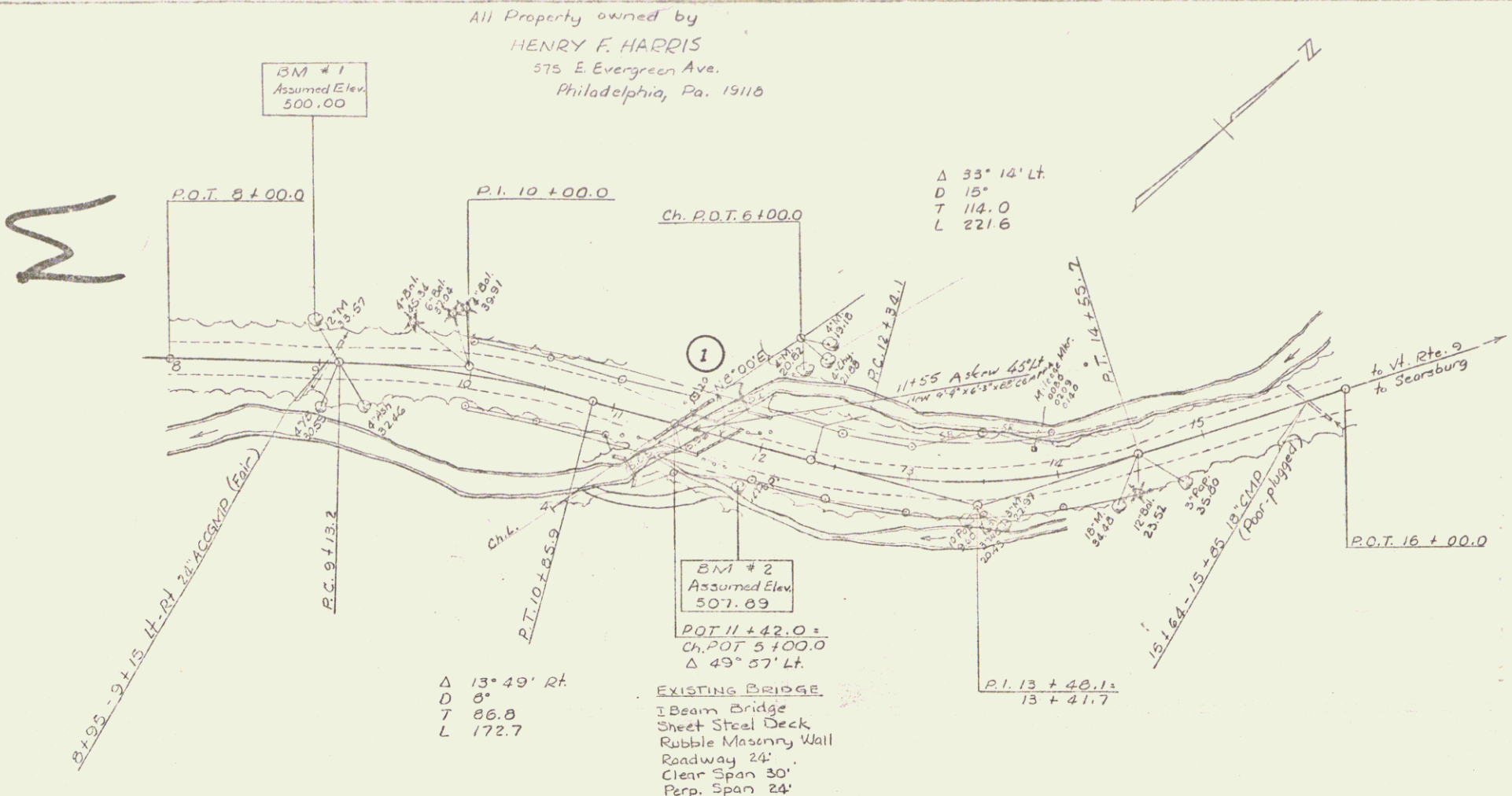

PARCEL NO. 1  
HENRY F. HARRIS  
11+00 RT - 12+00 RT. RIGHT TO CONSTRUCT & MAINTAIN (P)  
11+50 LT - 12+10 LT. RIGHT TO CONSTRUCT & MAINTAIN (P)  
11+90 LT - 14+10 LT. (2100 S.F.) SLOPE RIGHT (T)  
10+90 RT - 12+00 RT. CHANNEL RIGHT (T)  
RECORDED: WDOE, 10-17-75, BK. 33, PG. 332

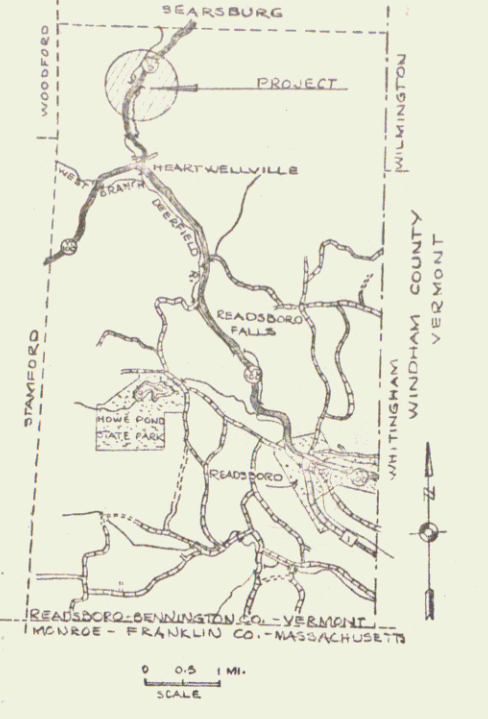

PLAN  
DATE: 8/27/74  
BY: J. J. FANTONI  
CHECKED: J. J. FANTONI  
DATE: 8/27/74

PARCEL NO. 1  
HENRY F. HARRIS  
11+00 RT - 12+00 RT. RIGHT TO CONSTRUCT & MAINTAIN (P)  
11+50 LT - 12+10 LT. RIGHT TO CONSTRUCT & MAINTAIN (P)  
11+90 LT - 14+10 LT. (2100 S.F.) SLOPE RIGHT (T)  
10+90 RT - 12+00 RT. CHANNEL RIGHT (T)  
RECORDED: WDOE, 10-17-75, BK. 33, PG. 332

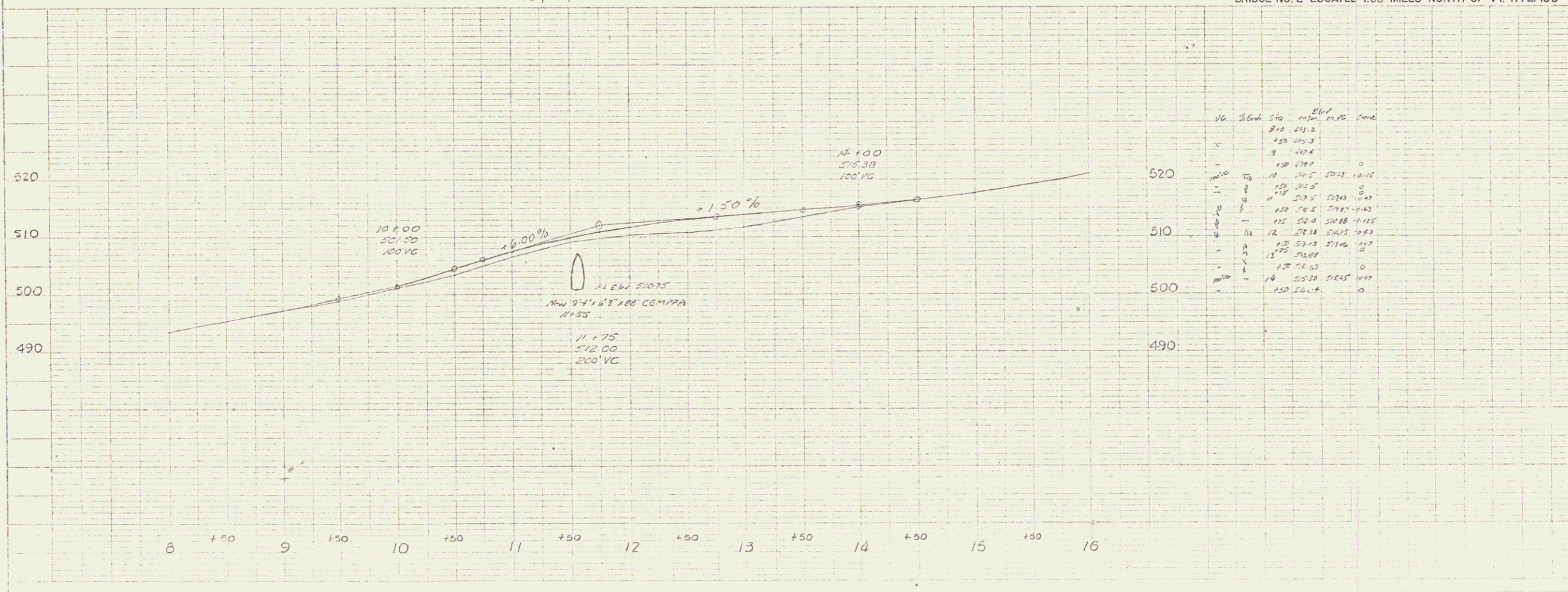

Sheet 1A of 11  
READSBORO  
BMA 650D  
Surv. B-74 Fantoni  
Plotted 9-74 P.W.G.  
2