

GUARD RAIL REQUIRED
ON LEFT
STA 558+38 TO STA 556+62 LENGTH 24 FT.
ON RIGHT
STA 556+38 TO STA 556+62 LENGTH 24 FT.
TOTAL OF SHEET 48 FT.

NEW CULVERTS REQUIRED
STA 556+30 18" CONC PIPE 30ft
12x15 CONC 18 cu yds.

FILE NO. 11-172-A-1035-120
DATE 11-17-21

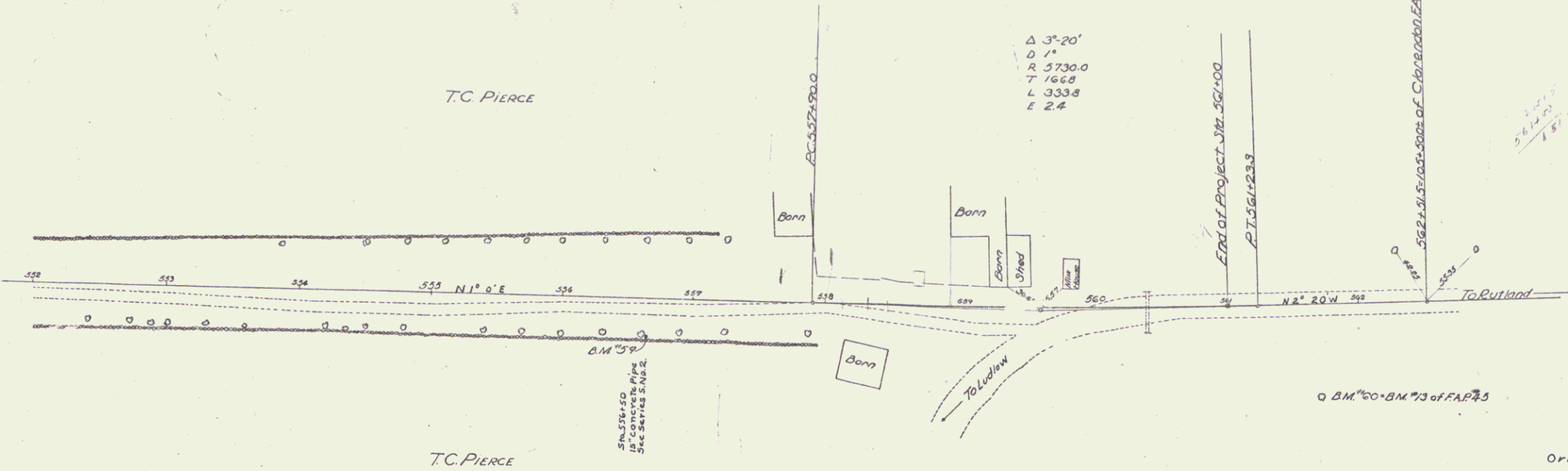

Δ 3°-20'
D 1'
R 3730.0
T 1668
L 3338
E 24

Original Estimate

Earth Excavation	11429 Cu Yds.	@ \$ 1.00	\$ 11,429.00
Rock Excavation	1910	- 3.50	6,685.00
Sub-Base	2655	- 2.50	6,637.50
			24,751.50

Revised Estimate

Earth Excavation and Borrow	12058 Cu Yds.	@ \$ 1.00	\$ 12,058.00
Rock Excavation	1445	- 3.50	5,057.50
Sub-Base	1570	- 2.50	3,925.00
			21,040.50

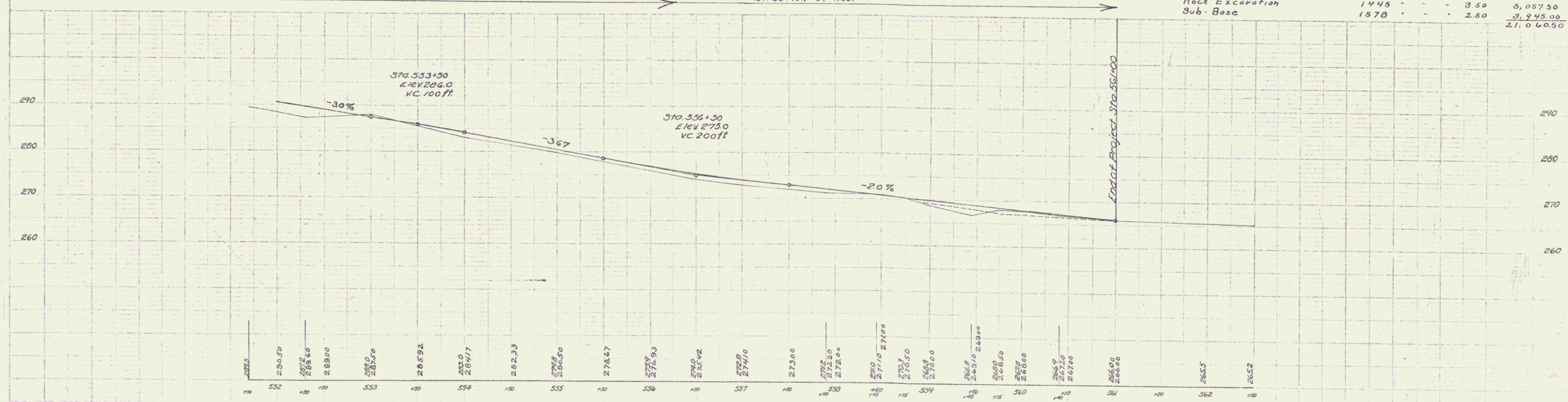

B.M. #59 Spike in roots of 20' Maple 42' to right of Sta 556+61 Elev 292.41
B.M. #60 Spike in trunk of 18' Maple 51' to right of Sta 561+70 Elev 266.96