

GUARD RAIL REQUIRED
ON LEFT
STA. 432+48 TO STA. 438+32 Length 584ft
ON RIGHT
STA. 433+44 TO STA. 439+32 Length 588ft
TOTAL THIS SHEET 1172ft

PL.	ROAD	STATE	FED.	AND	FEDERAL	TRUST	TOTAL
1	1	1	1	1	1	1	1
1	1	1	1	1	1	1	1

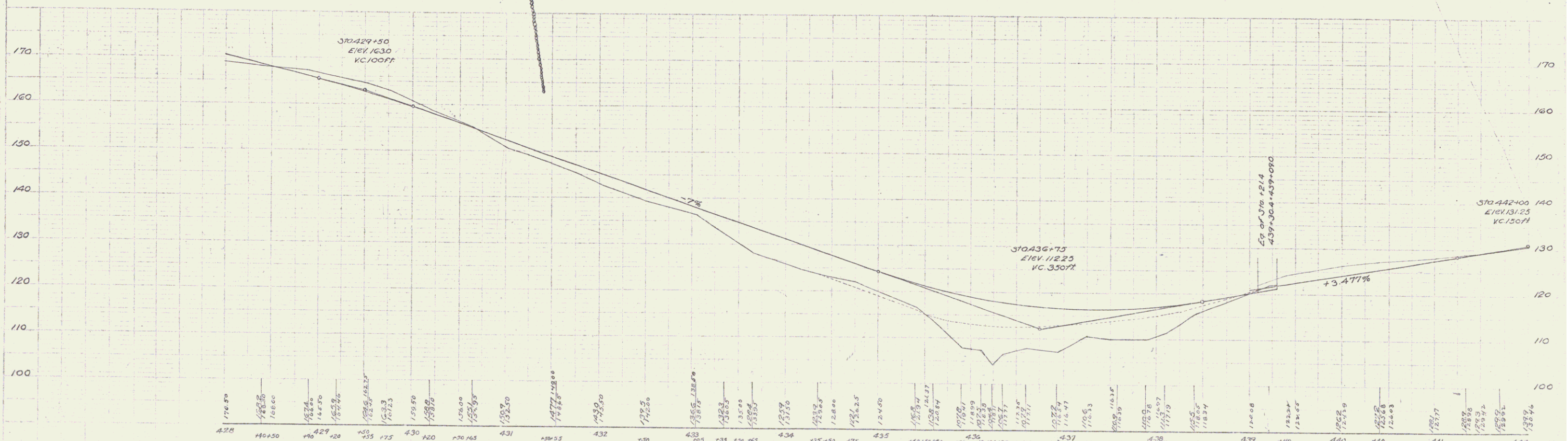
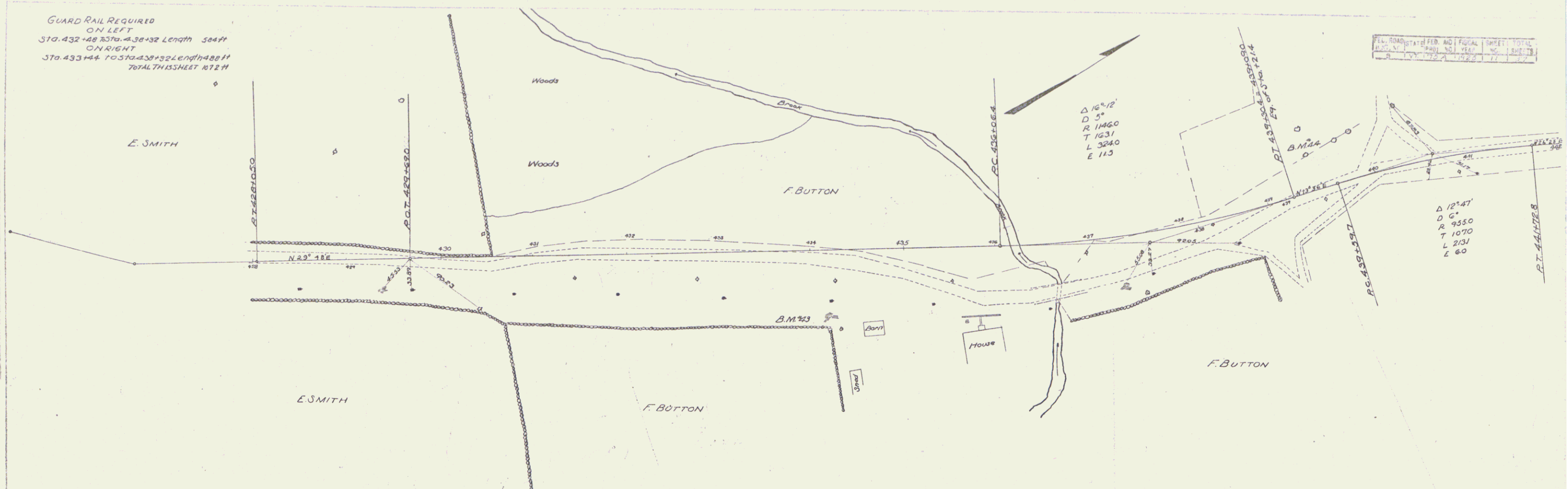

428	176.50	429	175.50	430	174.50	431	173.50	432	172.50	433	171.50	434	170.50	435	169.50	436	168.50	437	167.50	438	166.50	439	165.50	440	164.50	441	163.50	442	162.50
-----	--------	-----	--------	-----	--------	-----	--------	-----	--------	-----	--------	-----	--------	-----	--------	-----	--------	-----	--------	-----	--------	-----	--------	-----	--------	-----	--------	-----	--------

B.M. #43 Drill hole in ledge 71' to right of sta 434+18 Elev. 120.05
B.M. #41 Spike in roof of 42' Maple 40' to left of sta 431+35 Elev. 124.94

Sheet 11 of 37