

PLAN  
 5-37  
 Barre  
 1938

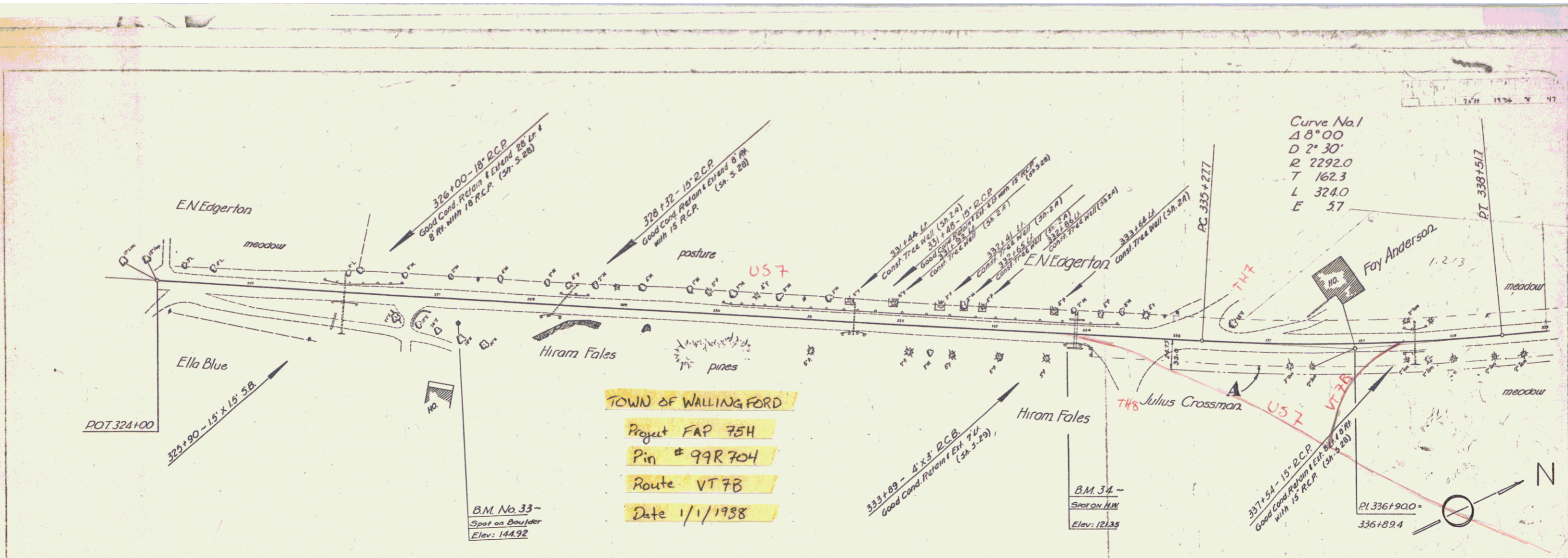

Curve No. 1  
 $\Delta 18^{\circ} 00'$   
 $D 2^{\circ} 30'$   
 $R 2292.0$   
 $T 162.3$   
 $L 324.0$   
 $E 57$

**TOWN OF WALLINGFORD**  
 Project FAP 75H  
 Pin # 99R 704  
 Route VT 7B  
 Date 1/1/1938

PARCEL	INSTRUMENT	DATE	GRANTOR	GRANTEE	RECORDED	REMARKS
A	4-22-38	4-22-38	JULIUS M. EVELYN & S. CROSSMAN	ST. OF VT.	WALLINGFORD BOOK PAGE DATE 20 453 4-22-38	

MP 0.00 - 0.774  
 RIGHT-OF-WAY DIVISION  
 TOWN FILE  
 PERPETUAL  
 Town of VT 7B  
 (To Be Returned To R.O.W. Division)

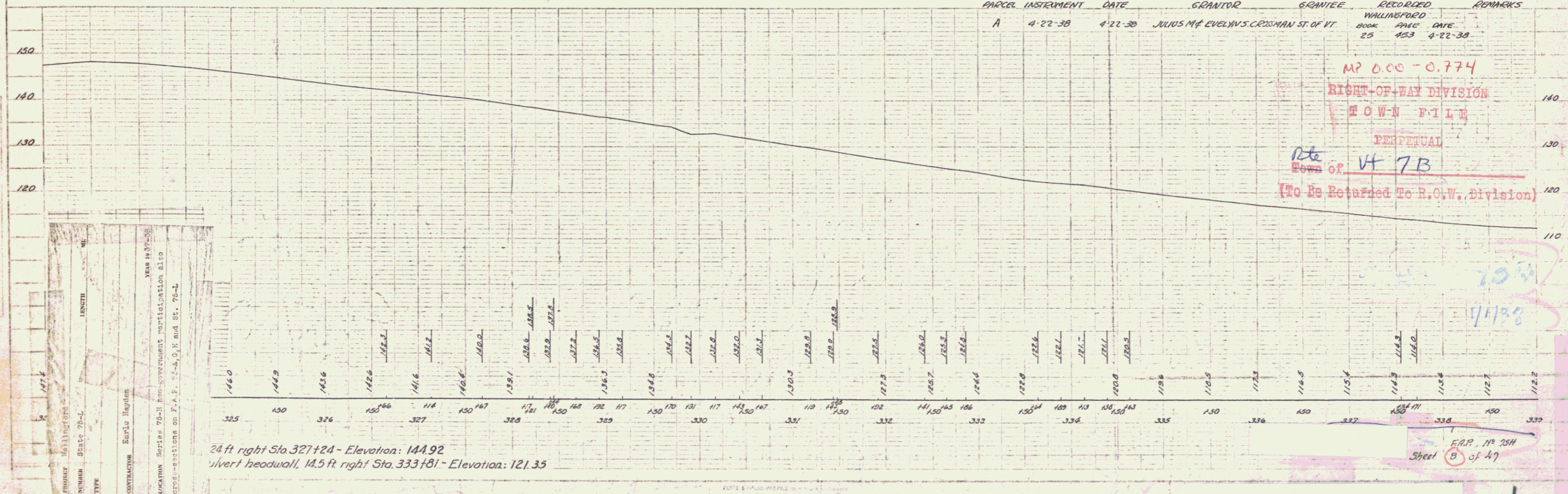

24 ft right Sta. 327+24 - Elevation: 144.92  
 Invert headwall, 14.5 ft right Sta. 333+81 - Elevation: 121.35

NO.	DESCRIPTION	LENGTH	DATE
1	...	...	...
2	...	...	...
3	...	...	...
4	...	...	...
5	...	...	...
6	...	...	...
7	...	...	...
8	...	...	...
9	...	...	...
10	...	...	...

F.A.P. No 25H  
 Sheet B of 47

Barrett 9-37  
 PLAN  
 NOTE: B.M. No. 35 is a 20" pipe  
 located in the gutter of the  
 road at station 345+11.

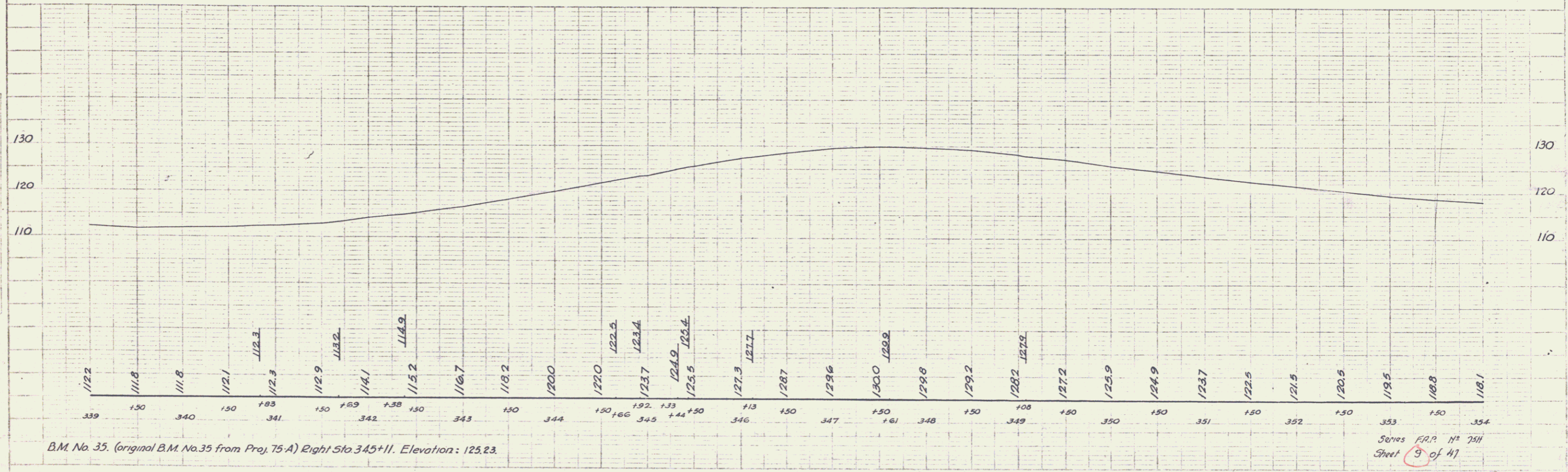
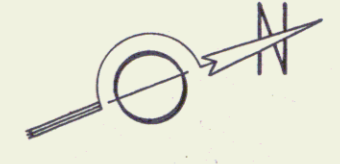
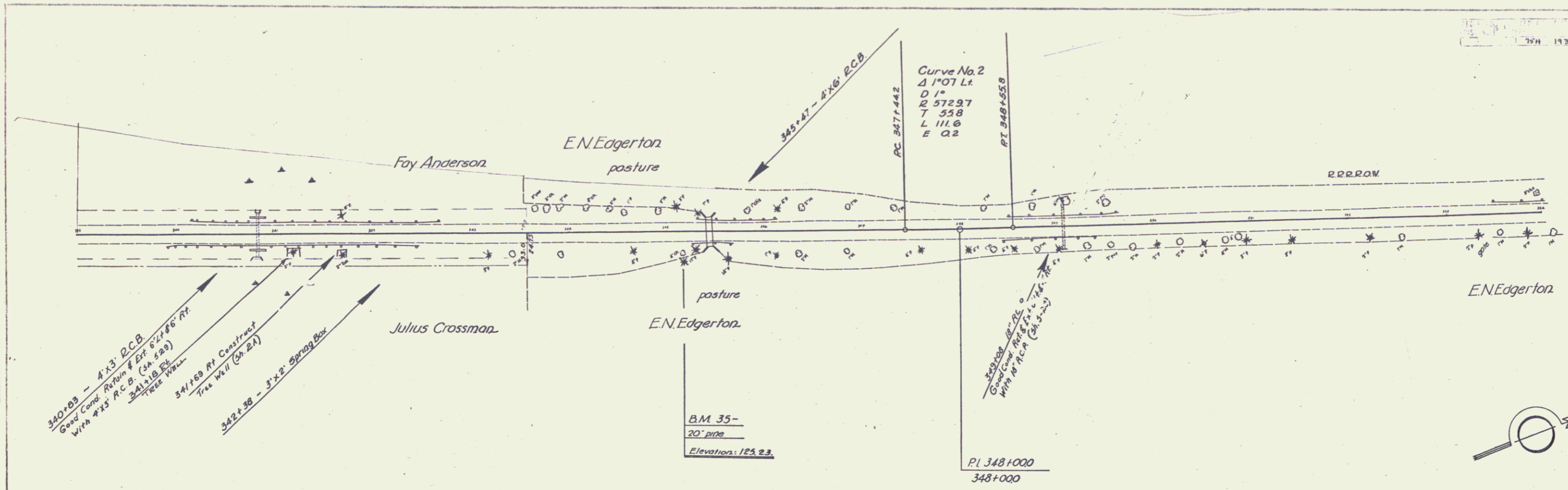

NO.	DATE	BY	TOTAL SHEETS
25H	1936	10	47

Barrett 5-37

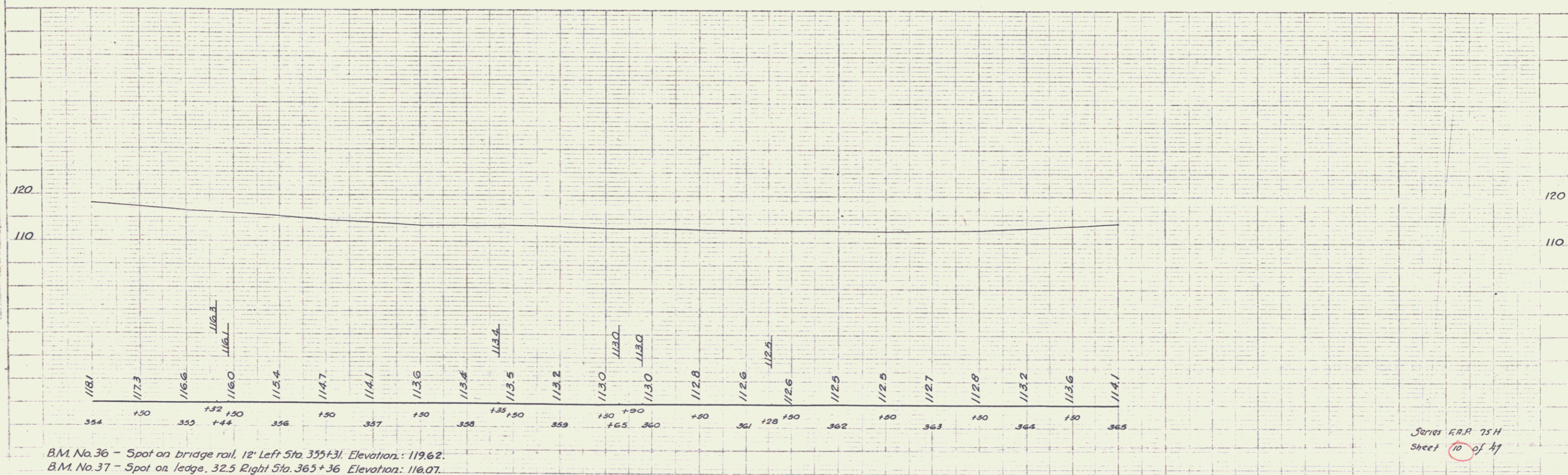
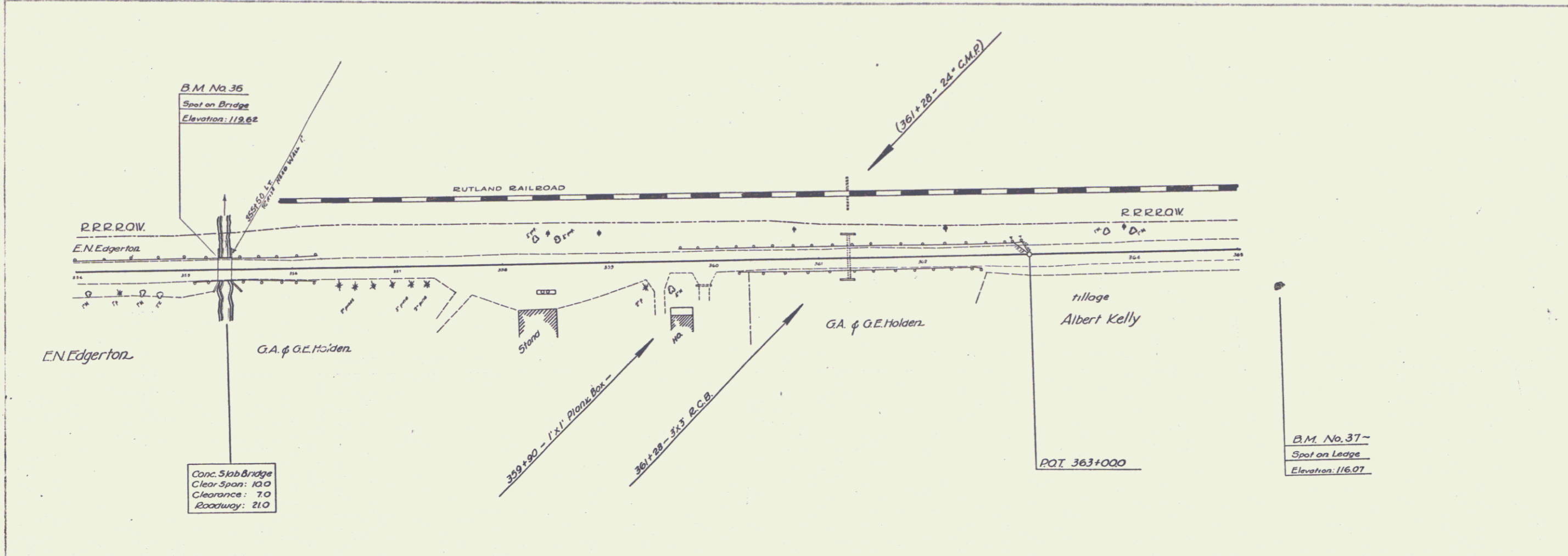

B.M. No. 36 - Spot on bridge rail, 12' Left Sta. 355+31. Elevation: 119.62.  
 B.M. No. 37 - Spot on ledge, 32.5 Right Sta. 365+36. Elevation: 116.07.

Series E.R.R. 75H  
 Sheet 10 of 47

