

THIS IS PART OF THE SAME LAND ACQUIRED BY THE STATE OF VERMONT AS PART OF THE ORIGINAL US RTE. 4 TAKEN INTO THE STATE HIGHWAY SYSTEM ON APRIL 1, 1931, BY ORDER OF THE STATE HIGHWAY BOARD PURSUANT TO LEGISLATIVE ACT 61 OF 1931

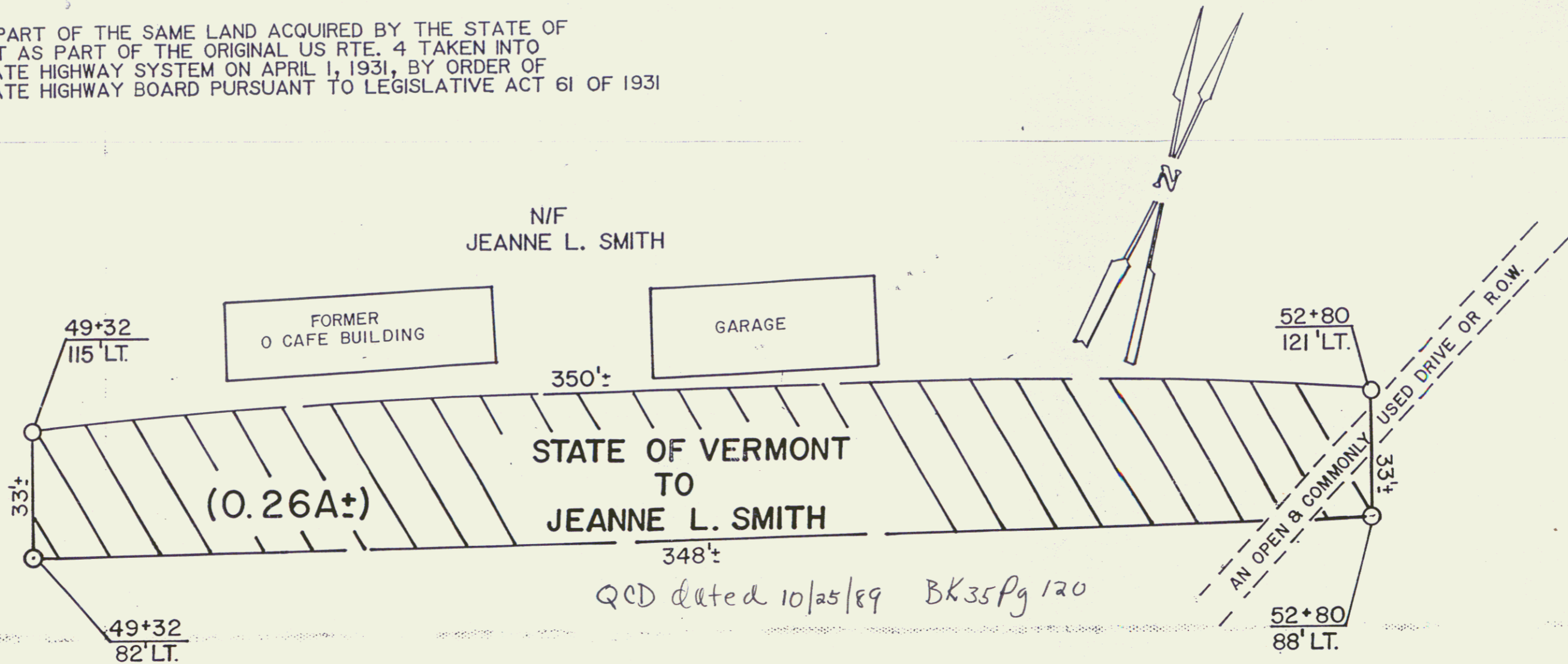

RIGHT-OF-WAY DIVISION
TOWN FILE
PERPETUAL
Town of West Rutland BRUS4
(To Be Returned To R.O.W. Division)

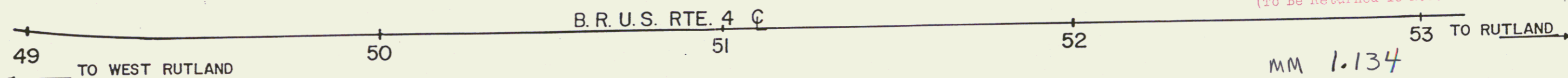

SCALE 1" = 30'

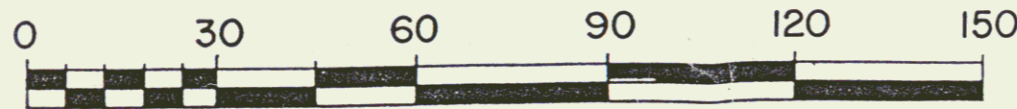

REF SHEET 14 OF 141

STATE OF VERMONT
AGENCY OF TRANSPORTATION

WEST RUTLAND

PROJECT: ST 65L

14A

APPROX. SCALE 1" = 30' DRAWN BY A.S.J. DATE 9/12/89