

TOWN OF PITTSFORD
 Project Pittsford Mills
 Pin # 99R702
 Route VT3
 Date 5/1/1939

(To Be Returned To R.O.W. Division)
 Copy of VT-3
 PREPARATION
 HIGHWAY DIVISION
 R.O.W.M. H.I.T.E.

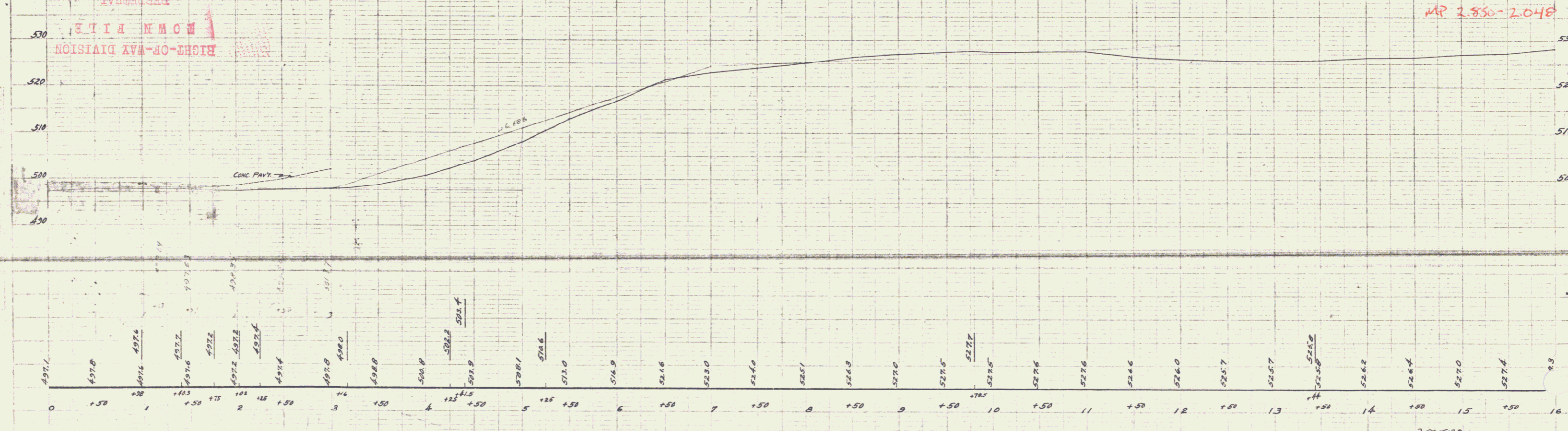

PITTSFORD MILLS
 SERIES NO
 SHEET 1 OF 7

PITTSFORD MILLS
INDEX OF SHEET NOS.
1-2 PLAN & PROFILE
3-7 CROSS SECTIONS

FED. ROAD DIST. NO.	STATE	FED. AID PROJ. NO.	FISCAL YEAR	SHEET NO.	TOTAL SHEETS
9	VT.			7	7

DATE: 10/1/50
BY: L.F. CONE
CHECKED: L.F. CONE
SCALE: AS SHOWN

DATE: 10/1/50
BY: L.F. CONE
CHECKED: L.F. CONE
SCALE: AS SHOWN

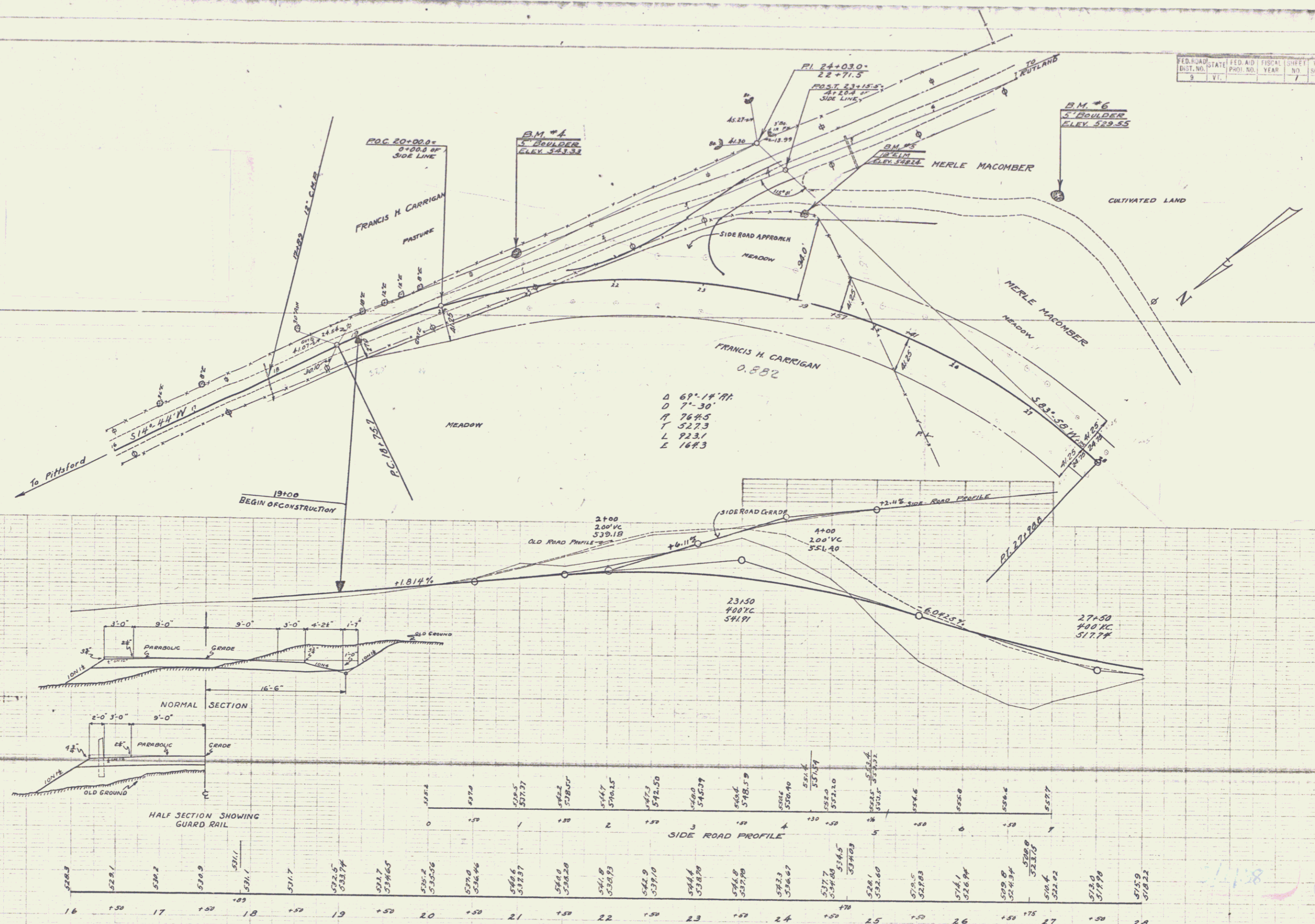

B.M. #4 SPOT ON 5 FT. BOULDER 35 FT. LT. OF STA. 20+94 ELEV. 543.33
B.M. #5 SPIKE IN RMV. OF 18" ELM. 38 FT. LT. OF STA. 23+35 ELEV. 542.24
B.M. #6 SPOT ON 5 FT. BOULDER 215 FT. LT. OF STA. 26+10 ELEV. 529.55

PITTSFORD MILLS,
SERIES NO.
SHEET 2 OF 7

EMP. ROAD STATE	FED. AID	FISCAL YEAR	SHEET NO.	TOTAL SHEETS
			2	7

PLAN
 G.M. LANE
 L.P. CONE
 L.P. CONE
 9708

PLAN
 G.M. LANE
 L.P. CONE
 L.P. CONE
 9708

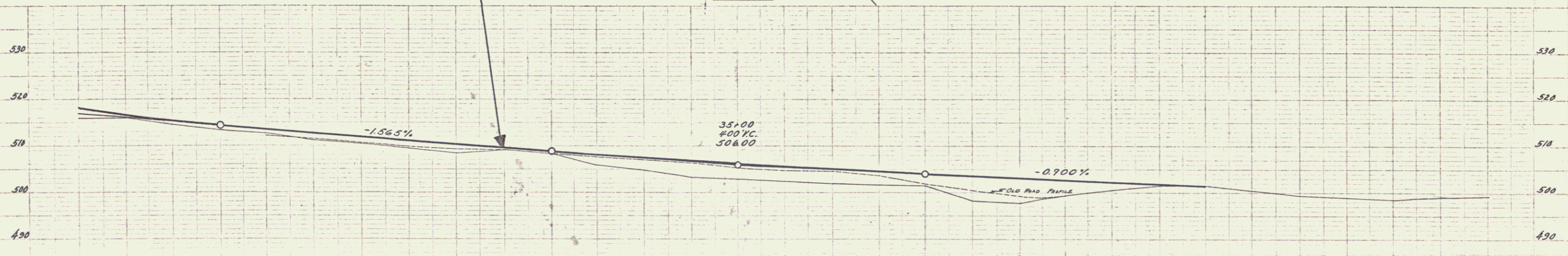
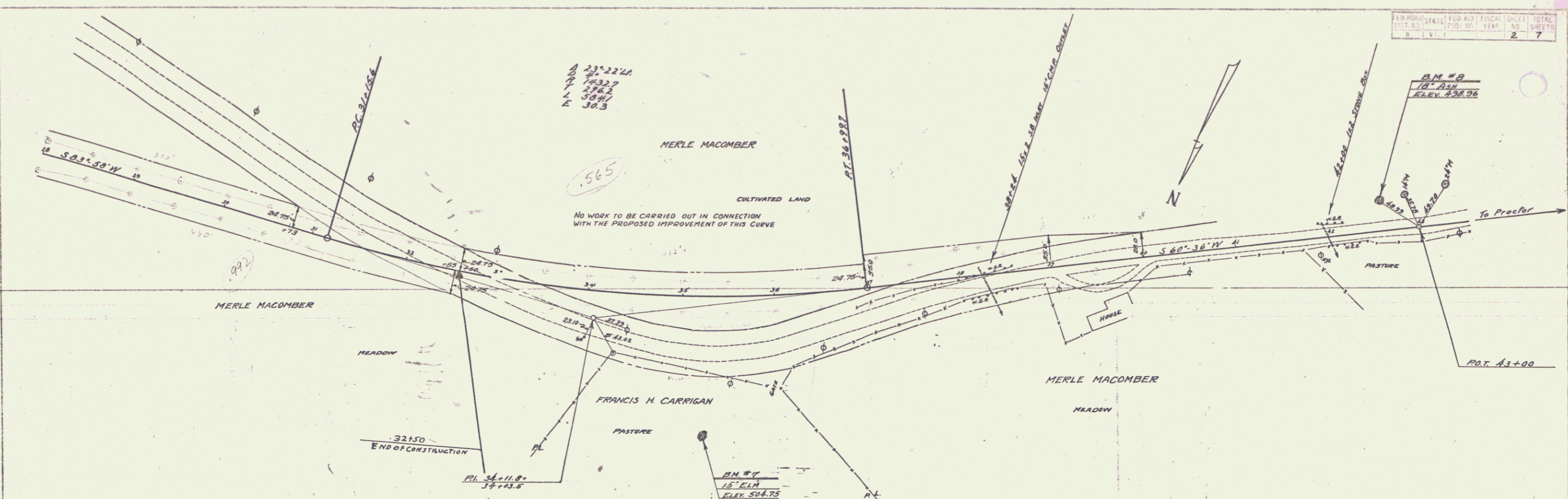

516.2	516.22	28	515.9	516.28	29	516.6	516.83	30	517.1	518.04	31	519.4	512.26	32	519.6	511.48	33	519.5	510.70	34	519.1	509.91	35	518.8	508.23	36	518.4	506.74	37	518.9	505.76	38	518.7	504.61	39	518.5	504.20	40	498.1	503.75	41	497.8	503.30	42	498.6	502.85	43	498.3	502.85	44	498.6	502.40	45	498.5	501.95	46	498.5	501.50	47	498.5	501.05	48	498.4	500.60	49	498.4	500.15	50	498.5	499.70	51	498.5	499.25	52	498.5	498.80	53	498.2	498.35
-------	--------	----	-------	--------	----	-------	--------	----	-------	--------	----	-------	--------	----	-------	--------	----	-------	--------	----	-------	--------	----	-------	--------	----	-------	--------	----	-------	--------	----	-------	--------	----	-------	--------	----	-------	--------	----	-------	--------	----	-------	--------	----	-------	--------	----	-------	--------	----	-------	--------	----	-------	--------	----	-------	--------	----	-------	--------	----	-------	--------	----	-------	--------	----	-------	--------	----	-------	--------	----	-------	--------

B.M. #7 SPIKE IN FOOT OF 15" ELM 140 FT. RT. OF STA 35+22 ELEV. 504.75
 B.M. #8 SPIKE IN FOOT OF 18" ASH 29 FT. LT. OF STA 42+60 ELEV. 438.98

PITTSFORD MILLS
 SERIES NO
 SHEET 2 OF 7