

THREE CABLE GUARD RAIL  
W/ LIGHT STEEL POSTS  
L<sub>1</sub> RM 148+00 - RM 149+28  
RM 152+00 - RM 153+02  
150+75 - 150+00

STEEL GUIDE POSTS  
RM 153+00 LH TO RM 160+05 LH - W/ 6  
RM 153+50 - CIV.

DEMOLITION & DISPOSAL  
OF BUILDINGS  
No. 7 RM 153+40+RA  
No. 8 RM 154+65+RA

PROPERTY LINE FENCE  
173M 203'-11"

CONSTRUCT. DRIVE  
157+75 LT.

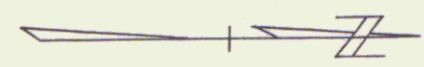
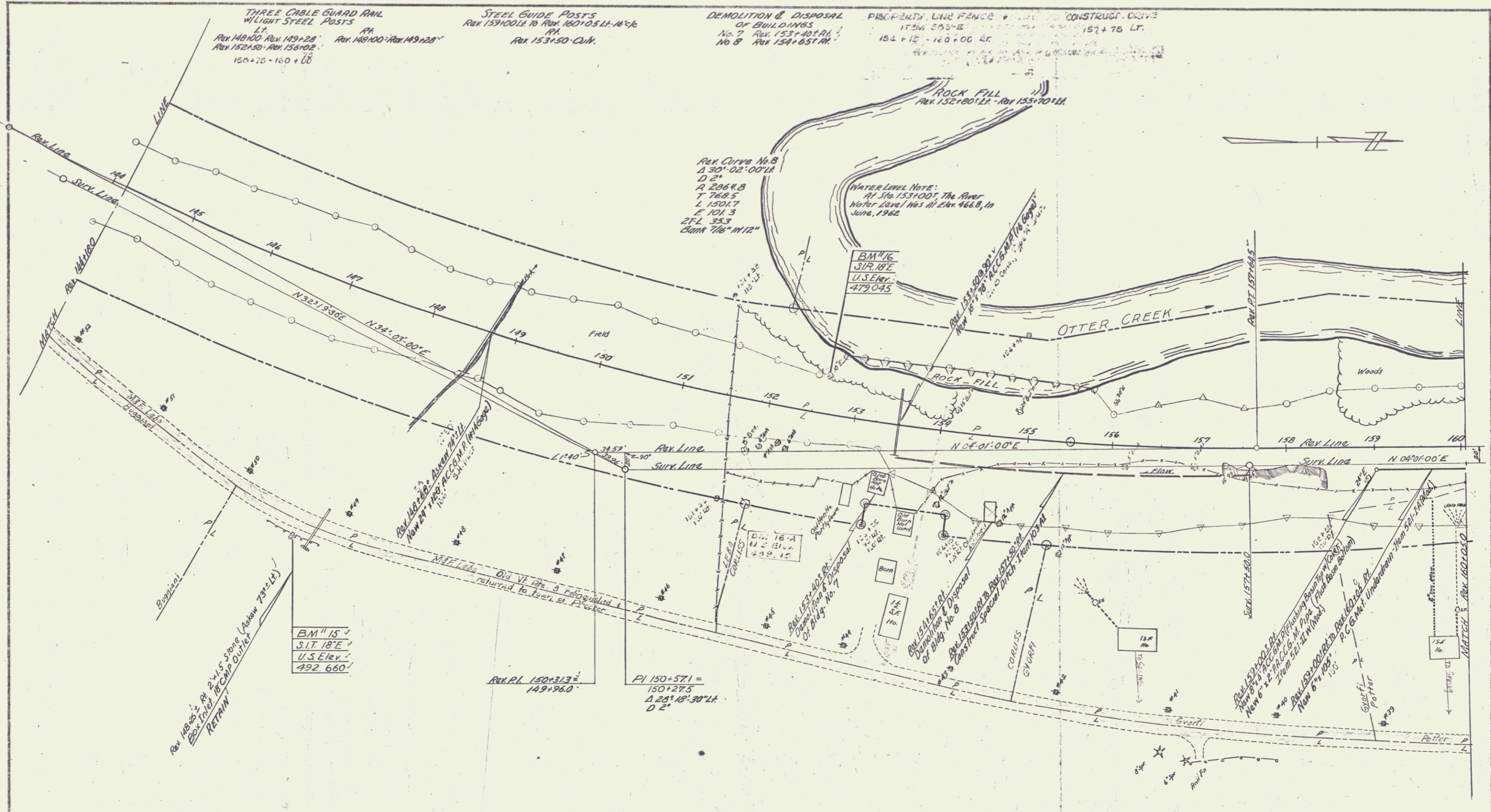

RUTLAND-PROCTOR  
PROJECT S N° 0163(1)  
Surveyed By Spaulding 6/62  
Plotted By E.F. Lane 8/62  
Traced By E.F. Lane 9/62  
Sheet 40 Of 143 Sheets