FED. ROAD DIST. NO	STATE	FED. AID PROJ. NO	FISCAL YEAR	SHEET NO	TOTAL SHEETS
8	VT.	26	1951	8	53

GUARD RAIL REQUIRED

ON LEFT

Sta. 77+41 to Sta. 79+57 Length 216 ft.
" 82+98 " " 82+72 " 24 "
" 84+06 " " 84+30 " 24 "
" 86+04 " " 87+72 " 168 "

ON RIGHT

" 76+40 to Sta. 82+88 " 648 "
" 84+06 " " 84+30 " 24 "
" 85+88 " " 87+88 " 200 "

TOTAL THIS SHEET 1304 "

NEW CULVERTS REQUIRED

Sta. 79+45 18" Corr. I.P.	38 ft.
1-2½-5 Concrete	1.5 cu. yds.
Sta. 82+60 18" Corr. I.P.	42 ft.
1-2½-5 Concrete	1.5 cu. yds.
Sta. 84+18 16" Corr. I.P.	32 ft.
1-2½-5 Concrete	1.0 cu. yds.

SUB BASE REQUIRED

Sta. 82+60 to Sta. 85+75 Length 315 ft.

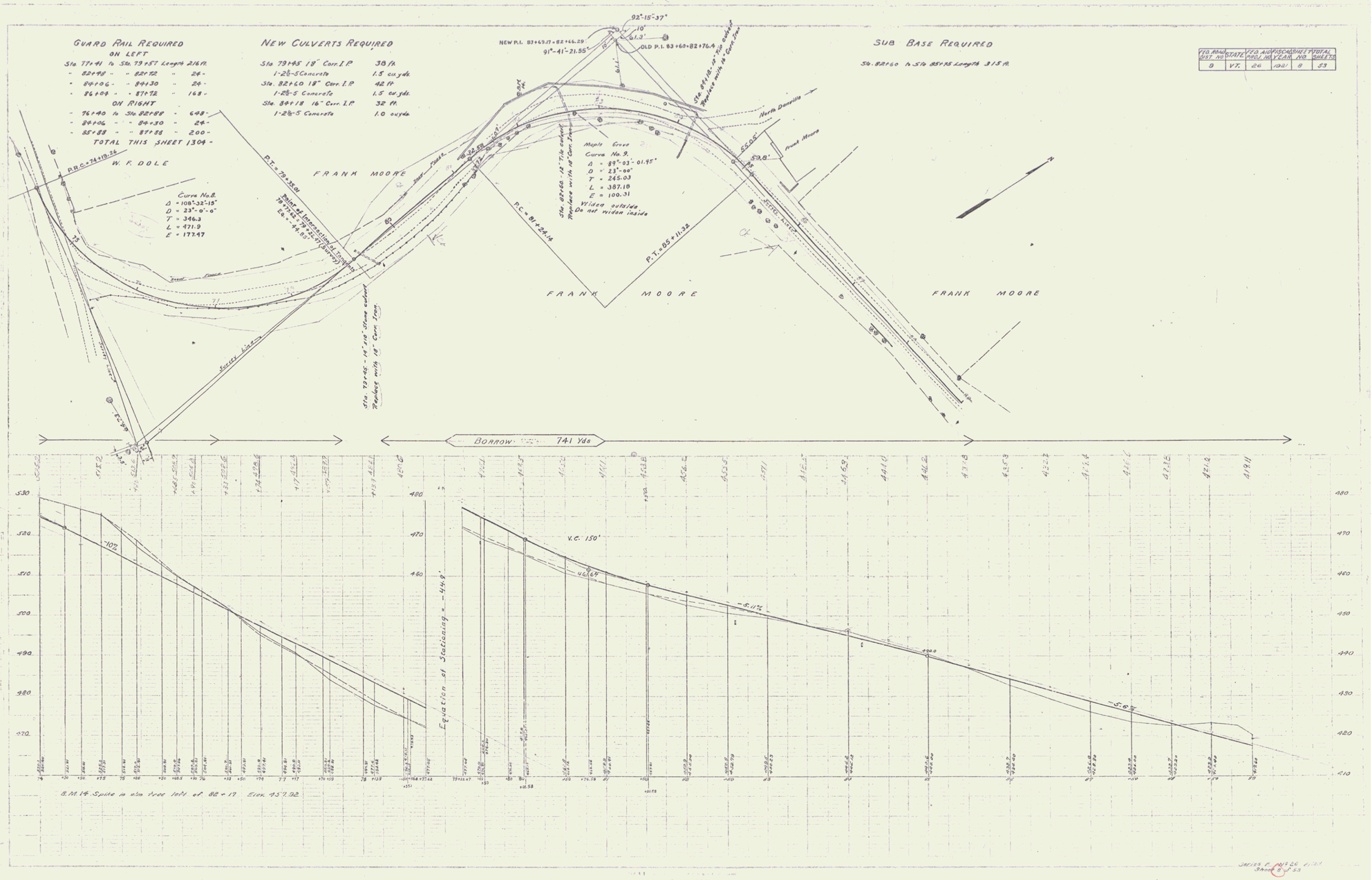

10