

RIGHT OF WAY MAP FED. AID PROJ. NO. 26.
PROPERTY OF JAMES MOSHER
TOWN OF DANVILLE VT.

STATE OF VERMONT
LAND TO BE ACQUIRED FOR THE HILL ROAD
FEDERAL AID PROJECT NO. 26 - TOWN OF DANVILLE
FROM JAMES MOSHER, REVISED OWNER
ALL THESE PIECES OR PARCELS OF LAND HEREAFTER DESIGNATED AS PARCELS A AND B, SITUATED IN THE TOWN OF DANVILLE, COUNTY OF CALDWELL, STATE OF VERMONT, FOR THE HILL ROAD, FEDERAL AID PROJECT NO. 26, AS SHOWN ON THE ACCOMPANYING MAP AND DESCRIBED AS FOLLOWS:-

PARCEL "A":- BEGINNING AT A POINT ON THE SOUTHERLY BOUNDARY OF THE EXISTING HILL ROAD, SAID POINT BEING 85.0 FEET DISTANT NORTHERLY, MEASURED AT RIGHT ANGLES, FROM STATION 643+00 OF THE SURVEY BASE LINE OF THE PROPOSED HILL ROAD, FEDERAL AID PROJECT NO. 26; THENCE S.68°-37' E. 501 FEET TO A POINT; THENCE S.45°-05' E. 100 FEET TO A POINT; THENCE S.38°-06' E. 160 FEET TO A POINT ON THE SOUTHERLY BOUNDARY LINE OF SAID EXISTING HIGHWAY, SAID POINT BEING 45.0 FEET DISTANT NORTHERLY, MEASURED AT RIGHT ANGLES, FROM STATION 823+95 OF SAID BASE LINE; THENCE NORTHERLY ALONG THE SAID MENTIONED BOUNDARY LINE OF SAID EXISTING HIGHWAY 246.0 FEET TO THE POINT OF BEGINNING; BEING 0.10 ACRES MORE OR LESS.

PARCEL "B":- BEGINNING AT A POINT ON THE SOUTHERLY BOUNDARY OF THE EXISTING HILL ROAD, SAID POINT BEING 25.0 FEET DISTANT SOUTHERLY, MEASURED AT RIGHT ANGLES, FROM STATION 244+00 OF THE SURVEY BASE LINE OF THE PROPOSED HILL ROAD, FEDERAL AID PROJECT NO. 26; THENCE S.88°-06' E. 480 FEET TO A POINT; THENCE S.47°-19' E. 466 FEET TO A POINT, SAID POINT BEING 25.0 FEET DISTANT SOUTHERLY, MEASURED AT RIGHT ANGLES, FROM STATION 283+17 OF SAID BASE LINE; THENCE NORTHERLY ALONG THE SOUTHERLY BOUNDARY LINE OF SAID EXISTING HIGHWAY 921 FEET TO THE POINT OF BEGINNING; BEING 0.506 ACRES MORE OR LESS.

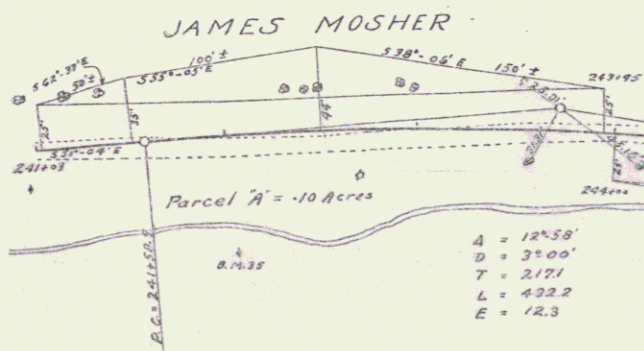

JAMES MOSHER

WARREN KNAPP

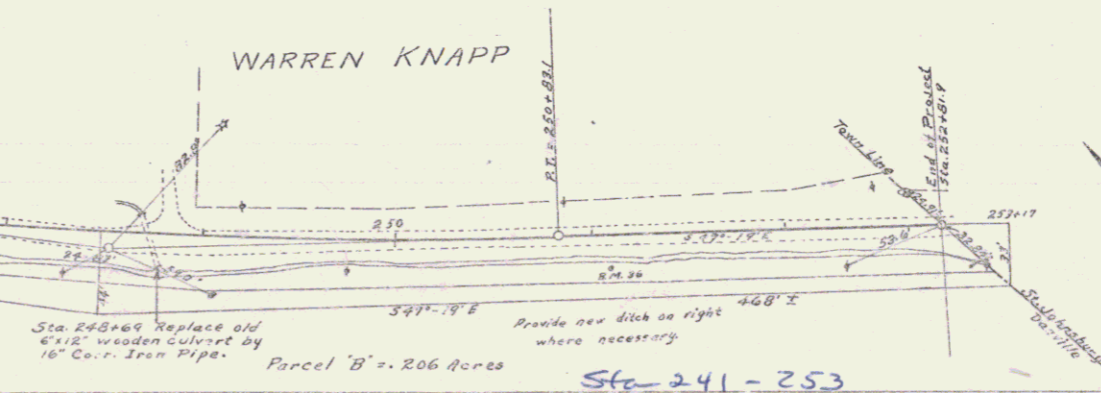

Scales 1"=50'
Computed by W.E. Walter
Checked by A.R. Cram
Traced by A.R. Cram
Typed by Vera Lathrop
Completed on May 7, 1929

Sheet 1C

RIGHT OF WAY MAP FED. AID PROJ. NO. 26.
PROPERTY OF N.D. & J.R. WIGHTMAN
W.A. SAHLIN.
TOWN OF DANVILLE VT.

STATE OF VERMONT
LAND TO BE ACQUIRED FOR THE HILL ROAD
FEDERAL AID PROJECT NO. 26 - TOWN OF DANVILLE
FROM N. D. AND J. R. WIGHTMAN, REVISED OWNER
ALL THESE PIECES OR PARCELS OF LAND HEREAFTER DESIGNATED AS PARCELS A AND B, SITUATED IN THE TOWN OF DANVILLE, COUNTY OF CALDWELL, STATE OF VERMONT, FOR THE HILL ROAD, FEDERAL AID PROJECT NO. 26, AS SHOWN ON THE ACCOMPANYING MAP AND DESCRIBED AS FOLLOWS:-

PARCEL "A":- BEGINNING AT A POINT ON THE SOUTHERLY BOUNDARY OF THE EXISTING HILL ROAD, SAID POINT BEING 25.0 FEET DISTANT NORTHERLY, MEASURED AT RIGHT ANGLES, FROM STATION 187+00 OF THE SURVEY BASE LINE OF THE PROPOSED HILL ROAD, FEDERAL AID PROJECT NO. 26; THENCE S.75°-48' E. 104 FEET TO A POINT; THENCE S.83°-25' E. 402 FEET TO A POINT; THENCE S.79°-38' E. 387 FEET TO A POINT; THENCE S.70°-49' E. 215 FEET TO A POINT, SAID POINT BEING 26.0 FEET DISTANT NORTHERLY, MEASURED AT RIGHT ANGLES, FROM STATION 186+00 OF SAID BASE LINE; THENCE WESTERLY ALONG THE NORTHERLY BOUNDARY LINE OF SAID EXISTING HIGHWAY 1124 FEET TO THE POINT OF BEGINNING; BEING 0.421 ACRES MORE OR LESS.

PARCEL "B":- BEGINNING AT A POINT ON THE SOUTHERLY BOUNDARY OF THE EXISTING HILL ROAD, SAID POINT BEING 27.0 FEET DISTANT SOUTHERLY, MEASURED AT RIGHT ANGLES, FROM STATION 183+15 OF THE SURVEY BASE LINE OF THE PROPOSED HILL ROAD, FEDERAL AID PROJECT NO. 26; THENCE S.79°-39' E. 562 FEET TO A POINT ON THE SOUTHERLY BOUNDARY LINE OF SAID EXISTING HIGHWAY, SAID POINT BEING 27.0 FEET DISTANT SOUTHERLY, MEASURED AT RIGHT ANGLES, FROM STATION 197+46 OF SAID BASE LINE; THENCE WESTERLY ALONG THE SAID MENTIONED BOUNDARY LINE OF SAID EXISTING HIGHWAY 821 FEET TO THE POINT OF BEGINNING; BEING 0.118 ACRES MORE OR LESS.

FROM W. A. SAHLIN, REVISED OWNER
ALL THESE PIECES OF PARCELS OF LAND HEREAFTER DESIGNATED AS PARCELS C, SITUATED IN THE TOWN OF DANVILLE, COUNTY OF CALDWELL, STATE OF VERMONT, FOR THE HILL ROAD, FEDERAL AID PROJECT NO. 26, AS SHOWN ON THE ACCOMPANYING MAP AND DESCRIBED AS FOLLOWS:-

PARCEL "C":- BEGINNING AT A POINT, SAID POINT BEING 55.0 FEET DISTANT SOUTHERLY, MEASURED AT RIGHT ANGLES, FROM STATION 197+96 OF THE SURVEY BASE LINE OF THE PROPOSED HILL ROAD, FEDERAL AID PROJECT NO. 26; THENCE S.74°-47' E. 606 FEET TO A POINT ON THE SOUTHERLY BOUNDARY LINE OF SAID EXISTING HIGHWAY, SAID POINT BEING 55.0 FEET DISTANT SOUTHERLY, MEASURED AT RIGHT ANGLES, FROM STATION 204+00 OF SAID BASE LINE; THENCE WESTERLY ALONG THE SAID MENTIONED BOUNDARY LINE OF SAID EXISTING HIGHWAY 972 FEET TO A POINT; THENCE SOUTHERLY 80.6 FEET TO THE POINT OF BEGINNING; BEING 0.338 ACRES MORE OR LESS.

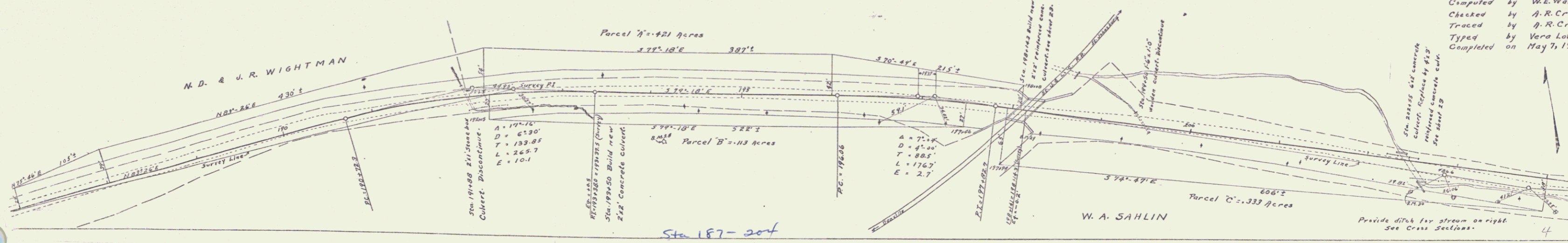

Scales 1"=50'
Computed by W.E. Walter
Checked by A.R. Cram
Traced by A.R. Cram
Typed by Vera Lathrop
Completed on May 7, 1929

Sheet 1C