

INDEX OF SHEETS

SHEET NO.	TITLE PAGE
1	TITLE PAGE
2-3	TYPICAL CROSS SECTIONS (BITUMINOUS CONCRETE PAVEMENT, ITEM 361-B.)
4	QUANTITY SHEET, ITEMS.
5	QUANTITY SHEET, DRAINAGE.
6-7	EARTHWORK SHEETS.
8-16	PLAN AND PROFILE.
17-18	DETAILS OF 6'-9" X 4'-11" X 88' C.G.M.P.P. ARCH 80+45.0.
19-20	DETAILS OF 7'-3" X 5'-3" X 90' C.G.M.P.P. ARCH 97+71.0.
21	DETAILS OF 96" X 176" C.G.M.P. PIPE 108+39.0.
22	A-61 DRILLING AND BLASTING OF SOLID ROCK SUBGRADE.
23	B-1 BANKING TABLES.
24	B-5 TYPICAL SLOPE GRADING.
25	B-6 MUCK EXCAVATION.
26	B-7 DRAINAGE IN FILL SECTIONS.
27	B-10 EMBANKMENT ON A SLOPE.
28	B-13 DRIVE INTERSECTION.
29	C-1 BITUMINOUS CONCRETE CURB.
30	D-1 PREC. R.C.P. DROP INLET.
31	D-2 HEADWALLS AND UNDERDRAIN.
32	D-4 CATTLE PASS AND FLUSHING BASIN.
33	E-1 BARRICADES, SIGNS AND LIGHTS.
34	G-3 THREE CABLE GUARD RAIL AND ANCHORS.
35	G-4 PLANK GUARD RAIL AND POSTS.
36	J-1 MARKERS.
37	J-2 CONCRETE STEPS.
38-90	CROSS SECTIONS.

STATE OF VERMONT
DEPARTMENT OF HIGHWAYS

PROPOSED IMPROVEMENT
FEDERAL PROJECT

TOWNS OF MANCHESTER-SUNDERLAND
COUNTY OF BENNINGTON

U.S. ROUTE 7 **VT 97A**
RUTLAND TO BENNINGTON ROAD
BEGINNING AT A POINT ON U.S. ROUTE 7, APPROXIMATELY 1.24 MILES
NORTHEASTERLY OF THE MANCHESTER-SUNDERLAND TOWN LINE AND
EXTENDING SOUTHWESTERLY 8,686.6 FEET.
LENGTH OF PROJECT — 8,686.6 FEET = 1.645 MILES.

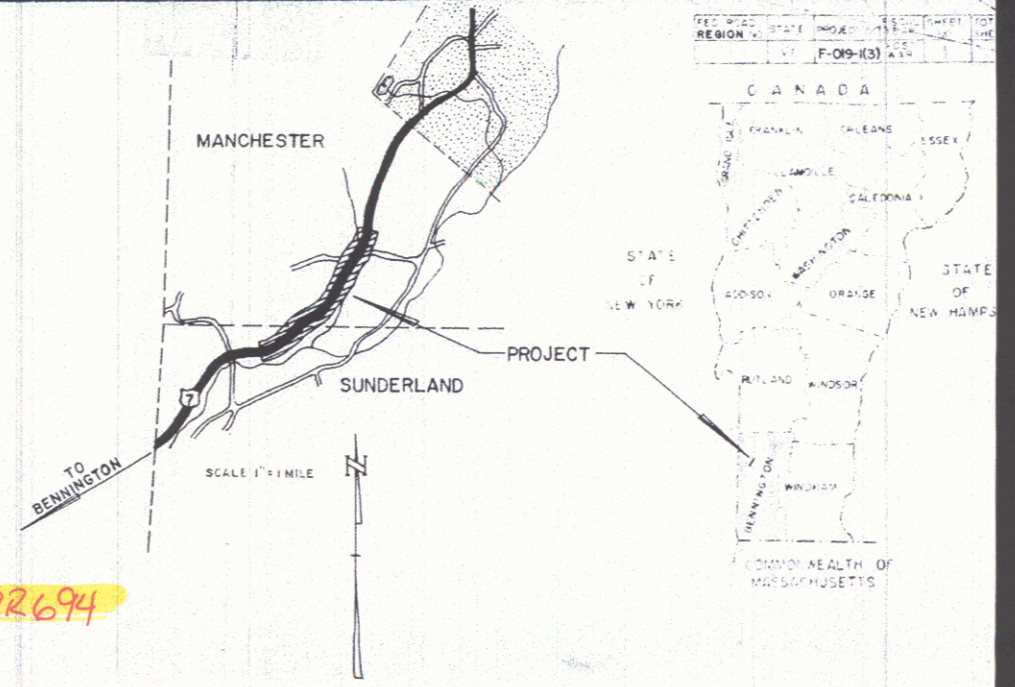

ACT 1958 2930
ADT 1980 4850
DIV 800
TRUCKS & CON. 6%
(DIV) 100
GV C.M.P.H

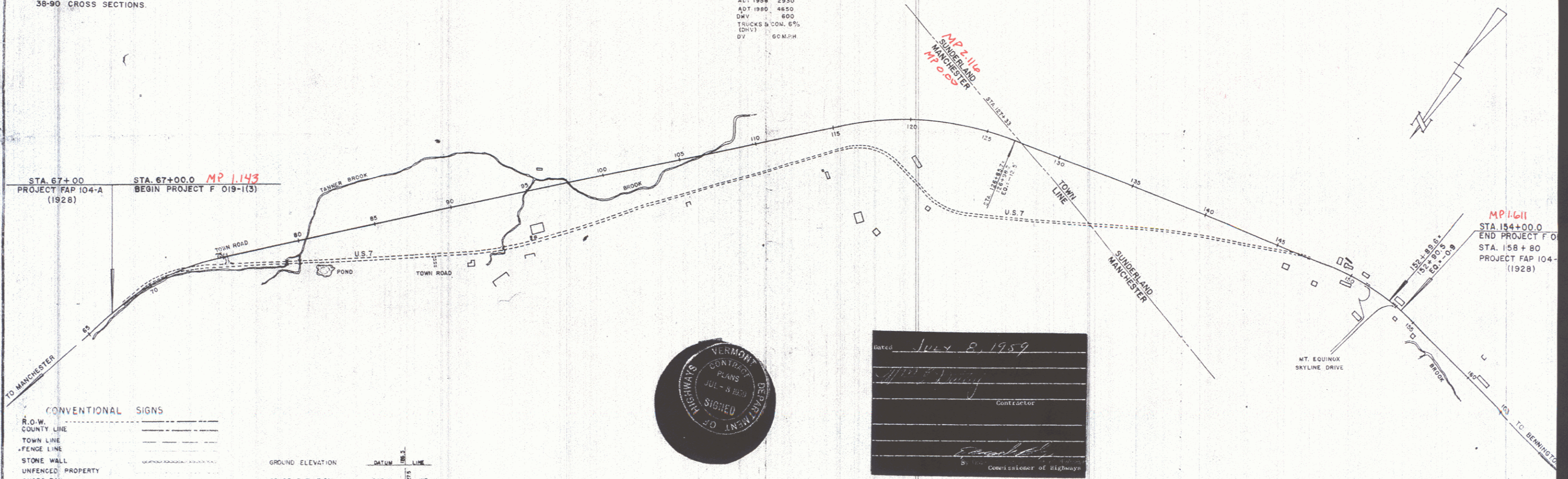

CONVENTIONAL SIGNS

R.O.W.	--- ---
COUNTY LINE	--- ---
TOWN LINE	--- ---
FENCE LINE	--- ---
STONE WALL	--- ---
UNFENCED PROPERTY	--- ---
GUARD RAIL	--- ---
TRAVELED WAY	--- ---
RAILROAD	--- ---
RETAINING WALL	--- ---
CENTER LINE	--- ---
SURVEY LINE	--- ---
CULVERT	--- ---
DROP INLET	--- ---
TROLLEY POLE	--- ---
POWER POLE	--- ---
TELEPHONE POLE	--- ---
TREES	--- ---
HEDGE	--- ---

GROUND ELEVATION	DATUM	LINE
CURVE DATA		
DEFLECTION OF ANGLE	Δ	
DEGREE OF CURVE	D	
RADIUS OF CURVE	R	
TANGENT DISTANCE	T	
LENGTH OF CURVE	L	
EXTERNAL DISTANCE	E	
POINT OF INTERSECTION	P.I.	
POINT OF CURVE	P.C.	
POINT OF TANGENT	P.T.	
POINT ON TANGENT	P.O.T.	
POINT ON SUB-TANGENT	P.O.S.T.	

SCALES

TITLE	1" = 300'
TYPICAL	1" = 2.5'
PLAN	1" = 50'
PROFILE	1" = 10'
HORIZONTAL	1" = 50'
VERTICAL	1" = 10'
CROSS-SECTIONS	1" = 5'



Dated July 8, 1959
Contractor
Commissioner of Highways

THESE PLANS ARE SUBJECT TO SUCH REVISIONS AS MAY BE REQUIRED BY THE BUREAU OF PUBLIC ROADS OR THE COMMISSIONER OF HIGHWAYS.
CONSTRUCTION IS TO BE CARRIED ON IN ACCORDANCE WITH THE PLANS AND THE STANDARD SPECIFICATIONS FOR HIGHWAY AND BRIDGE CONSTRUCTION OF JANUARY 1956 SUBMITTED TO THE BUREAU OF PUBLIC ROADS AS APPROVED JULY 6, 1956, INCLUDING ALL SUBSEQUENT APPROVED REVISIONS AND SUCH REVISED SPECIFICATIONS AND SPECIAL PROVISIONS AS ARE SUBMITTED WITH THE PLANS.

APPROVED SECONDARY ENGINEER DATE	APPROVED CONSTRUCTION ENGINEER DATE June 4, 1959	APPROVED BRIDGE ENGINEER DATE	APPROVED DISTRICT ENGINEER DATE June 7, 1959	APPROVED SIGNATURE ENGINEER DATE March 13, 1959	APPROVED DATE June 4, 1959
--	--	-------------------------------------	--	---	-------------------------------

DEPARTMENT OF COMMERCE
BUREAU OF PUBLIC ROADS

APPROVED

DIVISION ENGINEER

PROJECT F 019-1(3)

SHEET 1 OF 90 SHEETS

EXCAVATION AND REMOVAL OF EXISTING CEMENT CONCRETE PAVEMENT
67+00 - 68+00

STONE FILL FOR SLOPE PROTECTION
65+15 - 65+50 Rt.
65+70 - 72+10 Rt.

CONSTRUCT DRIVES STEEL GUIDE POSTS
7+50 ft (Appr 75+08 Lt) 75+06 Lt. 15' Side Road 6
7+45 Lt.
73+90 Lt.

#2 ERNEST J. & MATHA HARD AND
ARTHUR W. HARD & JESSE B. HARD
(A.O. 421) STA. 66+00 - 71+00
COND. 6/9/59
RECORDED MANCHESTER
BK. 52, PG. 378-82 6/9/59

#3 JOSEPH F. & MARIE F. NOVOTNY
(A.O. 421) STA. 71+00 - 74+82
COND. 6/9/59
RECORDED MANCHESTER
BK. 52, PG. 378-82 6/9/59

#4 E. ROGER & ELLA MAE WILCOX AND
HOWARD E. & DOROTHY M. WILCOX
(A.O. 421) STA. 72+12 - 104+56.3
CHANNEL RIGHTS STA. 76+50 - 98+50.8
103+50 - 104+25
CULVERT RIGHTS STA. 96+00
COND. 6/9/59
RECORDED MANCHESTER
BK. 52 PG. 378 - 82 6/9/59

#1 GUNTHER & HELEN KLOSE
(A.O. 385) STA. 64+50 - 74+00
CHANNEL RIGHTS - STA. 65+50 - 73+00
COND. 6/9/59
RECORDED MANCHESTER
BK. 52 PG. 378 - 82 6/9/59

$\Delta 28^{\circ}50'$
D 4'
R 1432.7'
T 365.3'
L 720.8'
E 46.6'
Bank 1 1/2' per ft

9-28
 10-28
 11-28
 12-28
 1-29
 2-29
 3-29
 4-29
 5-29
 6-29
 7-29
 8-29
 9-29
 10-29
 11-29
 12-29
 1-30
 2-30
 3-30
 4-30
 5-30
 6-30
 7-30
 8-30
 9-30
 10-30
 11-30
 12-30
 1-31
 2-31
 3-31
 4-31
 5-31
 6-31
 7-31
 8-31
 9-31
 10-31
 11-31
 12-31
 1-32
 2-32
 3-32
 4-32
 5-32
 6-32
 7-32
 8-32
 9-32
 10-32
 11-32
 12-32
 1-33
 2-33
 3-33
 4-33
 5-33
 6-33
 7-33
 8-33
 9-33
 10-33
 11-33
 12-33
 1-34
 2-34
 3-34
 4-34
 5-34
 6-34
 7-34
 8-34
 9-34
 10-34
 11-34
 12-34
 1-35
 2-35
 3-35
 4-35
 5-35
 6-35
 7-35
 8-35
 9-35
 10-35
 11-35
 12-35
 1-36
 2-36
 3-36
 4-36
 5-36
 6-36
 7-36
 8-36
 9-36
 10-36
 11-36
 12-36
 1-37
 2-37
 3-37
 4-37
 5-37
 6-37
 7-37
 8-37
 9-37
 10-37
 11-37
 12-37
 1-38
 2-38
 3-38
 4-38
 5-38
 6-38
 7-38
 8-38
 9-38
 10-38
 11-38
 12-38
 1-39
 2-39
 3-39
 4-39
 5-39
 6-39
 7-39
 8-39
 9-39
 10-39
 11-39
 12-39
 1-40
 2-40
 3-40
 4-40
 5-40
 6-40
 7-40
 8-40
 9-40
 10-40
 11-40
 12-40
 1-41
 2-41
 3-41
 4-41
 5-41
 6-41
 7-41
 8-41
 9-41
 10-41
 11-41
 12-41
 1-42
 2-42
 3-42
 4-42
 5-42
 6-42
 7-42
 8-42
 9-42
 10-42
 11-42
 12-42
 1-43
 2-43
 3-43
 4-43
 5-43
 6-43
 7-43
 8-43
 9-43
 10-43
 11-43
 12-43
 1-44
 2-44
 3-44
 4-44
 5-44
 6-44
 7-44
 8-44
 9-44
 10-44
 11-44
 12-44
 1-45
 2-45
 3-45
 4-45
 5-45
 6-45
 7-45
 8-45
 9-45
 10-45
 11-45
 12-45
 1-46
 2-46
 3-46
 4-46
 5-46
 6-46
 7-46
 8-46
 9-46
 10-46
 11-46
 12-46
 1-47
 2-47
 3-47
 4-47
 5-47
 6-47
 7-47
 8-47
 9-47
 10-47
 11-47
 12-47
 1-48
 2-48
 3-48
 4-48
 5-48
 6-48
 7-48
 8-48
 9-48
 10-48
 11-48
 12-48
 1-49
 2-49
 3-49
 4-49
 5-49
 6-49
 7-49
 8-49
 9-49
 10-49
 11-49
 12-49
 1-50
 2-50
 3-50
 4-50
 5-50
 6-50
 7-50
 8-50
 9-50
 10-50
 11-50
 12-50
 1-51
 2-51
 3-51
 4-51
 5-51
 6-51
 7-51
 8-51
 9-51
 10-51
 11-51
 12-51
 1-52
 2-52
 3-52
 4-52
 5-52
 6-52
 7-52
 8-52
 9-52
 10-52
 11-52
 12-52
 1-53
 2-53
 3-53
 4-53
 5-53
 6-53
 7-53
 8-53
 9-53
 10-53
 11-53
 12-53
 1-54
 2-54
 3-54
 4-54
 5-54
 6-54
 7-54
 8-54
 9-54
 10-54
 11-54
 12-54
 1-55
 2-55
 3-55
 4-55
 5-55
 6-55
 7-55
 8-55
 9-55
 10-55
 11-55
 12-55
 1-56
 2-56
 3-56
 4-56
 5-56
 6-56
 7-56
 8-56
 9-56
 10-56
 11-56
 12-56
 1-57
 2-57
 3-57
 4-57
 5-57
 6-57
 7-57
 8-57
 9-57
 10-57
 11-57
 12-57
 1-58
 2-58
 3-58
 4-58
 5-58
 6-58
 7-58
 8-58
 9-58
 10-58
 11-58
 12-58
 1-59
 2-59
 3-59
 4-59
 5-59
 6-59
 7-59
 8-59
 9-59
 10-59
 11-59
 12-59
 1-60
 2-60
 3-60
 4-60
 5-60
 6-60
 7-60
 8-60
 9-60
 10-60
 11-60
 12-60
 1-61
 2-61
 3-61
 4-61
 5-61
 6-61
 7-61
 8-61
 9-61
 10-61
 11-61
 12-61
 1-62
 2-62
 3-62
 4-62
 5-62
 6-62
 7-62
 8-62
 9-62
 10-62
 11-62
 12-62
 1-63
 2-63
 3-63
 4-63
 5-63
 6-63
 7-63
 8-63
 9-63
 10-63
 11-63
 12-63
 1-64
 2-64
 3-64
 4-64
 5-64
 6-64
 7-64
 8-64
 9-64
 10-64
 11-64
 12-64
 1-65
 2-65
 3-65
 4-65
 5-65
 6-65
 7-65
 8-65
 9-65
 10-65
 11-65
 12-65
 1-66
 2-66
 3-66
 4-66
 5-66
 6-66
 7-66
 8-66
 9-66
 10-66
 11-66
 12-66
 1-67
 2-67
 3-67
 4-67
 5-67
 6-67
 7-67
 8-67
 9-67
 10-67
 11-67
 12-67
 1-68
 2-68
 3-68
 4-68
 5-68
 6-68
 7-68
 8-68
 9-68
 10-68
 11-68
 12-68
 1-69
 2-69
 3-69
 4-69
 5-69
 6-69
 7-69
 8-69
 9-69
 10-69
 11-69
 12-69
 1-70
 2-70
 3-70
 4-70
 5-70
 6-70
 7-70
 8-70
 9-70
 10-70
 11-70
 12-70
 1-71
 2-71
 3-71
 4-71
 5-71
 6-71
 7-71
 8-71
 9-71
 10-71
 11-71
 12-71
 1-72
 2-72
 3-72
 4-72
 5-72
 6-72
 7-72
 8-72
 9-72
 10-72
 11-72
 12-72
 1-73
 2-73
 3-73
 4-73
 5-73
 6-73
 7-73
 8-73
 9-73
 10-73
 11-73
 12-73
 1-74
 2-74
 3-74
 4-74
 5-74
 6-74
 7-74
 8-74
 9-74
 10-74
 11-74
 12-74
 1-75
 2-75
 3-75
 4-75
 5-75
 6-75
 7-75
 8-75
 9-75
 10-75
 11-75
 12-75
 1-76
 2-76
 3-76
 4-76
 5-76
 6-76
 7-76
 8-76
 9-76
 10-76
 11-76
 12-76
 1-77
 2-77
 3-77
 4-77
 5-77
 6-77
 7-77
 8-77
 9-77
 10-77
 11-77
 12-77
 1-78
 2-78
 3-78
 4-78
 5-78
 6-78
 7-78
 8-78
 9-78
 10-78
 11-78
 12-78
 1-79
 2-79
 3-79
 4-79
 5-79
 6-79
 7-79
 8-79
 9-79
 10-79
 11-79
 12-79
 1-80
 2-80
 3-80
 4-80
 5-80
 6-80
 7-80
 8-80
 9-80
 10-80
 11-80
 12-80
 1-81
 2-81
 3-81
 4-81
 5-81
 6-81
 7-81
 8-81
 9-81
 10-81
 11-81
 12-81
 1-82
 2-82
 3-82
 4-82
 5-82
 6-82
 7-82
 8-82
 9-82
 10-82
 11-82
 12-82
 1-83
 2-83
 3-83
 4-83
 5-83
 6-83
 7-83
 8-83
 9-83
 10-83
 11-83
 12-83
 1-84
 2-84
 3-84
 4-84
 5-84
 6-84
 7-84
 8-84
 9-84
 10-84
 11-84
 12-84
 1-85
 2-85
 3-85
 4-85
 5-85
 6-85
 7-85
 8-85
 9-85
 10-85
 11-85
 12-85
 1-86
 2-86
 3-86
 4-86
 5-86
 6-86
 7-86
 8-86
 9-86
 10-86
 11-86
 12-86
 1-87
 2-87
 3-87
 4-87
 5-87
 6-87
 7-87
 8-87
 9-87
 10-87
 11-87
 12-87
 1-88
 2-88
 3-88
 4-88
 5-88
 6-88
 7-88
 8-88
 9-88
 10-88
 11-88
 12-88
 1-89
 2-89
 3-89
 4-89
 5-89
 6-89
 7-89
 8-89
 9-89
 10-89
 11-89
 12-89
 1-90
 2-90
 3-90
 4-90
 5-90
 6-90
 7-90
 8-90
 9-90
 10-90
 11-90
 12-90
 1-91
 2-91
 3-91
 4-91
 5-91
 6-91
 7-91
 8-91
 9-91
 10-91
 11-91
 12-91
 1-92
 2-92
 3-92
 4-92
 5-92
 6-92
 7-92
 8-92
 9-92
 10-92
 11-92
 12-92
 1-93
 2-93
 3-93
 4-93
 5-93
 6-93
 7-93
 8-93
 9-93
 10-93
 11-93
 12-93
 1-94
 2-94
 3-94
 4-94
 5-94
 6-94
 7-94
 8-94
 9-94
 10-94
 11-94
 12-94
 1-95
 2-95
 3-95
 4-95
 5-95
 6-95
 7-95
 8-95
 9-95
 10-95
 11-95
 12-95
 1-96
 2-96
 3-96
 4-96
 5-96
 6-96
 7-96
 8-96
 9-96
 10-96
 11-96
 12-96
 1-97
 2-97
 3-97
 4-97
 5-97
 6-97
 7-97
 8-97
 9-97
 10-97
 11-97
 12-97
 1-98
 2-98
 3-98
 4-98
 5-98
 6-98
 7-98
 8-98
 9-98
 10-98
 11-98
 12-98
 1-99
 2-99
 3-99
 4-99
 5-99
 6-99
 7-99
 8-99
 9-99
 10-99
 11-99
 12-99
 1-100
 2-100
 3-100
 4-100
 5-100
 6-100
 7-100
 8-100
 9-100
 10-100
 11-100
 12-100
 1-101
 2-101
 3-101
 4-101
 5-101
 6-101
 7-101
 8-101
 9-101
 10-101
 11-101
 12-101
 1-102
 2-102
 3-102
 4-102
 5-102
 6-102
 7-102
 8-102
 9-102
 10-102
 11-102
 12-102
 1-103
 2-103
 3-103
 4-103
 5-103
 6-103
 7-103
 8-103
 9-103
 10-103
 11-103
 12-103
 1-104
 2-104
 3-104
 4-104
 5-104
 6-104
 7-104
 8-104
 9-104
 10-104
 11-104
 12-104
 1-105
 2-105
 3-105
 4-105
 5-105
 6-105
 7-105
 8-105
 9-105
 10-105
 11-105
 12-105
 1-106
 2-106
 3-106
 4-106
 5-106
 6-106
 7-106
 8-106
 9-106
 10-106
 11-106
 12-106
 1-107
 2-107
 3-107
 4-107
 5-107
 6-107
 7-107
 8-107
 9-107
 10-107
 11-107
 12-107
 1-108
 2-108
 3-108
 4-108
 5-108
 6-108
 7-108
 8-108
 9-108
 10-108
 11-108
 12-108
 1-109
 2-109
 3-109
 4-109
 5-109
 6-109
 7-109
 8-109
 9-109
 10-109
 11-109
 12-109
 1-110
 2-110
 3-110
 4-110
 5-110
 6-110
 7-110
 8-110
 9-110
 10-110
 11-110
 12-110
 1-111
 2-111
 3-111
 4-111
 5-111
 6-111
 7-111
 8-111
 9-111
 10-111
 11-111
 12-111
 1-112
 2-112
 3-112
 4-112
 5-112
 6-112
 7-112
 8-112
 9-112
 10-112
 11-112
 12-112
 1-113
 2-113
 3-113
 4-113
 5-113
 6-113
 7-113
 8-113
 9-113
 10-113
 11-113
 12-113
 1-114
 2-114
 3-114
 4-114
 5-114
 6-114
 7-114
 8-114
 9-114
 10-114
 11-114
 12-114
 1-115
 2-115
 3-115
 4-115
 5-115
 6-115
 7-115
 8-115
 9-115
 10-115
 11-115
 12-115
 1-116
 2-116
 3-116
 4-116
 5-116
 6-116
 7-116
 8-116
 9-116
 10-116
 11-116
 12-116
 1-117
 2-117
 3-117
 4-117
 5-117
 6-117
 7-117
 8-117
 9-117
 10-117
 11-117
 12-117
 1-118
 2-118
 3-118
 4-118
 5-118
 6-118
 7-118
 8-118
 9-118
 10-118
 11-118
 12-118
 1-119
 2-119
 3-119
 4-119
 5-119
 6-119
 7-119
 8-119
 9-119
 10-119
 11-119
 12-119
 1-120
 2-120
 3-120
 4-120
 5-120
 6-120
 7-120
 8-120
 9-120
 10-120
 11-120
 12-120
 1-121
 2-121
 3-121
 4-121
 5-121
 6-121
 7-121
 8-121
 9-121
 10-121
 11-121
 12-121
 1-122
 2-122
 3-122
 4-122
 5-122
 6-122
 7-122
 8-122
 9-122
 10-122
 11-122
 12-122
 1-123
 2-123
 3-123
 4-123
 5-123
 6-123
 7-123
 8-123
 9-123
 10-123
 11-123
 12-123
 1-124
 2-124
 3-124
 4-124
 5-124
 6-124
 7-124
 8-124
 9-124
 10-124
 11-124
 12-124
 1-125
 2-125
 3-125
 4-125
 5-125
 6-125
 7-125
 8-125
 9-125
 10-125
 11-125
 12-125
 1-126
 2-126
 3-126
 4-126
 5-126
 6-126
 7-126
 8-126
 9-126
 10-126
 11-126
 12-126
 1-127
 2-127
 3-127
 4-127
 5-127
 6-127
 7-127
 8-127
 9-127
 10-127
 11-127
 12-127
 1-128
 2-128

9-28
DeLano
Thompson
L. J. Thompson 11-56
Sheet

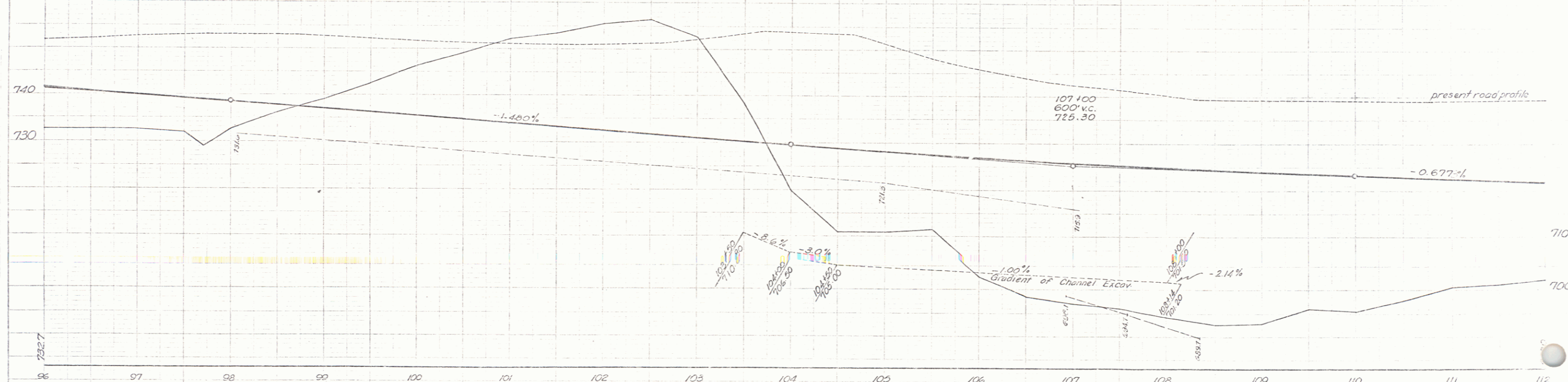
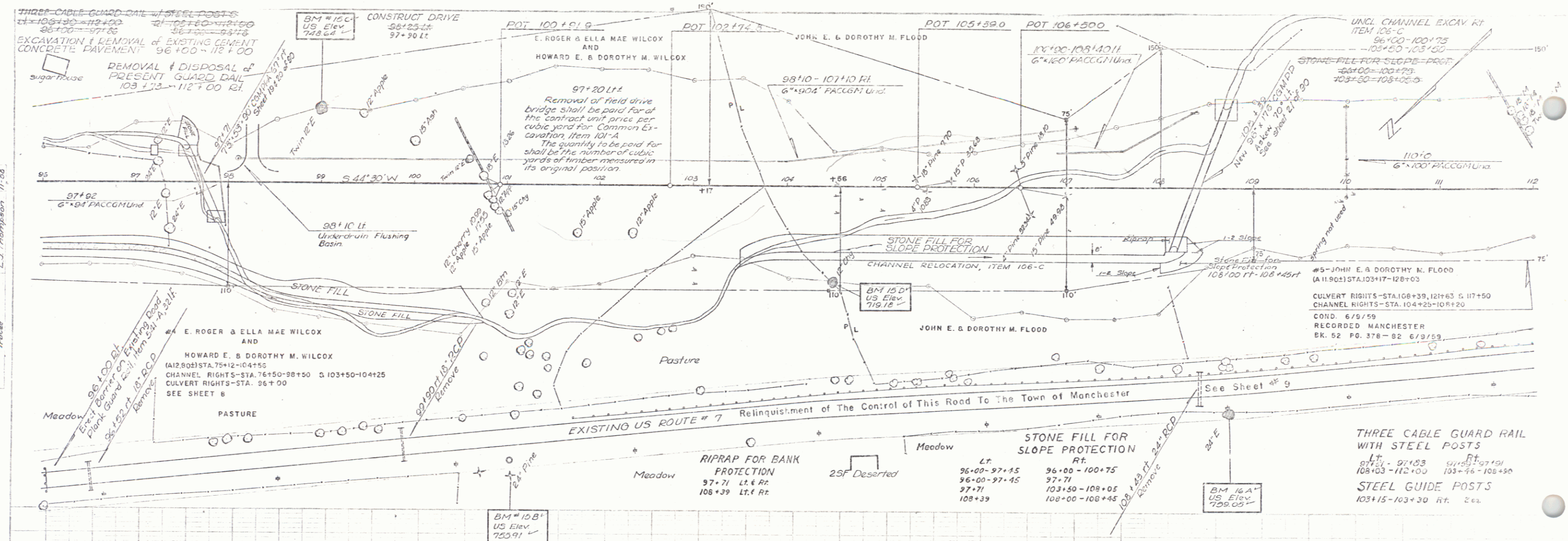

MANCHESTER - SUNDERLAND
 Proj. No. F019-1(3)
 Sheet 11 of 90

4

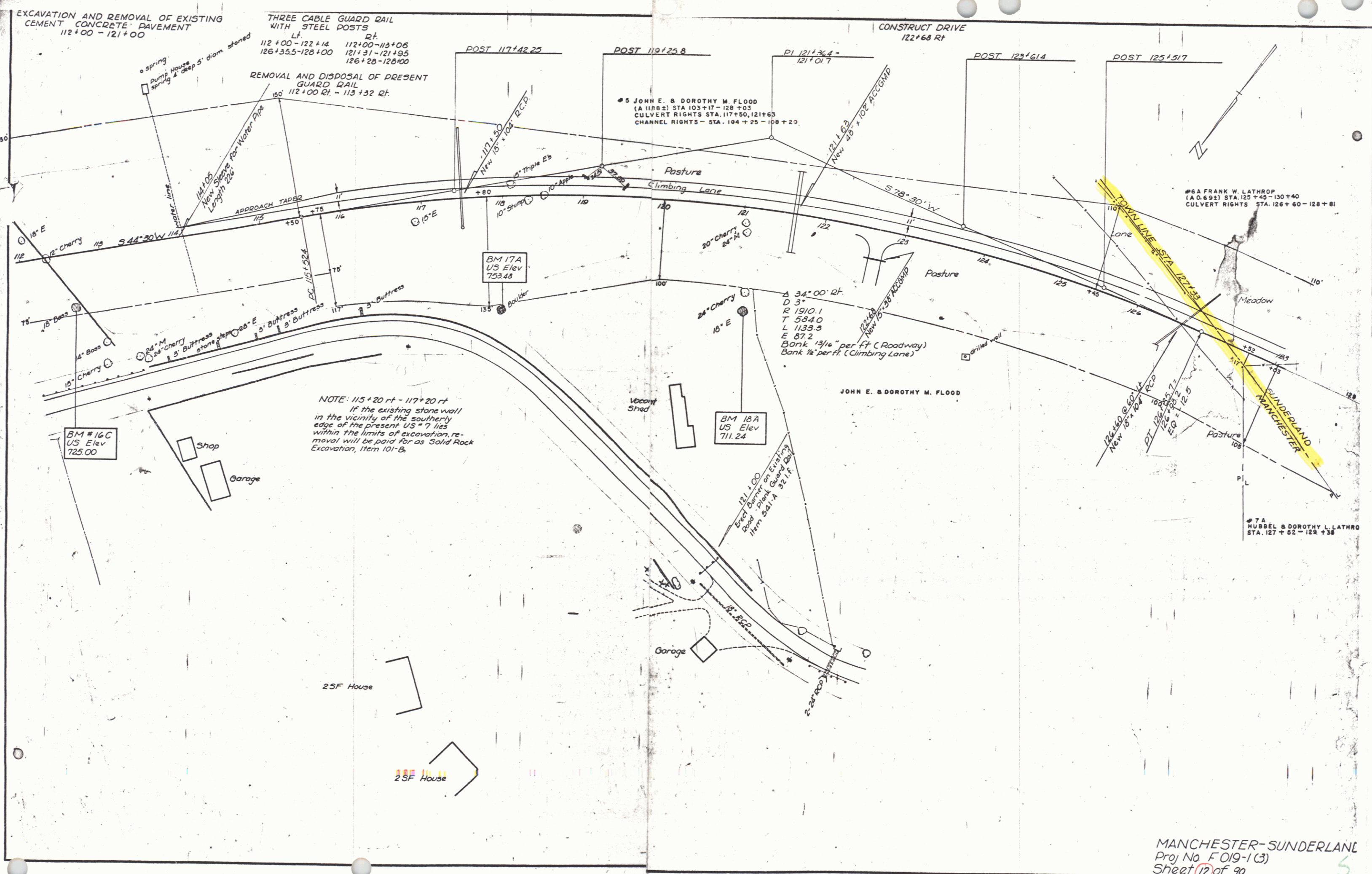

EXCAVATION AND REMOVAL OF EXISTING CEMENT CONCRETE PAVEMENT 112+00 - 121+00

THREE CABLE GUARD RAIL WITH STEEL POSTS
 112+00-122+14
 121+31-121+95
 126+26-126+00

REMOVAL AND DISPOSAL OF PRESENT GUARD RAIL 112+00 RT. - 113+32 RT.

CONSTRUCT DRIVE 122+68 RT.

POST 117+42.25

POST 119+25.8

PI 121+36.4 = 121+01.7

POST 123+61.4

POST 125+51.7

#5 JOHN E. & DOROTHY M. FLOOD
 (A 11882) STA 103+17 - 128+03
 CULVERT RIGHTS STA. 117+50, 121+63
 CHANNEL RIGHTS - STA. 104+25 - 108+20.

#6A FRANK W. LATHROP
 (A 0.692) STA. 125+45 - 130+40
 CULVERT RIGHTS STA. 126+60 - 128+81

#7A HUBBEL & DOROTHY L. LATHROP
 STA. 127+52 - 129+38

NOTE: 115+20 ft - 117+20 ft
 If the existing stone wall in the vicinity of the southerly edge of the present US #7, lies within the limits of excavation, removal will be paid for as Solid Rock Excavation, Item 101-B.

SCALE 83' = 1"

SEE CABLE GUARD RAIL
WITH STEEL POSTS
Lt. Rt.
+00-130+96 128+00-129+44.5
+47-135+79 132+78-134+06

Construct Drives
131+25 Lt.
131+25 Rt.

#6A FRANK W. LATHROP
(A.O. 69±) STA. 125+45 - 130+40
CULVERT RIGHTS STA. 126+60, 128+81

#6B FRANK W. LATHROP
(A.O. 18±) STA. 130+60 - 143+60
CULVERT RIGHTS STA. 133+74, 137+50, 142+36

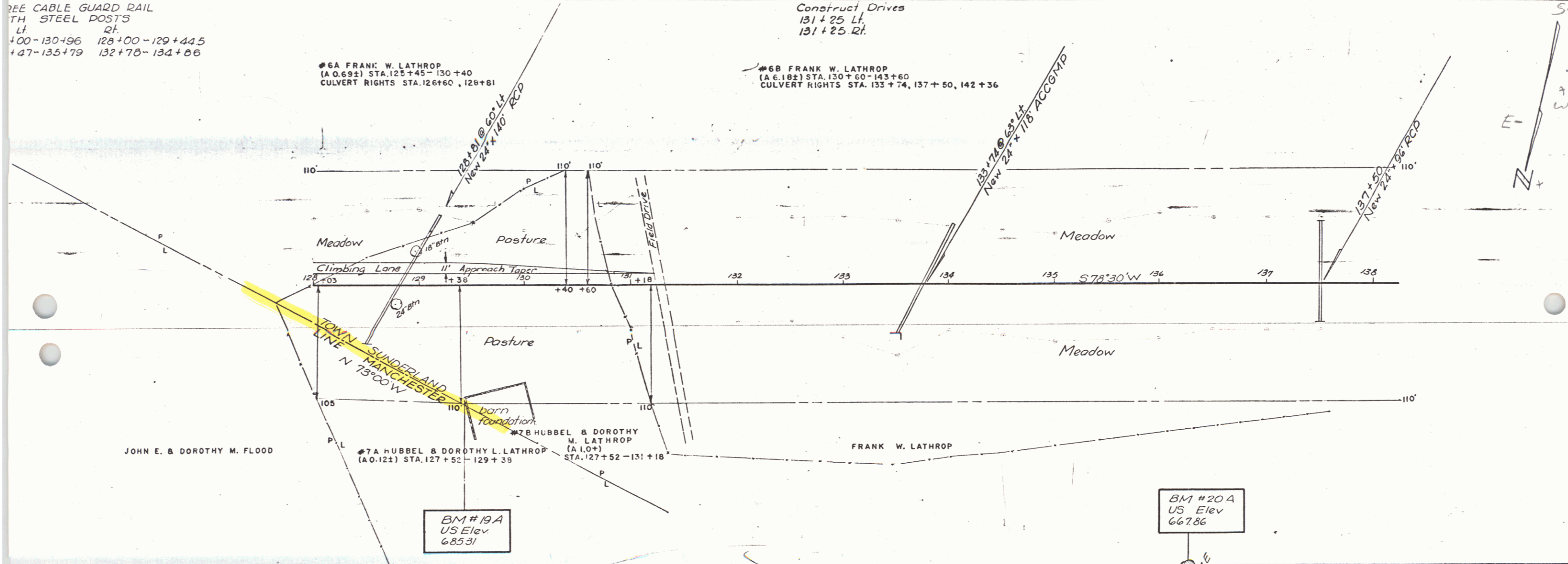

JOHN E. & DOROTHY M. FLOOD

#7A HUBBEL & DOROTHY L. LATHROP
(A.O. 12±) STA. 127+52 - 129+39

#7B HUBBEL & DOROTHY
M. LATHROP
(A.O. 10±)
STA. 127+52 - 131+18

FRANK W. LATHROP

BM #19A
US Elev
685.31

BM #20A
US Elev
667.86

MANCHESTER-SUNDERLAND
F 019-1(3)

137+50
700 YE
638.26

SHEET 13 OF 90

SCALE 83' = 1"

WIRE CABLE GUARD RAIL W/ STEEL POSTS
140+74 Lt - 143+62 Lt
141+12 Rt - 142+60 Rt

EXCAVATION & REMOVAL
OF EXISTING CEMENT
CONCRETE PAVEMENT
140+00 - 154+00

FRANK W. LATHROP

SEEDING, TOPSOIL, AND
COMMERCIAL FERTILIZER
145+61 Rt - 146+59 Rt
146+72 Rt - 147+44 Rt
147+56 Rt - 150+66 Rt
150+78 Rt - 152+00 Rt
153+26 Rt - 154+24 Rt
152+60 rt Island
149+05.5 Lt - 149+50 Lt
150+39 Lt - 151+09 Lt

REMOVAL & DISPOSAL OF PRESENT GUARD RAIL
141+45 Rt - 142+00 Rt
141+47 Rt - 142+07 Rt

CONSTRUCT APPROACH
141+00 Rt
153+00 Rt
152+15 Rt

CONSTRUCT DRIVES BIT CONC. CURB, ITEM 535
TYPE II
148+15 Rt
148+90 Lt
150+72 Rt
154+30 Rt
146+66 Rt
151+72 rt - 152+03 rt
152+60 rt Island
153+20 rt - 153+50 rt

Survey
PI 150+95.9 - Δ 19° 37' 30" Rt
150+92.3 D 7°
Rev. P.I. 150+95.3
150+91.4

BM 22A
S.I.T. 24" chary
U.S. EL 653.00

8A
MRS. ETHEL M. BOWEN
(A 0.90±) STA. 143+30 - 147+55
CULVERT RIGHTS STA. 144+50

10A ALVA C. PROUTY & DONALD F. PROUTY
SLOPE RIGHTS STA. 147+50 - 149+10

DR. JOSEPH G. DAVIDSON

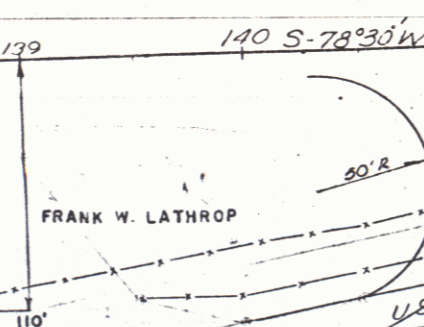
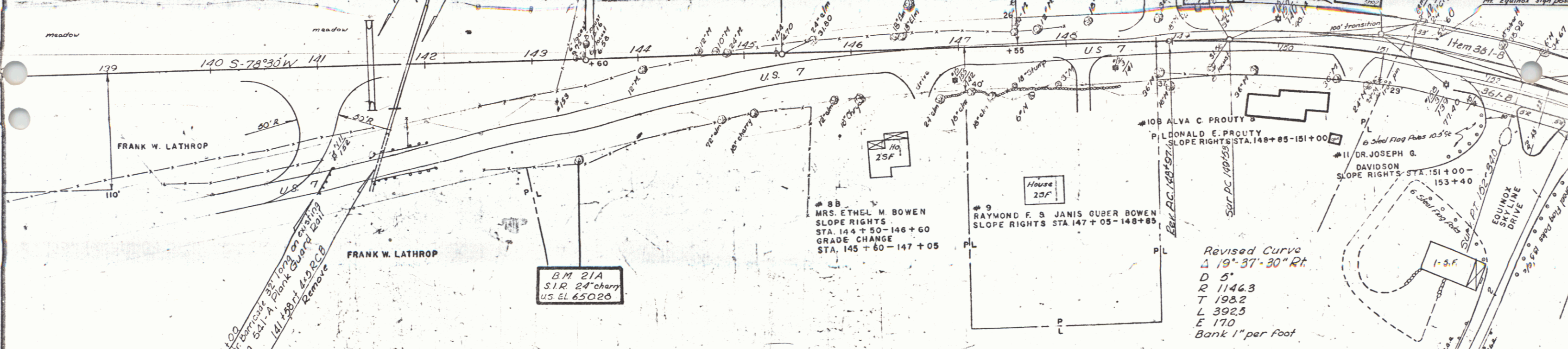

BM 21A
S.I.T. 24" chary
U.S. EL 650.00

8B
MRS. ETHEL M. BOWEN
SLOPE RIGHTS
STA. 144+50 - 146+60
GRADE CHANGE
STA. 145+60 - 147+05

9
RAYMOND F. & JANIS GUBER BOWEN
SLOPE RIGHTS STA. 147+05 - 148+85

10B ALVA C. PROUTY &
DONALD F. PROUTY
SLOPE RIGHTS STA. 148+85 - 151+00

11 DR. JOSEPH G.
DAVIDSON
SLOPE RIGHTS STA. 151+00 -
153+40

Revised Curve
Δ 19° 37' 30" Rt
D 5'
R 1146.3
T 198.2
L 392.5
E 170
Bank 1" per foot

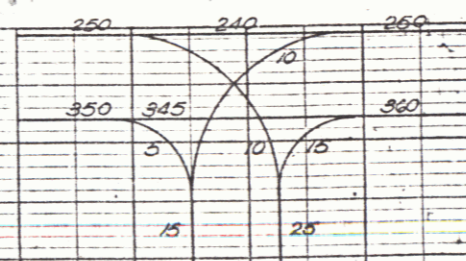

SUNDERLAND MANUFACTURE
FO19-1(3) SA. 14 OF 90

SCALE 83' = 1"

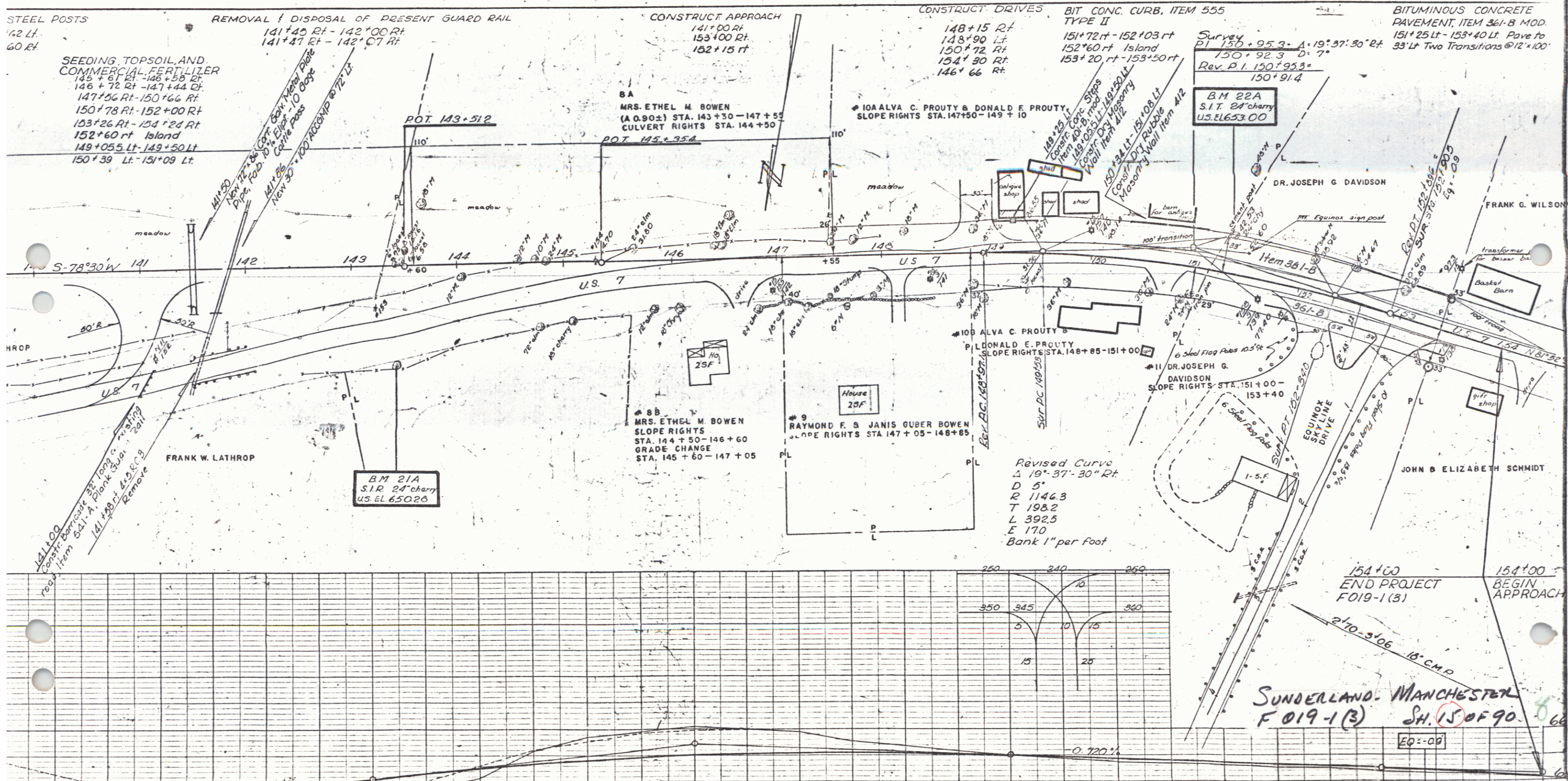

SUNDERLAND-MANCHESTER
 F 019-1(3) SH. 15 OF 90
 EQ-00

THIS IS PART OF THE SAME LAND CONVEYED TO THE STATE OF VERMONT BY WARRANTY DEED OF EASEMENT FROM ETHEL M. BOWEN DATED JULY 30, 1959 AND RECORDED AUGUST 5, 1959, IN BOOK 30, PAGES 4, 5, & 6 OF THE SUNDERLAND LAND RECORDS

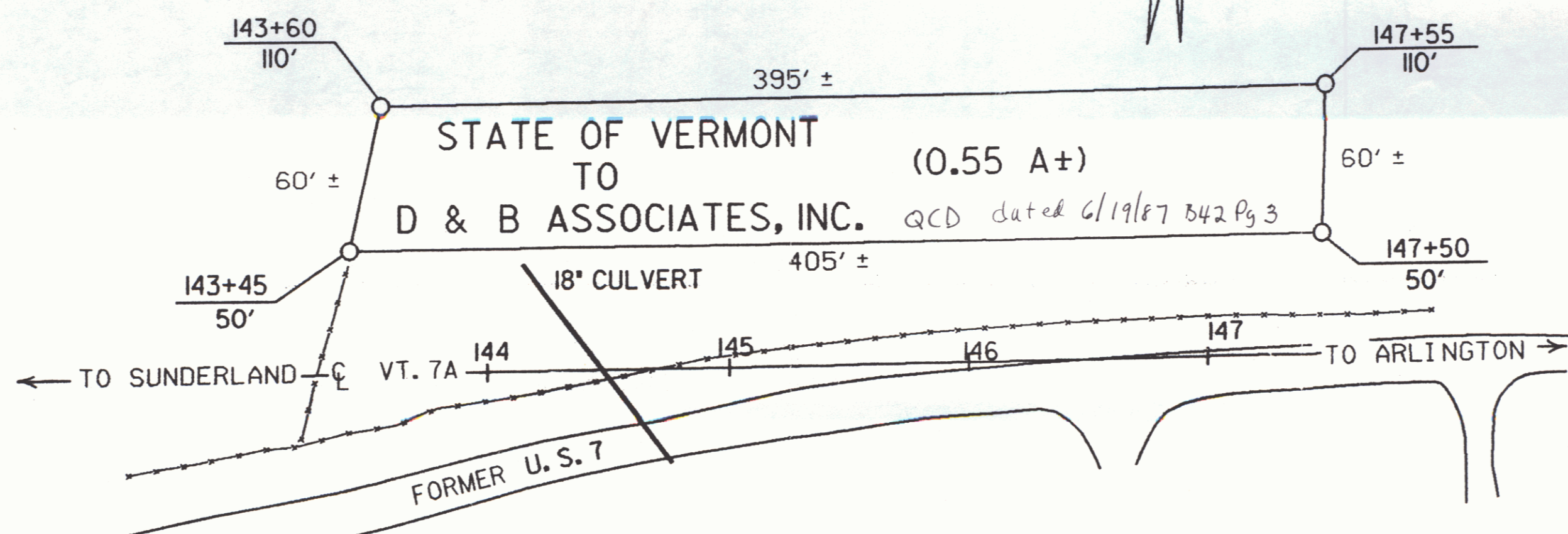

RIGHT-OF-WAY DIVISION
TOWN FILE

PERPETUAL

Town of Sunderland
VT. 7A
(To Be Returned To R.O.W. Division)
mm 1.878

RF: SUNDERLAND-MANCHESTER F 019-1(3)
SHEET 15 OF 90

STATE OF VERMONT
AGENCY OF TRANSPORTATION

TOWN OF SUNDERLAND

APPROX. SCALE P = 50' DATE 6-8-87 DRAWN BY M.J.R.

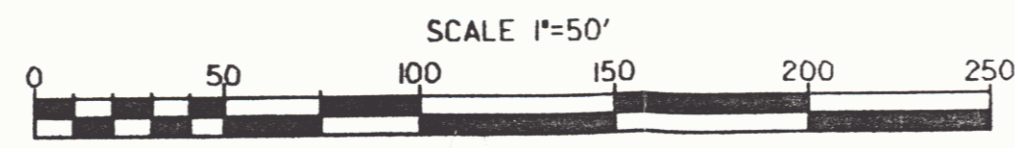

(To Be Returned To H.O.W. Division)

US7
PERPETUAL
TOWN OF
COMMON FINE
RIGHT-OF-WAY DIVISION
M.P. 0.00 - 1.12
Sunderland
M.P. 1.50 - 2.116

SCALE 1" = 83'

SEEDING, TOPSOIL, AND COMMERCIAL FERTILIZER
154+36 - 156+50 RT.
CONSTRUCT DRIVE
154+30 RT.

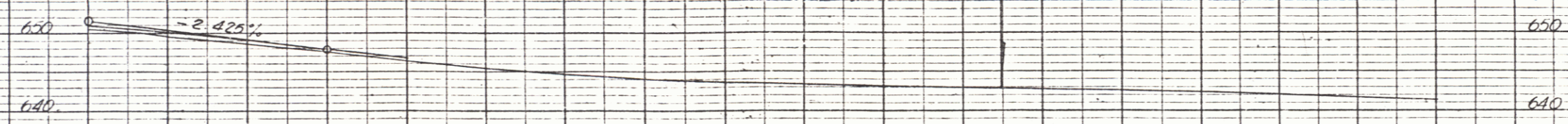
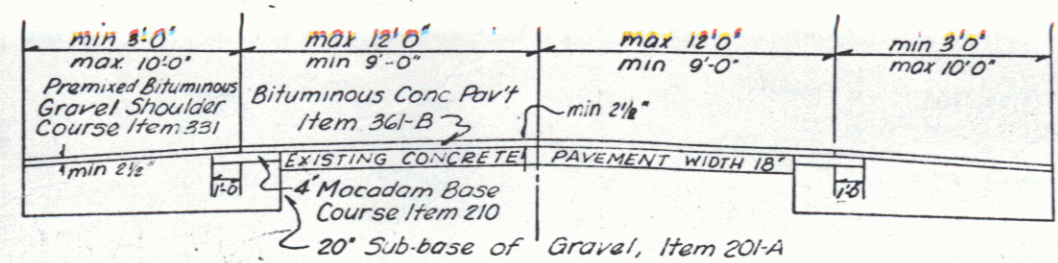
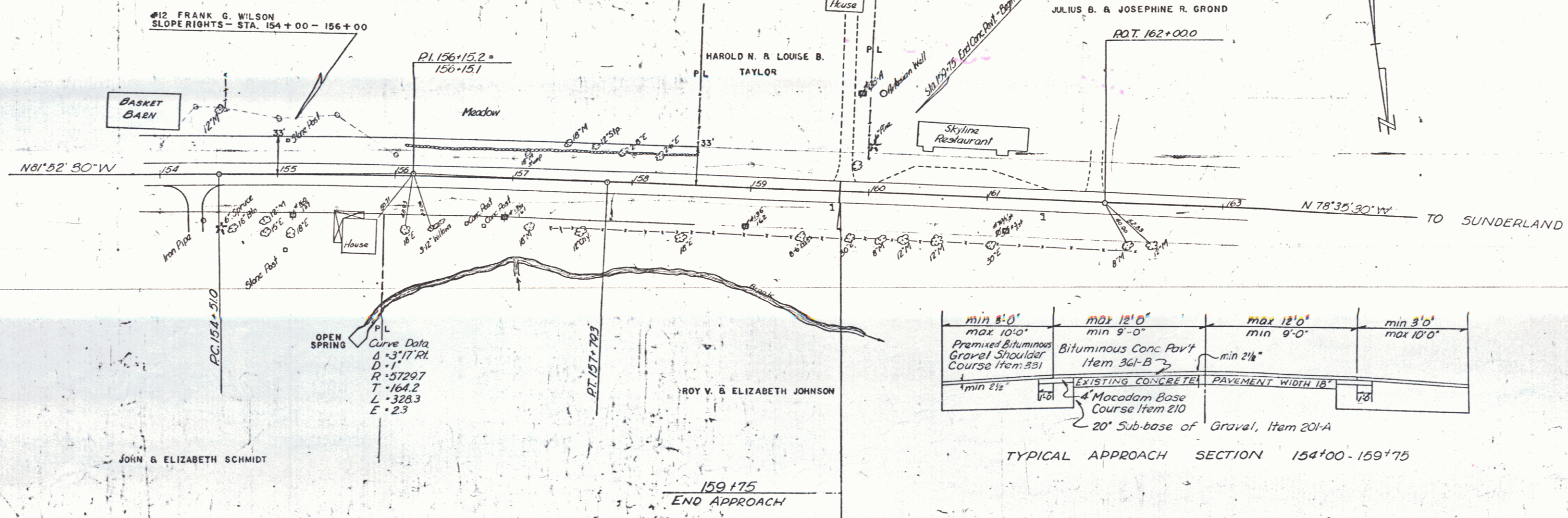

SUNDERLAND - MANCHESTER
F 019-1(3) 5/16/90