

PLAN  
 DATE: 10/15/66  
 DRAWN BY: J. W. GIBSON  
 CHECKED BY: C. E. H.  
 7-66

PROFILE  
 DATE: 10/15/66  
 DRAWN BY: J. W. GIBSON  
 CHECKED BY: C. E. H.  
 7-66

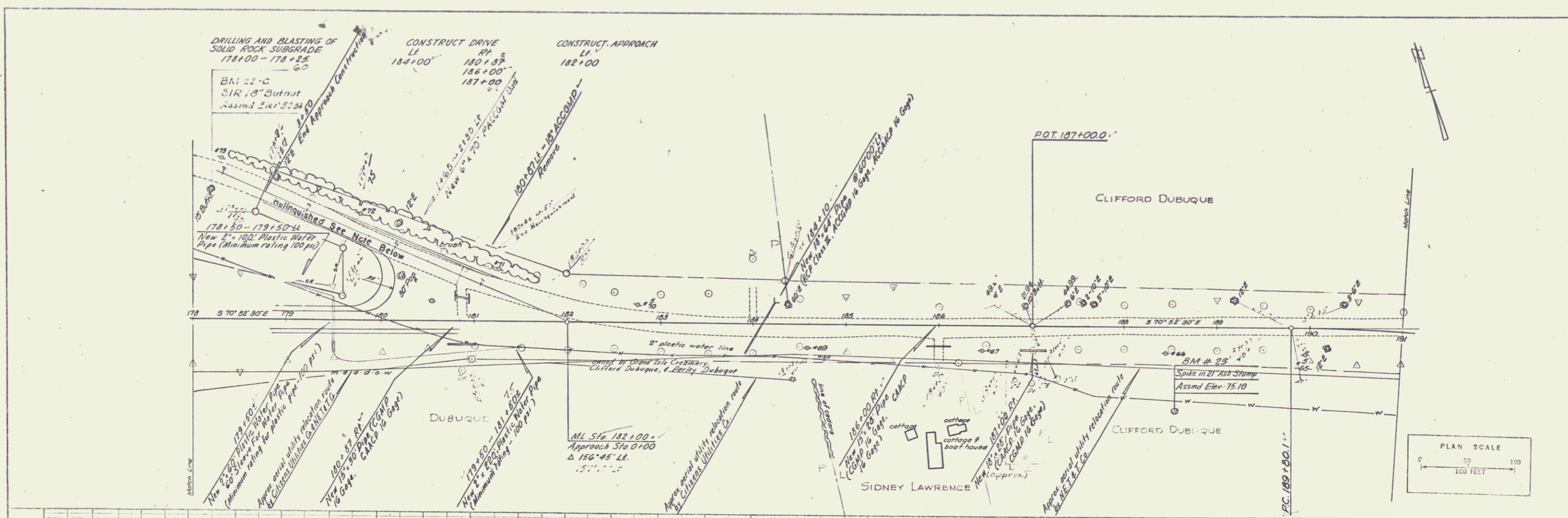

Control of section of former Vermont Route 314, as indicated on these plans, is hereby relinquished and returned to the Town of Grand Isle, and recorded in Land Records Book 19, Page 369, of the Town of Grand Isle, February 7, 1967.

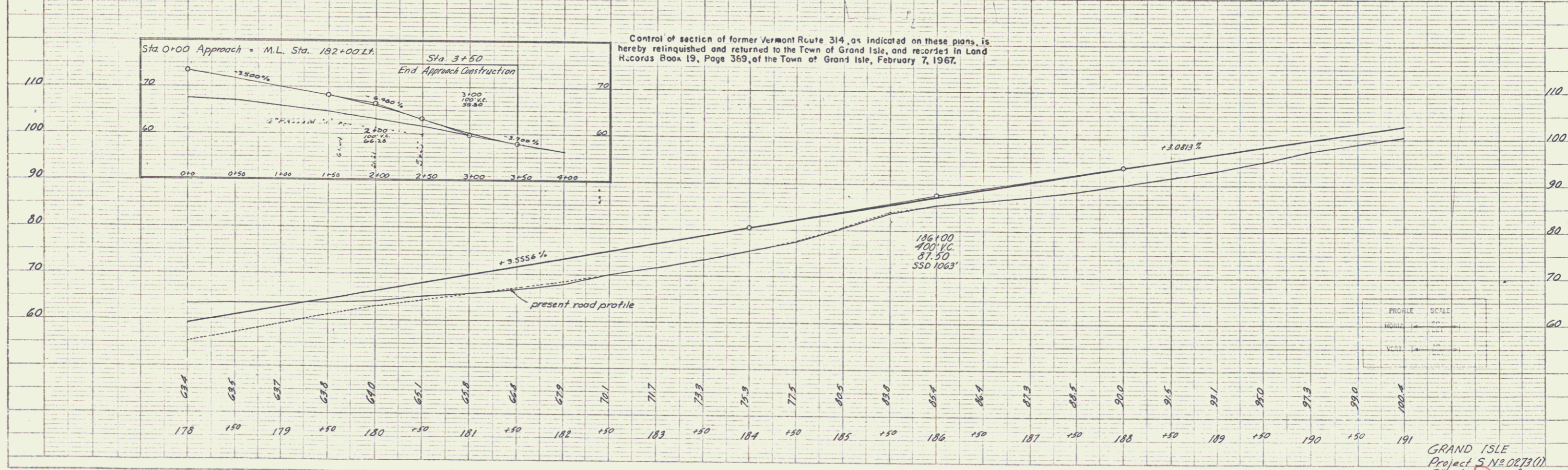

PLAN SCALE  
 1" = 100 FEET

PROFILE SCALE  
 1" = 10 FEET

GRAND ISLE  
 Project S.N. 0813(1)  
 Sheet 26 of 70

10