

STATE OF VERMONT  
 AGENCY OF TRANSPORTATION  
 PROPOSED IMPROVEMENT

R.O.W. PLANS

TOWN OF JAY  
 COUNTY OF ORLEANS  
 VERMONT ROUTE 242

Pin# 99K 681

BEGINNING AT A POINT APPROXIMATELY 3.429 MILES  
 NORTH EASTERLY OF THE JAY-WESTFIELD TOWN LINE  
 AND EXTENDING NORTH EASTERLY 251 FEET

LENGTH OF R.O.W. PROJECT 251 FEET

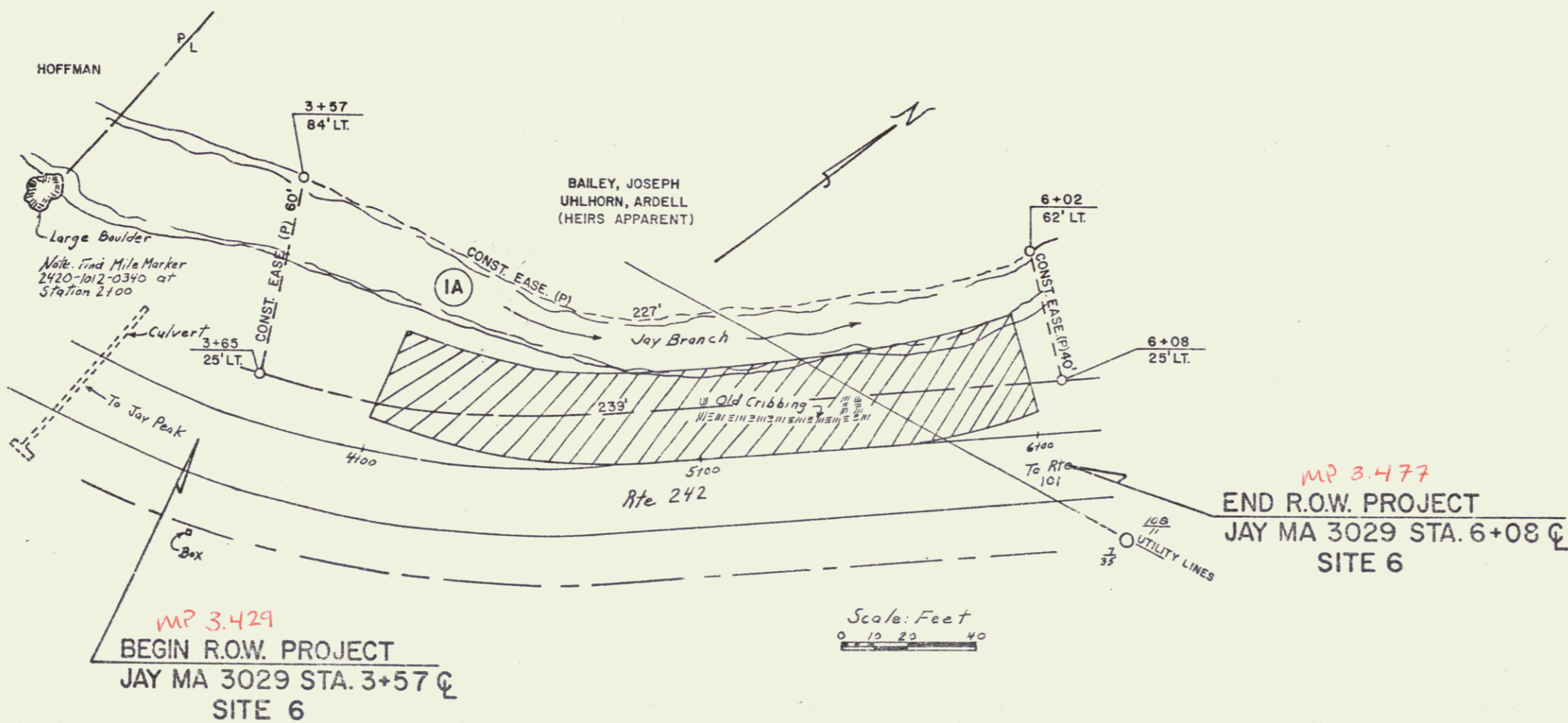

MP 3.477  
 END R.O.W. PROJECT  
 JAY MA 3029 STA. 6+08 Q  
 SITE 6

SUBMITTED BY ORDER OF THE STATE HIGHWAY BOARD	
APPROVED: <i>[Signature]</i>	DATE: 5-1-50
DIRECTOR OF ENGINEERING AND CONSTRUCTION	
APPROVED: <i>[Signature]</i>	DATE: 5-1-50
CHIEF, PROPERTY ADMINISTRATION	
PROJECT MA # 3029	
SHEET 1 OF 6	

BEGINNING AT A POINT APPROXIMATELY 3.674 MILES  
 NORTH EASTERLY OF THE JAY - WESTFIELD TOWN LINE  
 AND EXTENDING NORTH EASTERLY 263 FEET  
 LENGTH OF R.O.W. PROJECT 263 FEET

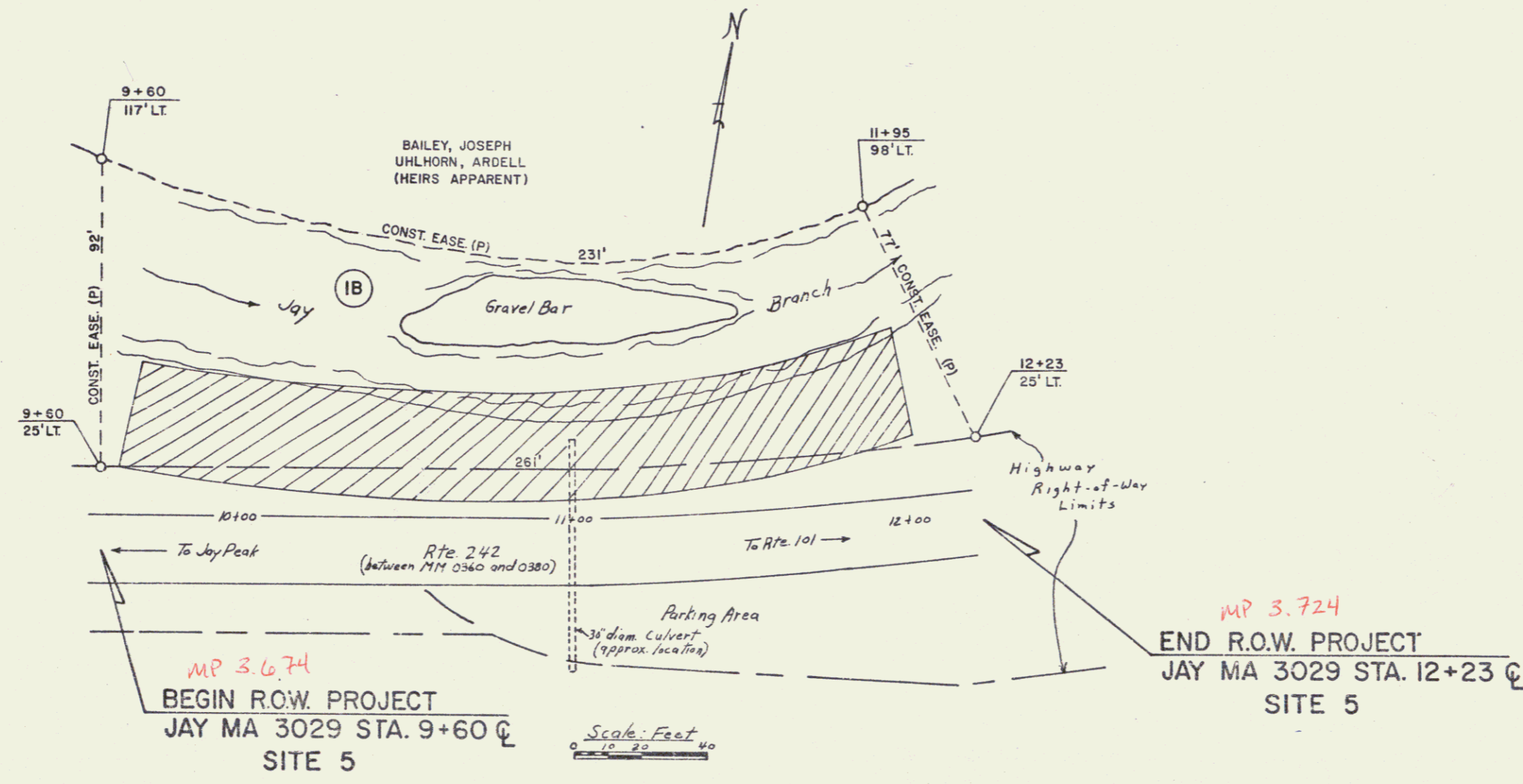

STATE OF VERMONT  
AGENCY OF TRANSPORTATION  
RIGHT-OF-WAY PLANS  
DETAIL SHEET

TABLE OF PROJECT PROPERTY ACQUISITION

PARCEL NO.	GRANTOR	SHEET NO.	BEGINNING STATION	ENDING STATION	TAKING	REM.	RIGHTS	TITLE TAKEN	DATE	TOWN OR CITY RECORDED	BK.	PG.	REMARKS
1A	BAILEY, JOSEPH UNLHORN, ARDELL (HEIRS APPARENT)	1	3+57 LT.	8+08 LT.			CONST. EASE. (P) (0.18 A±)	QCD	7/25/80	JAY	21	409-10	SITE 6
1B		2	9+60 LT.	12+23 LT.			CONST. EASE. (P) (0.40 A±)						SITE 5
2	NEW ENGLAND TELEPHONE & TELEGRAPH CO.												UTILITY
3	VERMONT ELECTRIC CO OPERATIVE												UTILITY

TABLE OF REVISIONS

REVISION NO.	SHEET NO.	DESCRIPTION OF REVISION	DATE	MADE BY	APPROVED BY
1	1,3,3	PARCEL #1 BAILEY, UNLHORN, PARCEL 1A REDUCED EASEMENT AREA FROM 0.36 A± TO 0.18 A±. PARCEL 1B REDUCED EASEMENT AREA FROM 0.58 A± TO 0.40 A± PER L.O. # 4746	5-28-80	BBM	T.R.H.

MADE BY: BAR DATE: 4/28/80  
CHECKED BY: W.E.B. DATE: 4/28/80

DR. RT. - DRAINAGE RIGHT  
DIT. RT. - DITCHING RIGHT  
CH. RT. - CHANNEL RIGHT  
DRIVE RT. - DRIVE RIGHT  
CUL. RT. - CULVERT RIGHT  
⊙ - DEMOLITION OR REMOVAL  
W - WATER SOURCES

--- PRESENT R.O.W.  
--- TAKING WITHOUT ACCESS  
--- TAKING WITHOUT ACCESS ALONG PROPERTY LINES  
--- TAKING WITH ACCESS  
(P) PERMANENT EASEMENT  
(T) TEMPORARY EASEMENT

LEGEND  
--- CONST. EASE. --- CONST. EASEMENT  
SR --- SR --- SLOPE RIGHTS  
P --- P --- PROPERTY LINE  
--- Δ --- Δ --- TOP OF CUT  
--- ○ --- ○ --- TOE OF SLOPE

APPROVED: Thomas H. Mason DATE: 5-1-80  
CHIEF OF PLANS & TITLES

PROJECT: JAY  
NO. MA 3029  
SHEET 3 OF 6