

STATE OF VERMONT  
 AGENCY OF TRANSPORTATION  
 PROPOSED IMPROVEMENT

R.O.W. PLANS

TOWN OF JAY  
 COUNTY OF ORLEANS  
 VERMONT ROUTE 242

Pin# 99K 681

BEGINNING AT A POINT APPROXIMATELY 3.429 MILES  
 NORTH EASTERLY OF THE JAY-WESTFIELD TOWN LINE  
 AND EXTENDING NORTH EASTERLY 251 FEET

LENGTH OF R.O.W. PROJECT 251 FEET

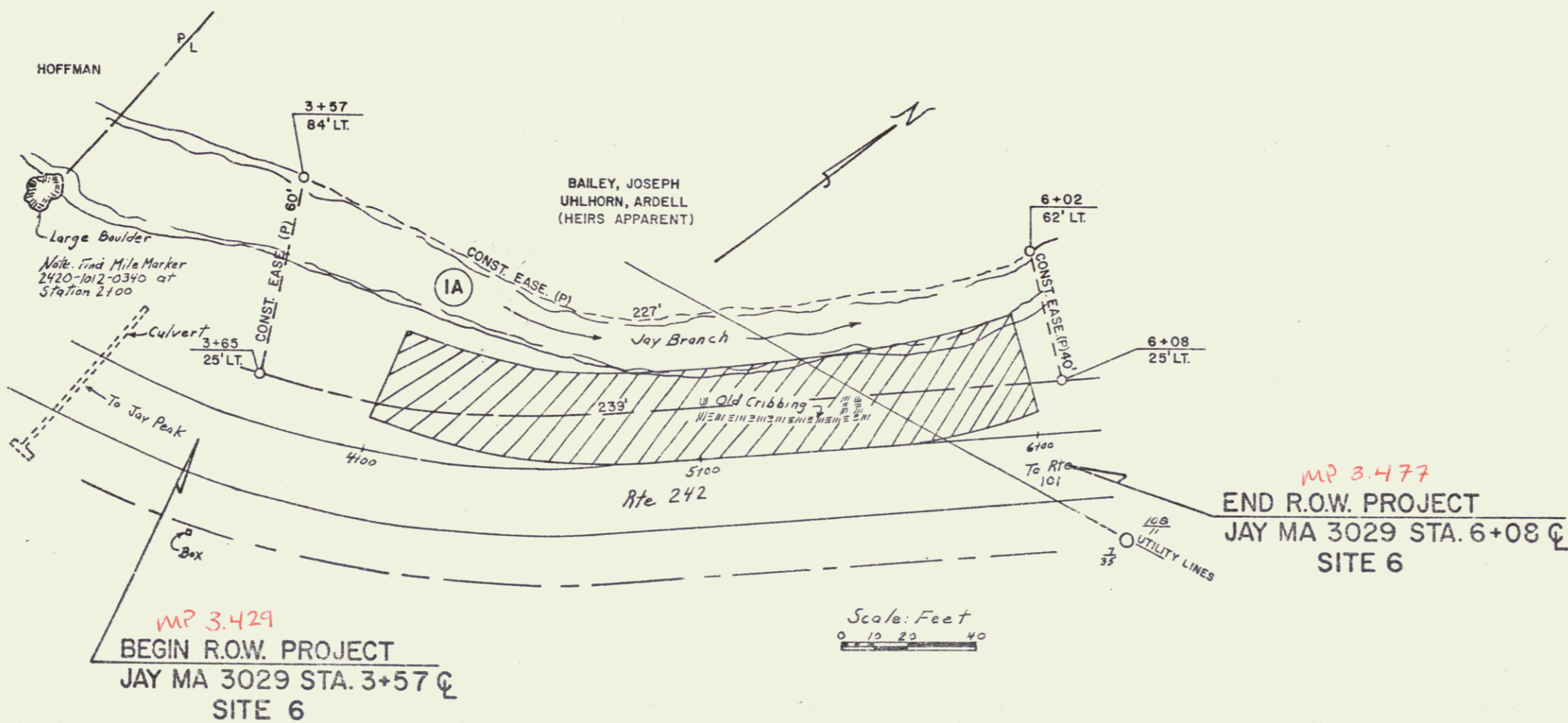

MP 3.429  
 BEGIN R.O.W. PROJECT  
 JAY MA 3029 STA. 3+57 Q  
 SITE 6

MP 3.477  
 END R.O.W. PROJECT  
 JAY MA 3029 STA. 6+08 Q  
 SITE 6

SUBMITTED BY ORDER OF THE STATE HIGHWAY BOARD	
APPROVED: <i>[Signature]</i>	DATE: 5-1-50
DIRECTOR OF ENGINEERING AND CONSTRUCTION	
APPROVED: <i>[Signature]</i>	DATE: 5-1-50
CHIEF, PROPERTY ADMINISTRATION	
PROJECT MA # 3029	
SHEET 1 OF 6	