

(To Be Returned to R.O.W. Division)
 Town of Arlington
 High-of-Way Division
 Mrs. S. H. Watkins
 Gilbert A. Vaughn
 PERMANENT
 U-313

PWA 1939 2 19
 RWA Doc No. VT 1092 F-2 B2

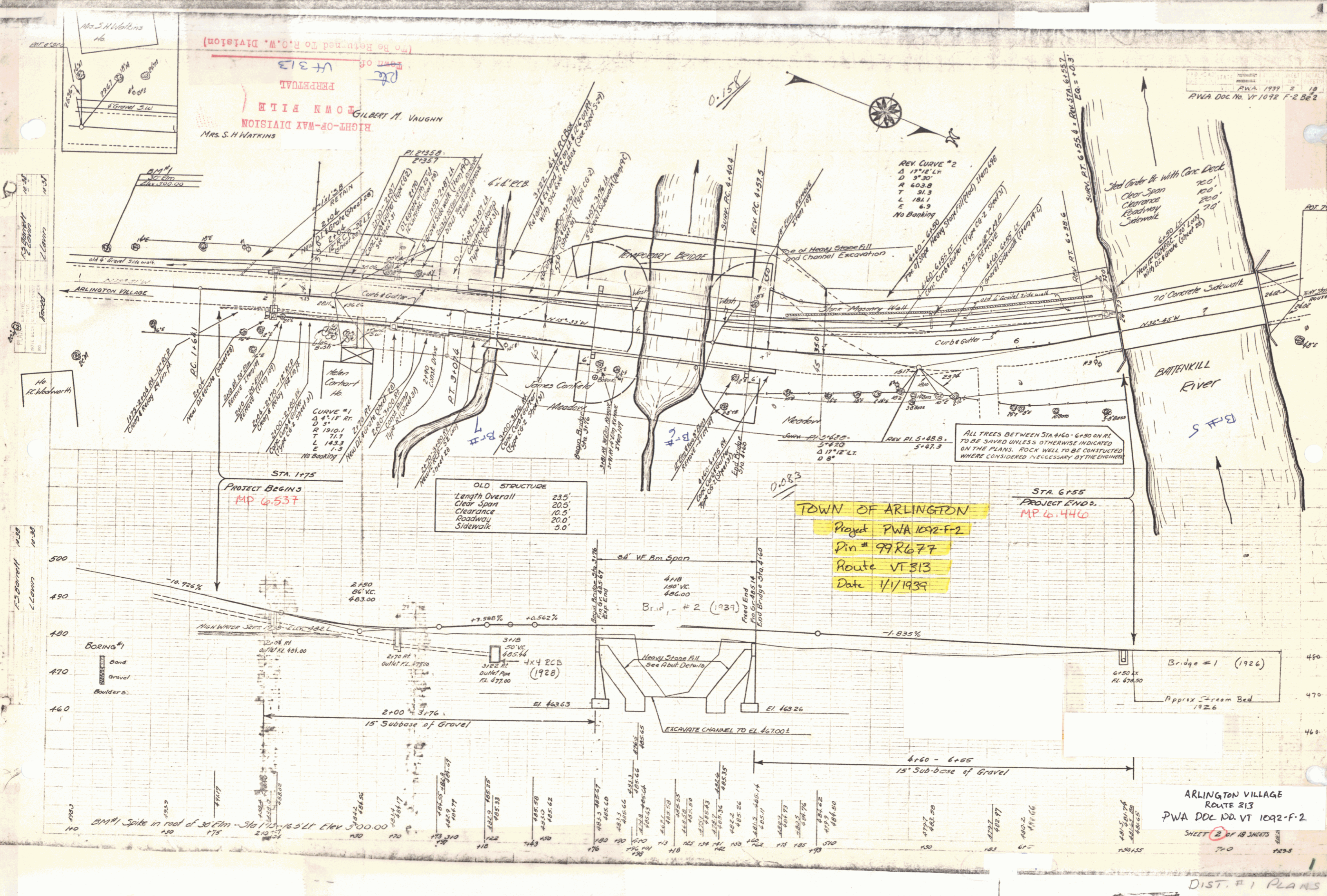

REY CURVE #2
 Δ 17°12' LT
 D 5°30'
 A 403.8
 T 31.3
 L 184.1
 E 6.9
 No Banking

OLD STRUCTURE	
Length Overall	235'
Clear Span	205'
Clearance	10.5'
Roadway	20.0'
Sidewalk	5.0'

TOWN OF ARLINGTON
 Project PWA 1092-F-2
 Pin # 99R677
 Route VT 313
 Date 1/1/1939

ALL TREES BETWEEN STA 4+00 - 6+50 ON R/L TO BE SAVED UNLESS OTHERWISE INDICATED ON THE PLANS. ROCK WILL TO BE CONSTRUCTED WHERE CONSIDERED NECESSARY BY THE ENGINEER.

Boring #1
 Sand
 Gravel
 Builders

ARLINGTON VILLAGE
 ROUTE 213
 PWA DDC NO. VT 1092-F-2
 SHEET 2 OF 18 SHEETS

DIST. #1 PLANS