

CONSTRUCT DRIVES
 0+55 LT. 8+50 LT.
 3+15 RT. 9+20 LT.
 3+30 LT. 12+75 LT.
 3+90 LT. 13+25 LT.

CONSTRUCT DRIVES
 1100 RT. 7+00 LT.
 1150 RT. 0+10 LT.
 2100 RT. 10+25 LT.
 3100 RT. 10+50 LT.
 4150 RT. 11+25 LT.
 4150 RT. 13+67 RT.

CONSTRUCT APPROACH
 7+00 RT. V

ONE COURSE CEMENT CONCRETE
 SIDEWALK
 4+46.11 V
 5+35.11 V
 5+00 LT.

TWO CABLE GUARD RAIL
 3+86-7+23 LT.

NOTE: The present road surface is to be scarified in all areas where fill is shown. This work to be part of common excavation Item 101-A

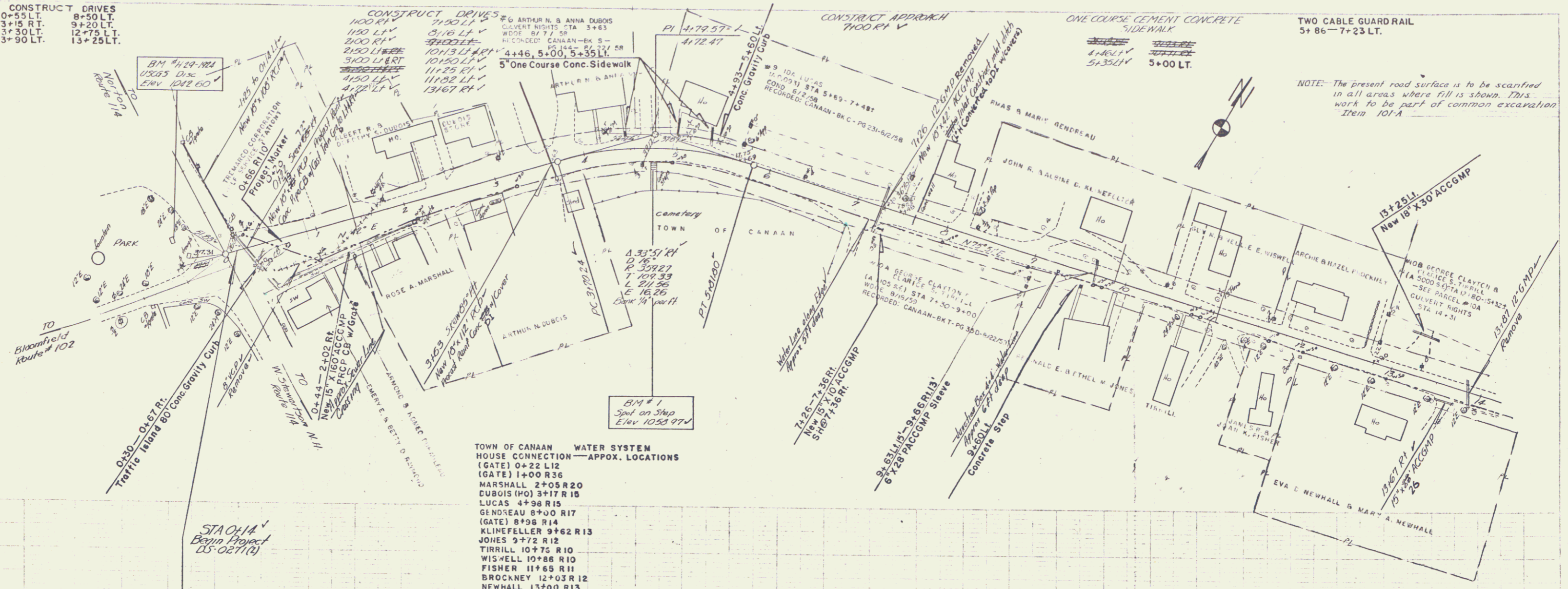

TOWN OF CANAAN WATER SYSTEM
 HOUSE CONNECTION - APPROX. LOCATIONS
 (GATE) 0+22 L12
 (GATE) 14+00 R36
 MARSHALL 2+05 R20
 DUBOIS (HO) 3+17 R18
 LUCAS 4+98 R15
 GENDREAU 8+00 R17
 (GATE) 8+98 R14
 KLINEFELLER 9+62 R13
 JONES 9+72 R12
 TIRRILL 10+75 R10
 WISWELL 10+88 R10
 FISHER 11+65 R11
 BROCKNEY 12+03 R12
 NEWHALL 13+00 R13

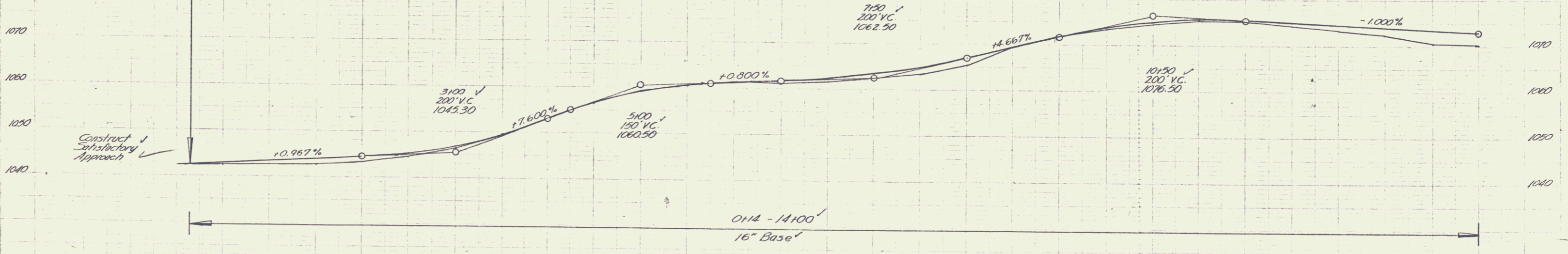

1024	1025	1026	1027	1028	1029	1030	1031	1032	1033	1034	1035	1036	1037	1038	1039	1040	1041	1042	1043	1044	1045	1046	1047	1048	1049	1050	1051	1052	1053	1054	1055	1056	1057	1058	1059	1060	1061	1062	1063	1064	1065	1066	1067	1068	1069	1070	1071	1072	1073	1074	1075	1076	1077	1078	1079	1080	1081	1082	1083	1084	1085	1086	1087	1088	1089	1090	1091	1092	1093	1094	1095	1096	1097	1098	1099	1100	1101	1102	1103	1104	1105	1106	1107	1108	1109	1110	1111	1112	1113	1114	1115	1116	1117	1118	1119	1120	1121	1122	1123	1124	1125	1126	1127	1128	1129	1130	1131	1132	1133	1134	1135	1136	1137	1138	1139	1140
------	------	------	------	------	------	------	------	------	------	------	------	------	------	------	------	------	------	------	------	------	------	------	------	------	------	------	------	------	------	------	------	------	------	------	------	------	------	------	------	------	------	------	------	------	------	------	------	------	------	------	------	------	------	------	------	------	------	------	------	------	------	------	------	------	------	------	------	------	------	------	------	------	------	------	------	------	------	------	------	------	------	------	------	------	------	------	------	------	------	------	------	------	------	------	------	------	------	------	------	------	------	------	------	------	------	------	------	------	------	------	------	------	------	------	------	------

Scale Drawing
 Case Drawing
 1/2" = 100'

Scale Drawing
 Case Drawing
 1/2" = 100'

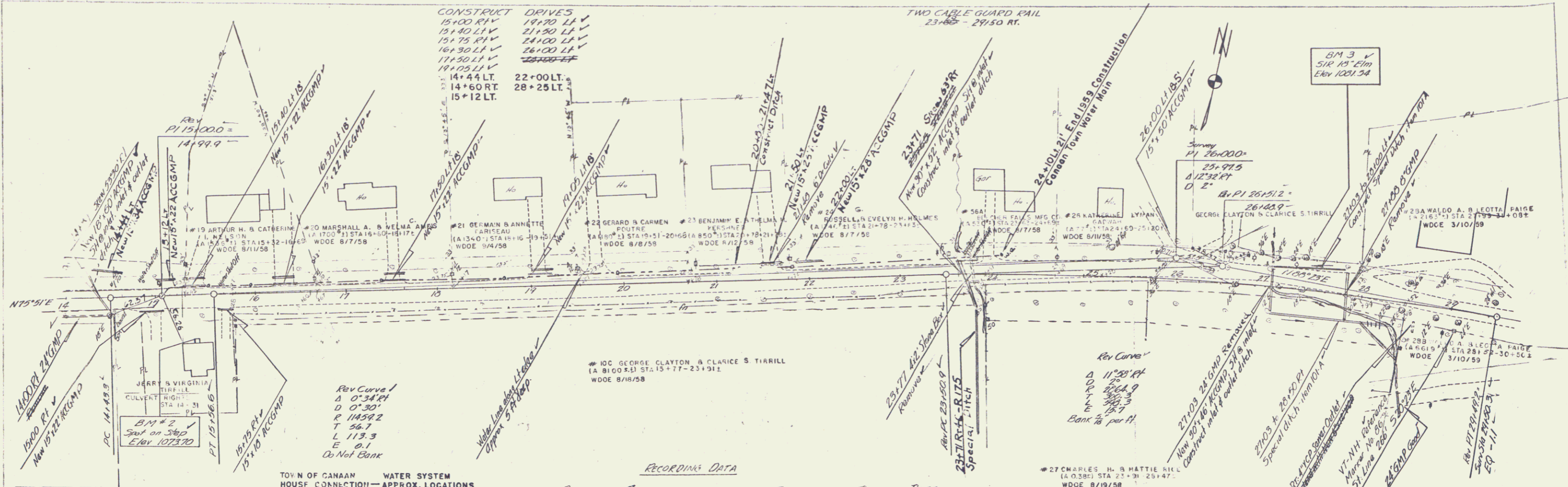

TOWN OF CANAAN WATER SYSTEM
 HOUSE CONNECTION - APPROX. LOCATIONS
 TIRNILL 15+50 L9
 NELSON 15+95 L9
 AMES 17+37 L10
 PARISEAU 18+72 L10
 POUTRE 19+33 L11
 KERSHNER 21+25 L13
 HOLMES DEVELOPMENT 21+83 L14
 (G.T.E) 24+10 L21

RECORDING DATA

PARCEL	GRANTOR	TOWN BOOK	PAGE	DATE
10C	GEORGE CLAYTON & CLARICE S. TIRNILL	CANAAN	T 35-D	8-22-59
19	ARTHUR H. & CATHERINE I. NELSON	"	S 152	8-28-58
20	MARSHALL A. & VELMA C. AMES	"	S 148	8-28-58
21	GERMAIN & ANNETTE PARISEAU	"	S 157	9-7-58
22	GERARD & CARMEN POUTRE	"	S 147	8-28-58
23	BENJAMIN E. & THELMA M. KERSHNER	"	S 151	8-25-58
24	RUSSELL G. & EVELYN H. HOLMES	"	S 142	8-22-58
36A	BEECHER FALLS MANUFACTURING CORP.	T	1-C	2-19-59
27	CHARLES H. & VATTIE RICE	"	S 158	9-10-58
26	LYMAN & CATHERINE D. GADWAN	"	S 149	8-27-58
28 AB	WALDO A. & LEOTTA PRIGE	T	4-C	3-31-59

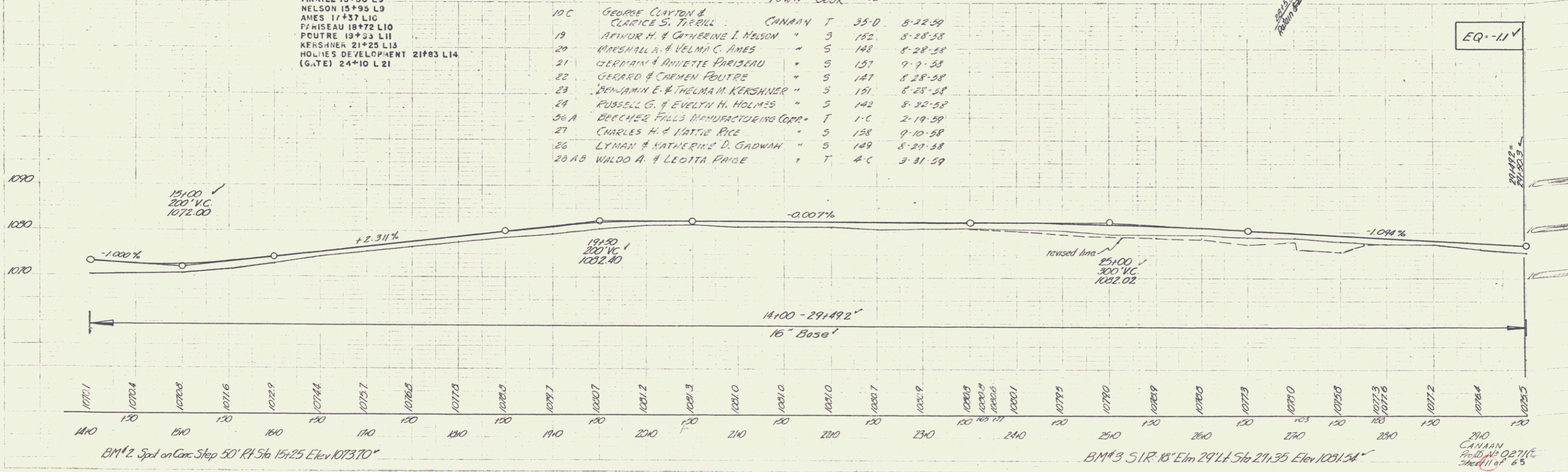

B.M. 2 Spd on Conc. Step 50' Rt. Sta 15+25 Elev 1073.70'

B.M. 3 51' R. 18' Elm 29' Lt. Sta 27+35 Elev 1081.54'

210 CANAAN ROAD NO. 027116 sheet 11 of 65

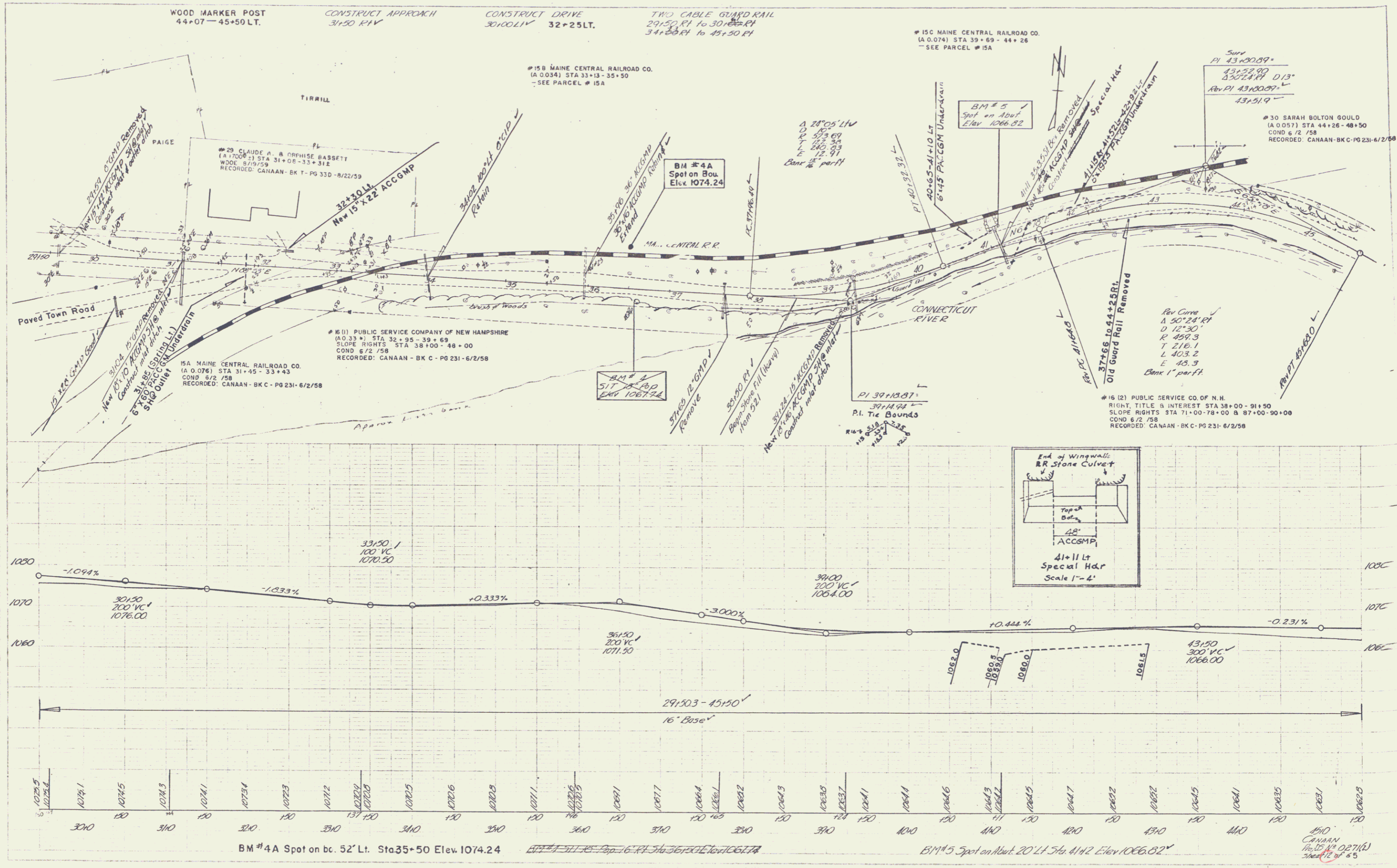

South Boundary
 Sept 27

South Boundary
 Sept 27
 East Boundary
 Sept 27

WOOD MARKER POST
44+07 - 45+50 LT.

CONSTRUCT APPROACH
31+50 RV

CONSTRUCT DRIVE
30+00 LV 32+25 LT.

TWO CABLE GUARD RAIL
29+50 RV 10+30 RV
34+00 RV 10+45+50 RV

15C MAINE CENTRAL RAILROAD CO.
(A 0.074) STA 39+69 - 44+26
- SEE PARCEL # 15A

15B MAINE CENTRAL RAILROAD CO.
(A 0.034) STA 33+13 - 35+50
- SEE PARCEL # 15A

29 CLAUDE A. & ORPHISE BASSETT
(A 17008) STA 31+08 - 33+31 E
W.D.C. 8/19/59
RECORDED: CANAAN - BK T - PG 330 - R/22/59

16 (I) PUBLIC SERVICE COMPANY OF NEW HAMPSHIRE
(A 0.33) STA 32+95 - 39+69
SLOPE RIGHTS STA 38+00 - 48+00
COND 6/2/58
RECORDED: CANAAN - BK C - PG 231 - 6/2/58

15A MAINE CENTRAL RAILROAD CO.
(A 0.076) STA 31+45 - 33+43
COND 6/2/58
RECORDED: CANAAN - BK C - PG 231 - 6/2/58

Surf
PI 43+00.89
33+52.99
3374.49 D 13°
R=PI 43+00.87
43+51.9

30 SARAH BOLTON GOULD
(A 0.057) STA 44+26 - 48+50
COND 6/2/58
RECORDED: CANAAN - BK C - PG 231 - 6/2/58

16 (2) PUBLIC SERVICE CO. OF N.H.
RIGHT TITLE & INTEREST STA 38+00 - 31+50
SLOPE RIGHTS STA 71+00 - 78+00 & 87+00 - 90+00
COND 6/2/58
RECORDED: CANAAN - BK C - PG 231 - 6/2/58

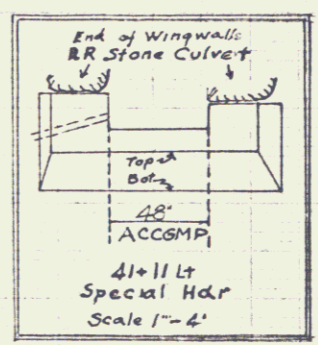

BM #4A Spot on bc. 52' Lt. Sta 35+50 Elev. 1074.24

BM #4A Spot on bc. 52' Lt. Sta 35+50 Elev. 1074.24

BM #5 Spot on Abut. 20' Lt. Sta. 41+42 Elev. 1066.82

45+10
CANAAN
PG 15 NO. 027(16)
3rd of 65

WOOD MARKER POSTS
45+50 - 47+53 LT.
CONSTRUCT DRIVES
14+00 LT. 51+30 LT. 57+25 LT.
TURNOUT
48+00 - 52+00 RT.
TWO CABLE GUARD RAIL
51+20 to 52+50 RT. 47+85
52+42 to 56+00 RT.

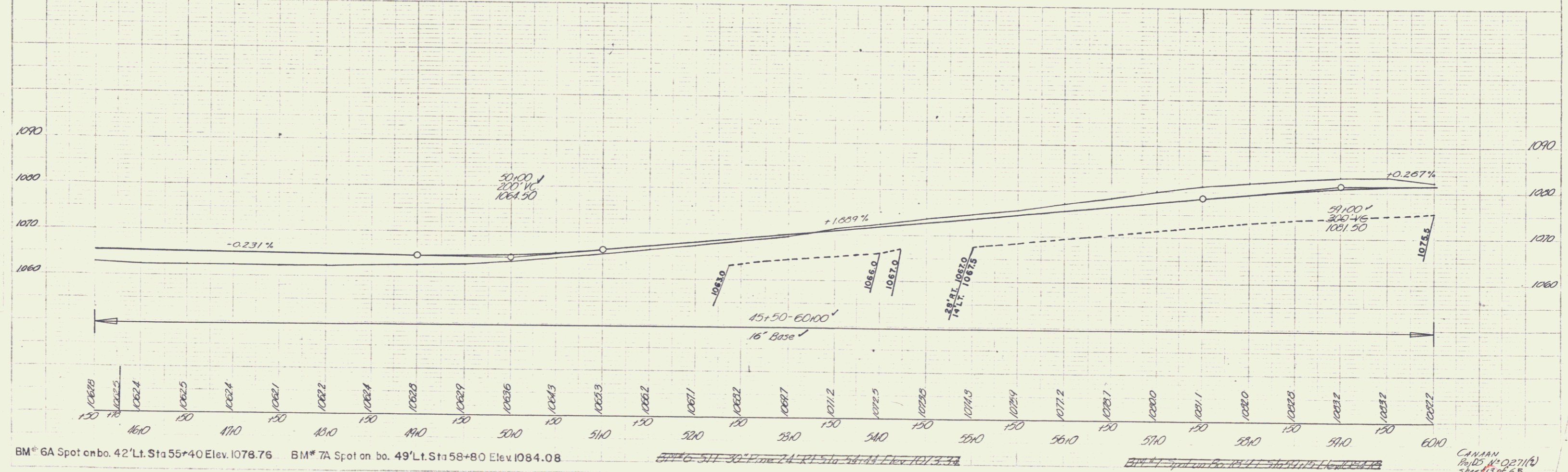
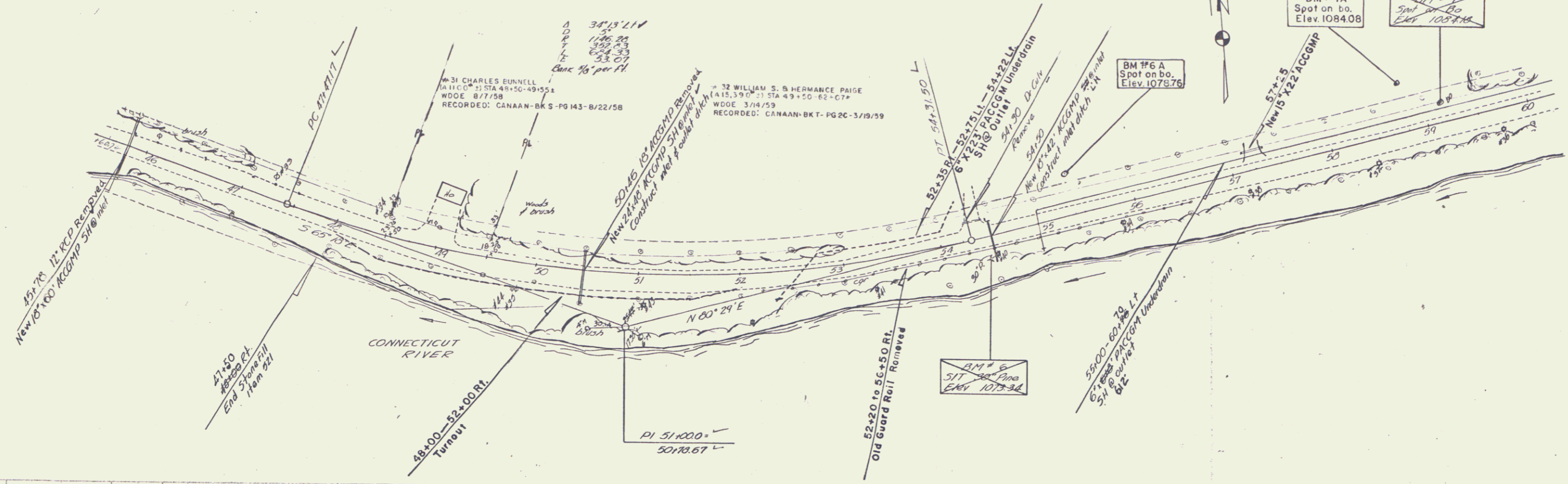

4/57
G.S. Clumney
Aug 57

4/57
G.S. Clumney
Sep 57

CANAAN
Roads No. 0271(R)
Sheet 15 of 65

5

6-15-57
S. S. Drawing
S. S. Drawing
S. S. Drawing

6-15-57
S. S. Drawing
S. S. Drawing
S. S. Drawing

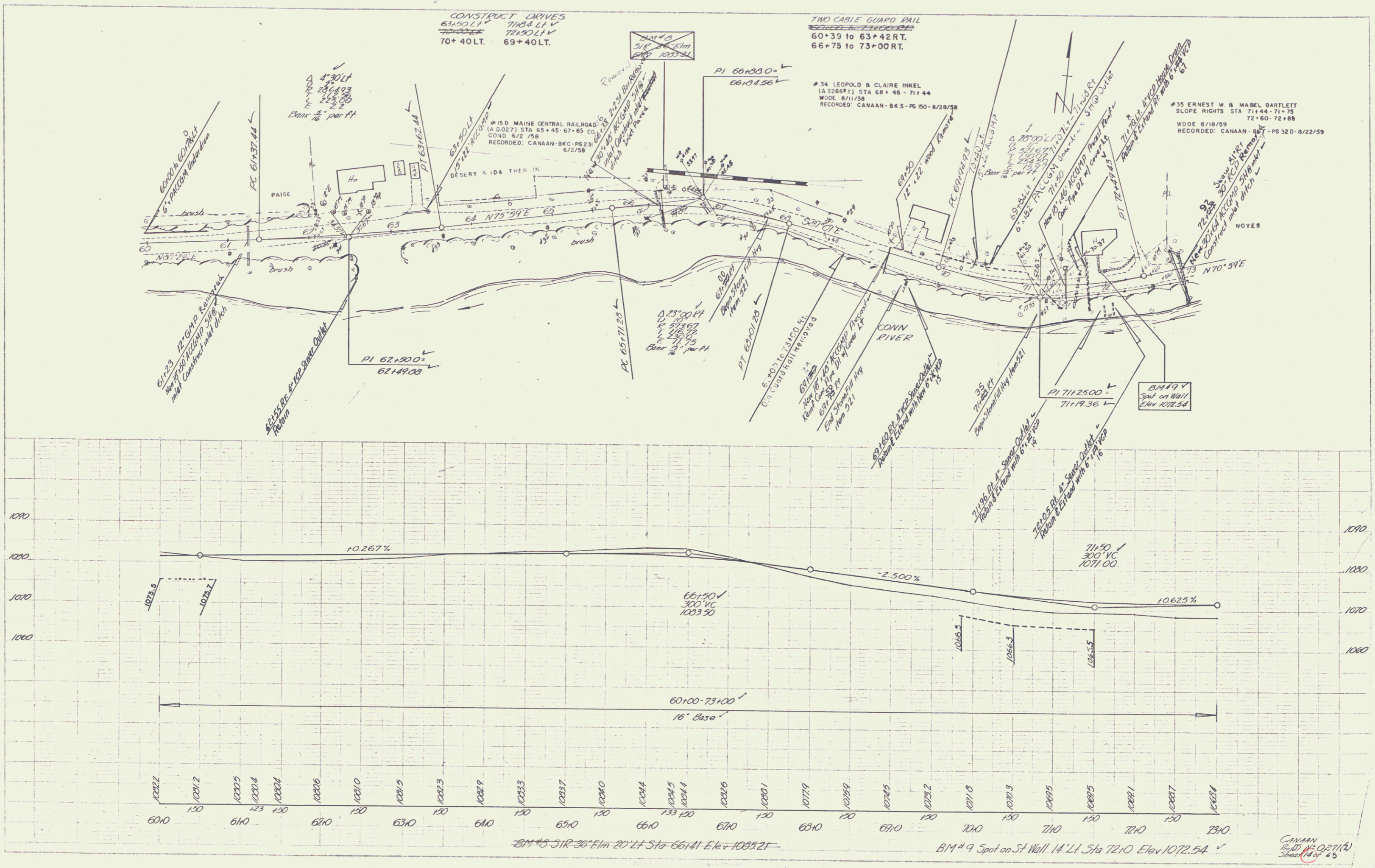

6

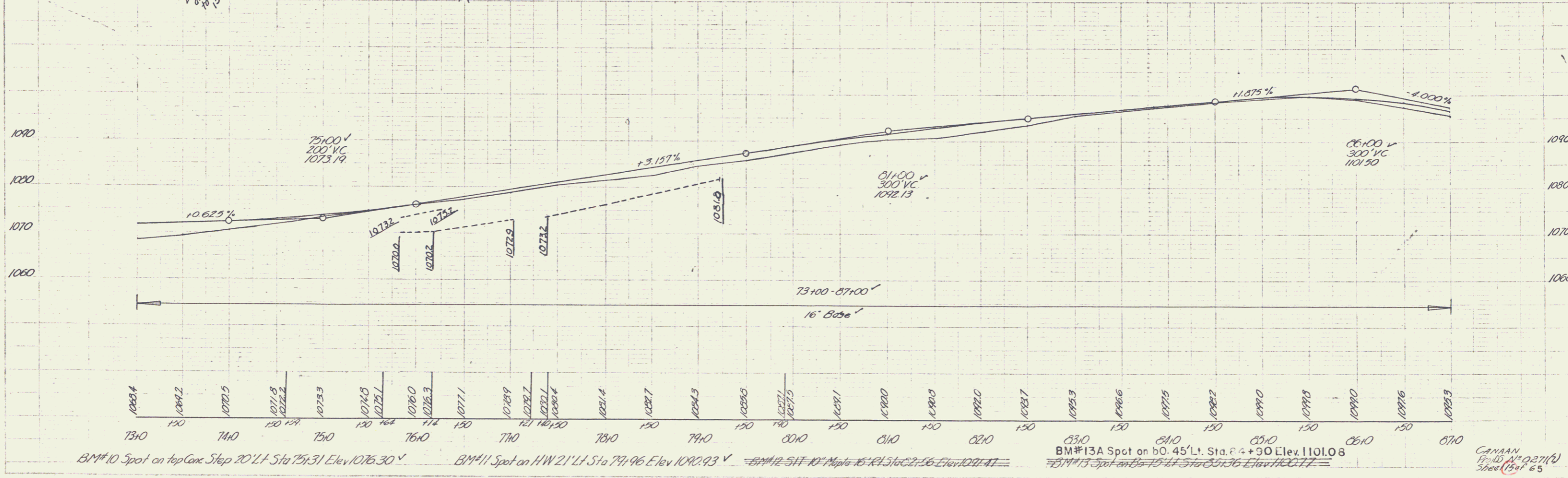
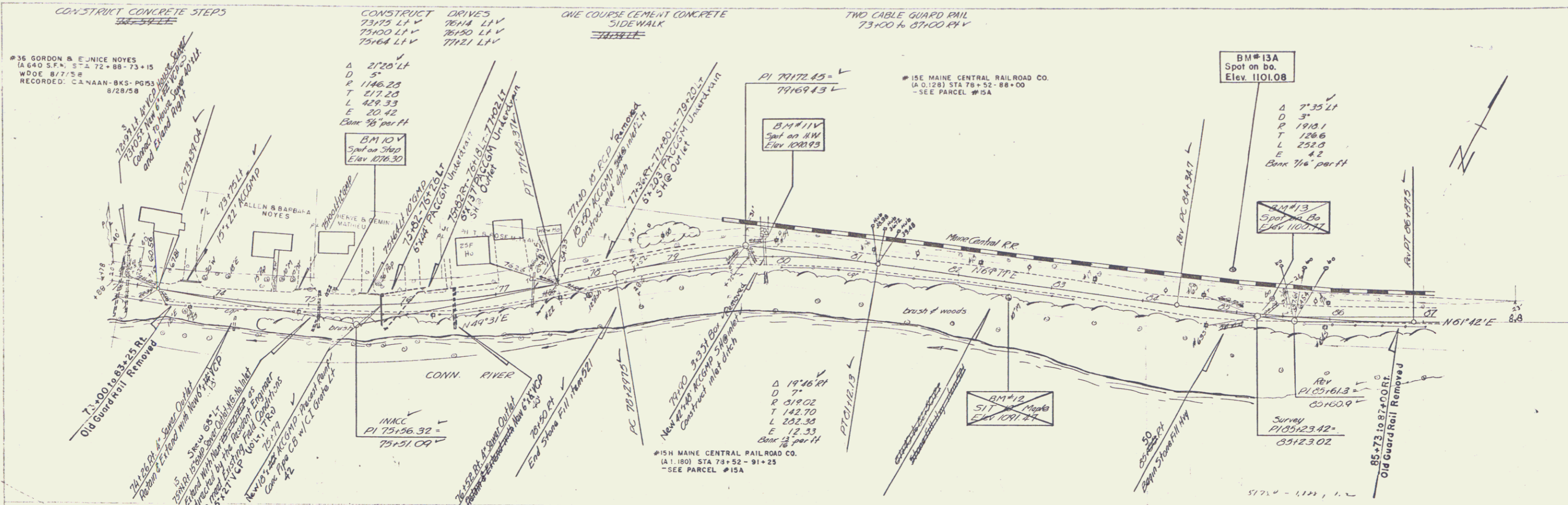

POOR ORIGINAL COPY

SALE: STATE OF VERMONT TO
ROVENS, INC. BY Q.C.D. 6/8/76
IN BK 2 PG 510-511 TOWN OF CANAAN H.R.
M.P. 1.73 - M.P. 1.75

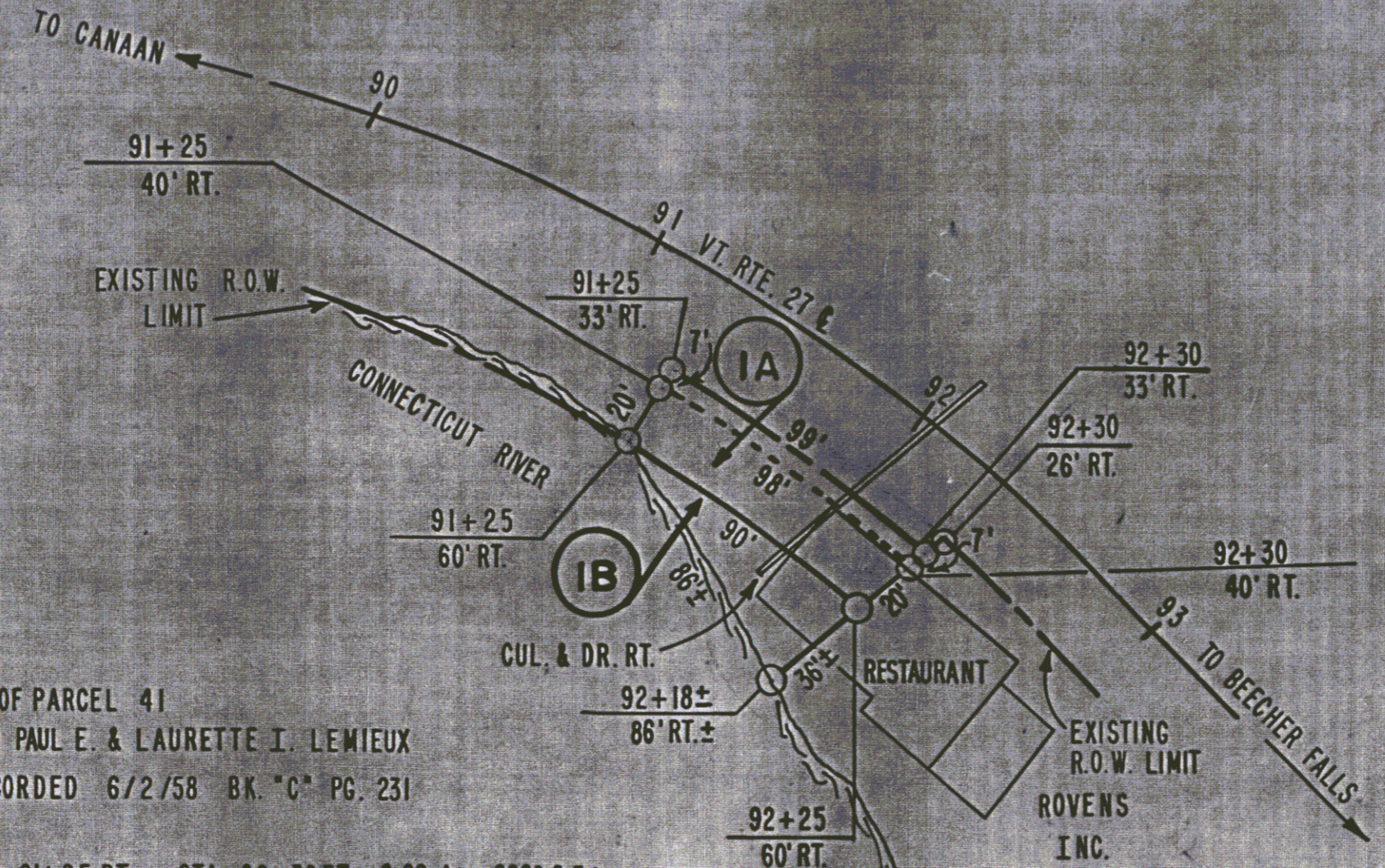
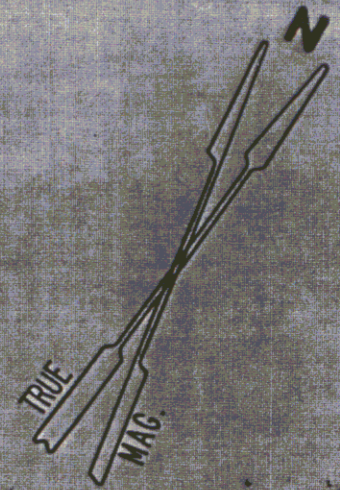

FORMERLY PART OF PARCEL 41
ACQUIRED FROM PAUL E. & LAURETTE I. LEMIEUX
BY COND. - RECORDED 6/2/58 BK. "C" PG. 231

PARCEL IA STA. 91+25 RT. - STA. 92+30 RT. 0.06 A± 2660 S.F.±
STA. 91+25 RT. - STA. 92+30 RT. AREA (0.01 A±) TO REMAIN CLEAR OF ALL OBSTACLES
STA. 91+91 RT. - STA. 91+98 RT. CULVERT RT. (P)
STA. 91+91 RT. DRAINAGE RT. (P) RIGHTS RESERVED

PARCEL IB STA. 91+25 RT. - STA. 92+25 RT. 0.04 A± 1600 S.F.±

RECORDED:

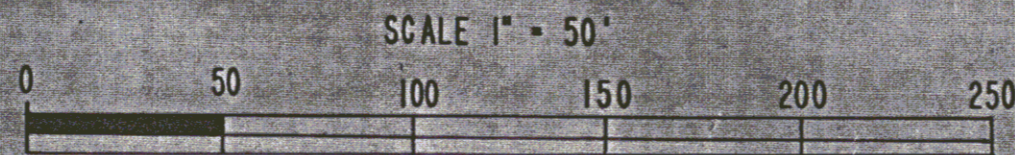

STATE OF VERMONT DEPT. OF HIGHWAYS		
TOWN OF CANAAN		SHEET 16A
PROJECT REF.: CANAAN DSO271(2) 9		
APPROX SCALE 1" = 50'	DATE 4-2-76	DRAWN BY KDP
REV. 5-17-76		

Class Drawing
Clear Drawing
4/27
4/27

Class Drawing
Clear Drawing
4/27
4/27

