

INDEX OF SHEETS  
 SHEET NO. 1-3 PLAN AND PROFILE SHEETS  
 - 4 BANKING AND WIDENING TABLES  
 - 5 STANDARD STRUCTURE SHEET 5-20 FIVE CONCRETE  
 - 6-7 CROSS SECTIONS

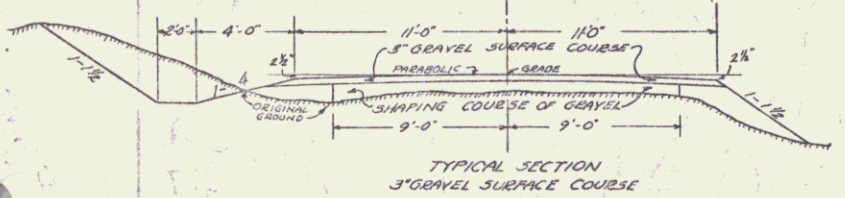

**TOWN OF IRA**  
 Project Ira-Timothy T/L North  
 Pin # 99R663  
 Route VT133  
 Date 10/1/1934

RIGHT-OF-WAY DIVISION  
 TOWN FILE  
 PERPETUAL  
 Copy of **4-133**  
 [To Be Returned To R.O.W. Division]

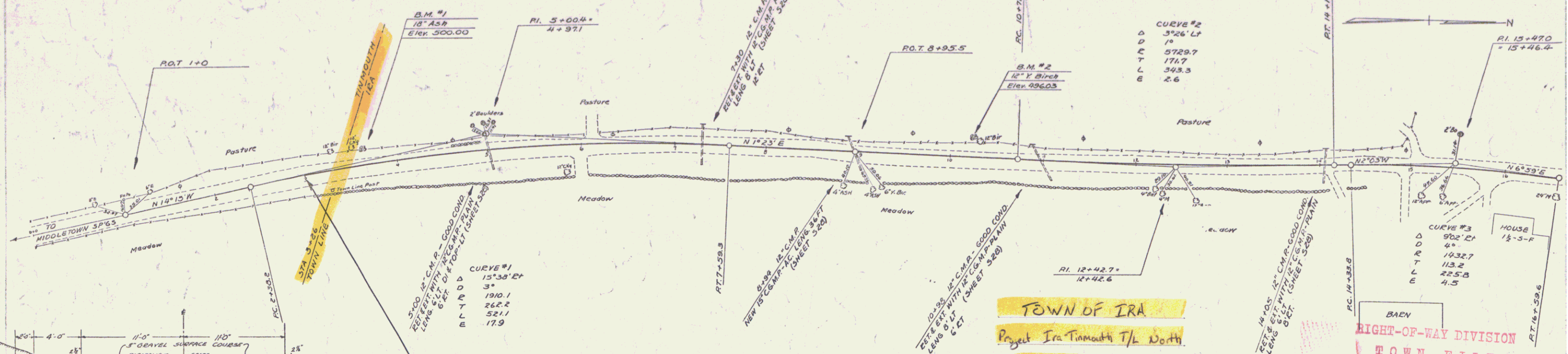
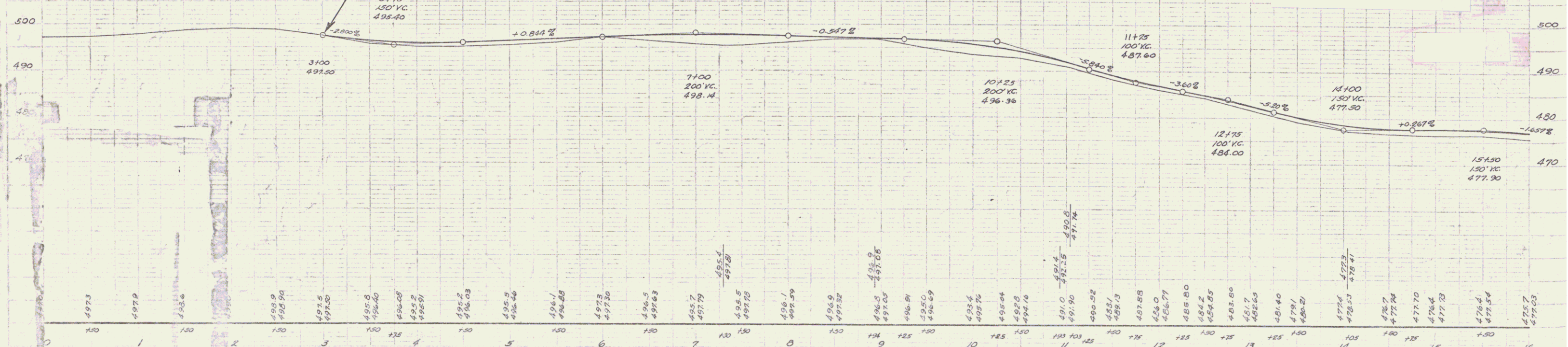

1	150	497.3	2	170	498.9	3	190	498.94	4	210	497.5	5	230	497.5	6	250	498.8	7	270	498.8	8	290	498.8	9	310	498.8	10	330	498.8	11	350	498.8	12	370	498.8	13	390	498.8	14	410	498.8	15	430	498.8	16	450	498.8
---	-----	-------	---	-----	-------	---	-----	--------	---	-----	-------	---	-----	-------	---	-----	-------	---	-----	-------	---	-----	-------	---	-----	-------	----	-----	-------	----	-----	-------	----	-----	-------	----	-----	-------	----	-----	-------	----	-----	-------	----	-----	-------

B.M. #1 SPIKE IN ROOT 15' ASH 77.17 STA. 3165' ELEV. 500.00  
 B.M. #2 " " " 12' YEL. 77.17 STA. 10127' ELEV. 496.03

TOWN OF IRA  
 NORTH-TIMOTHY TOWN LINE NORTH  
 SHEET 3 OF 7  
**DIST. #3 PLANS**