

INDEX OF SHEETS

SHEET NO.	TITLE PAGE
1	TYPICAL CROSS SECTION OF IMPROVEMENT
2	QUANTITY SHEET (ITEM & GRAINAGE)
3	EARTHWORK SHEETS
4-5	PLAN & PROFILE SHEETS
12	ROADWAY STANDARD SHEET RS 56-1 (BANKING TABLES)
13	RS 56-31 (MARKERS)
14	RS 56-4 (DRAINAGE)
15	RS 56-5 (TURNOUTS)
16	RS 56-10 (TWO CABLE GUARD RAIL)
17	RS 56-12 (BARRICADES, SIGNS & LIGHTS)
13-37	CROSS SECTIONS

PROJECT NAME & NUMBER TYPE PAVEMENT AREA
 MIDDLETOWN SPRINGS DS 0139(2) DOUBLE TACK COAT OF BITUMINOUS MATERIAL WITH PEA STONE & STONE 1.9448y
 DOUBLE TACK COAT OF BITUMINOUS MATERIAL WITH PEA STONE & STONE
 CURB SEAL PRIME COAT OF REFINED TAR & DOUBLE
 SEAL COAT OF CUTBACK ASPHALT.

RECORD PLANS MATERIALS

SUBBASE OF GRAVEL - HAYNES PIT - MIDDLETOWN SPRINGS, VERMONT.
 REINFORCED CONCRETE PIPE - VERMONT CONCRETE CO - WINDSOR, VERMONT.
 CUTBACK ASPHALT - SOCONY - PROVIDENCE, RHODE ISLAND.
 REFINED TAR - ROBERT PRODUCTS CO - EVERETT, MASS.
 ACC. METAL PIPE - NEW ENGLAND METAL PIPE CO - WHITE R. JCT., VERMONT.
 STANDARD STEEL BEAM 8" S.T. BRISWOLD CO - ESSEX JUNCTION, VERMONT.
 TWO CABLE GUARD RAIL
 CONTRACTOR - L. C. ROGERS CONTRACT DATED JULY 21, 1958.
 RES. ENGINEER - ROBERT M. ARONSON CONTRACT STARTED JULY 23, 1958.
 RECORD PLANS - A. G. SPIDLE. CONTRACT COMPLETED AUGUST 5, 1959.
 CONTRACT ACCEPTED AUGUST 5, 1959.

STATE OF VERMONT
 DEPARTMENT OF HIGHWAYS

PROPOSED IMPROVEMENT

FEDERAL AID
 SECONDARY PROJECT

TOWN OF MIDDLETOWN SPRINGS

COUNTY OF RUTLAND Pin# 99RL661

VERMONT ROUTE #8

MIDDLETOWN SPRINGS - PAWLET ROAD

BEGINNING AT A POINT APPROXIMATELY 2.082 MILES SOUTHERLY
 FROM THE INTERSECTION OF VT. ROUTE 140 & VT. ROUTE 3 AND
 EXTENDING NORTHERLY 1.622 MILES

LENGTH OF PROJECT 8,564.3 FT. = 1.622 MILES

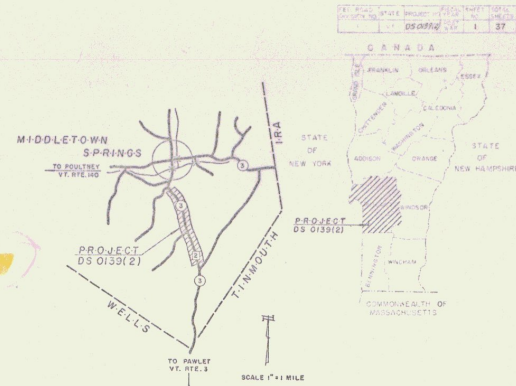

RIGHT-OF-WAY DIVISION

TOWN FILE

PERPETUAL

Town of UHS3

(To Be Returned To R.O.W. Division)

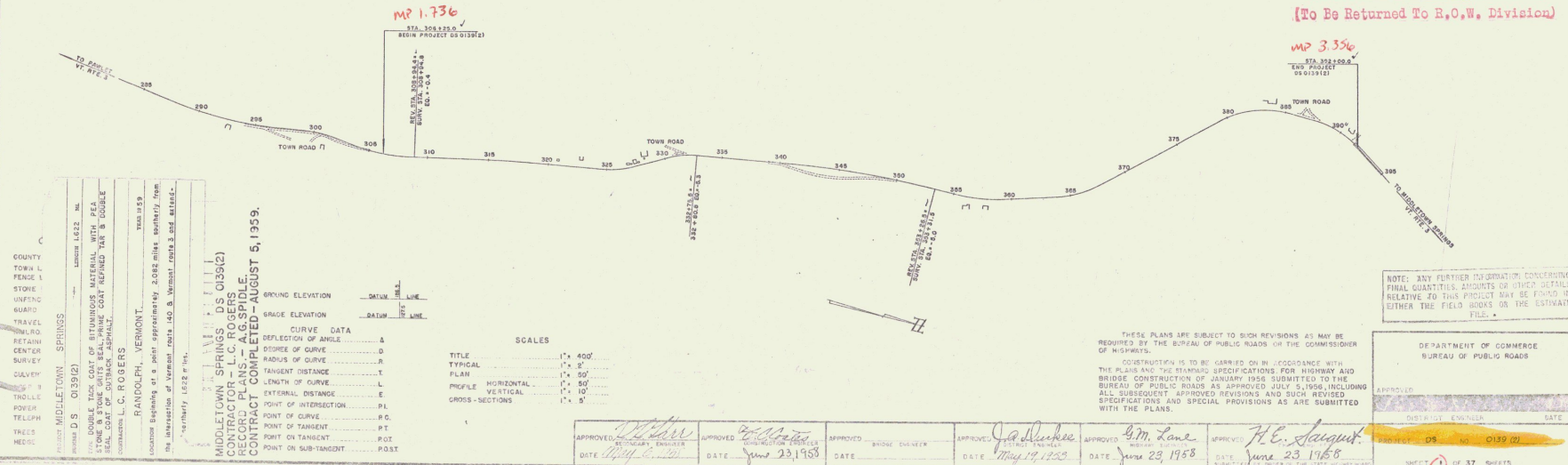

COUNTY: MIDDLETOWN SPRINGS
 TOWN: L. PENCE
 STONE: CENTER SURVEY
 TRAVEL: GUARD
 RETAIN: CENTER SURVEY
 GULCH: CENTER SURVEY
 DRAIN: CENTER SURVEY
 POWER: CENTER SURVEY
 TELEPH: CENTER SURVEY
 TREES: CENTER SURVEY
 NEED: CENTER SURVEY

PROJECT: MIDDLETOWN SPRINGS
 PLAN: DS 0139(2)
 SHEET: 1 OF 37

DESIGNED BY: A. G. SPIDLE
 CHECKED BY: A. G. SPIDLE
 DATE: AUGUST 5, 1959

APPROVED: [Signature] DATE: June 23, 1958	APPROVED: [Signature] DATE: June 23, 1958	APPROVED: [Signature] DATE: June 23, 1958	APPROVED: [Signature] DATE: June 23, 1958	APPROVED: [Signature] DATE: June 23, 1958
---	---	---	---	---

DEPARTMENT OF COMMERCE
 BUREAU OF PUBLIC ROADS

APPROVED: [Signature] DATE: June 23, 1958

DISTRICT ENGINEER

PROJECT DS NO. 0139(2)

SHEET 1 OF 37 SHEETS

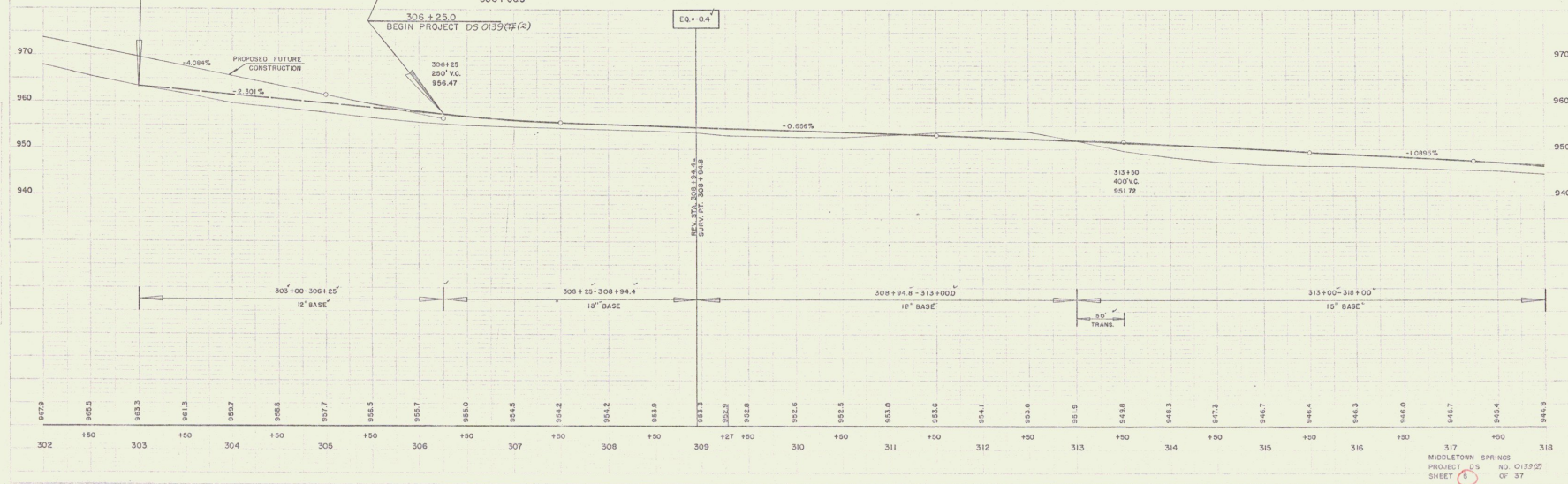
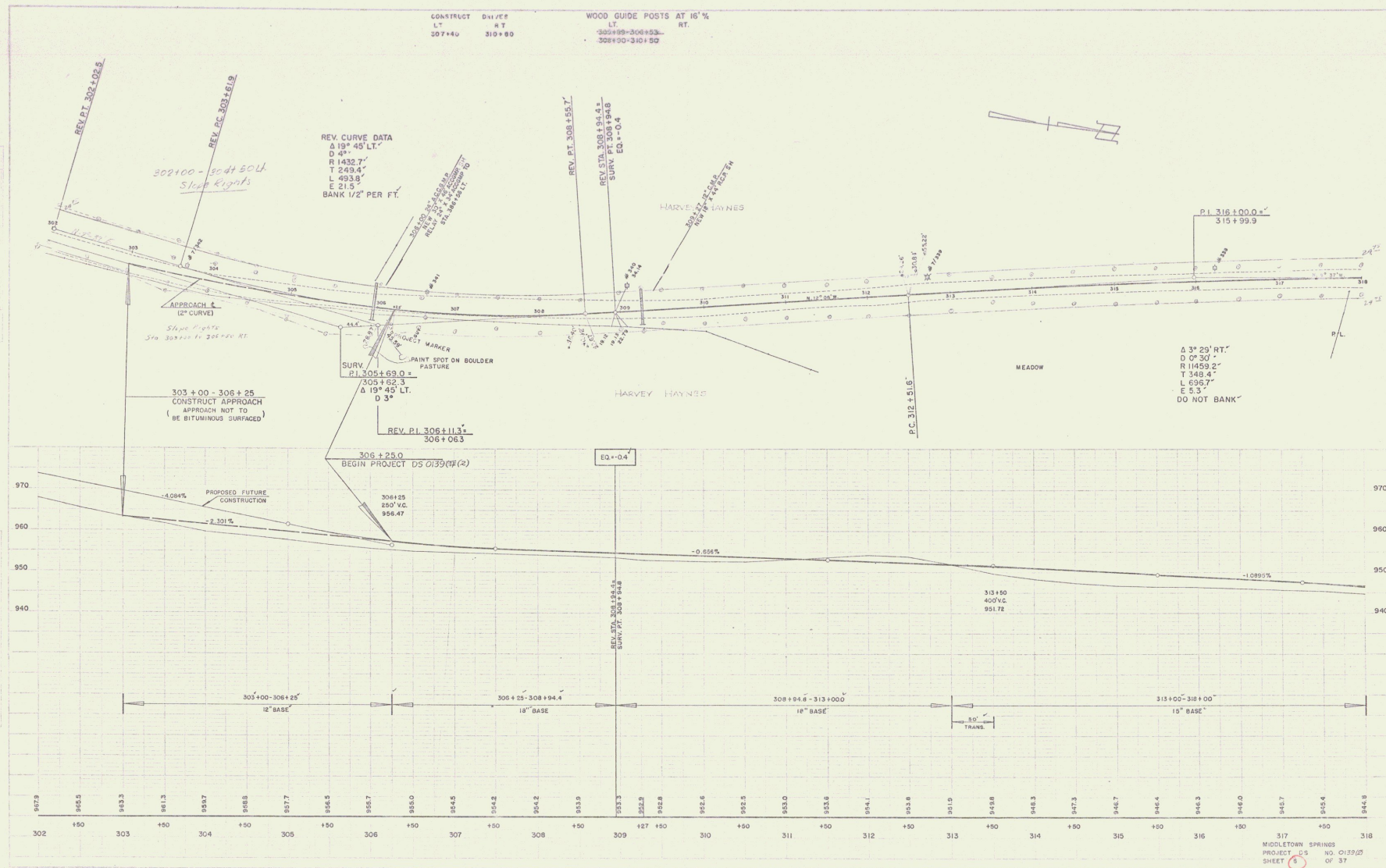

CONSTRUCT D+1/2%
 LT 307+40 RT 310+80

WOOD GUIDE POSTS AT 16'%'
 LT 302+99-306+23
 RT 308+00-310+52

REV. CURVE DATA
 $\Delta 19^\circ 45' \text{ LT.}$
 $D 45'$
 $R 1432.7'$
 $T 2493.4'$
 $L 493.8'$
 $E 21.5'$
 BANK 1/2" PER FT.

302+00 - 304+50 LK
 Slope Rights

APPROACH A
 (2" CURVE)
 Slope 1.084%
 Sta 302+00 to 306+25 RT

303+00 - 306+25
 CONSTRUCT APPROACH
 APPROACH NOT TO
 BE BITUMINOUS SURFACED

SURV. P.I. 305+69.0 =
 305+62.3
 $\Delta 19^\circ 45' \text{ LT.}$
 $D 3'$

306+25.0
 BEGIN PROJECT DS 0139 (R) (2)

EQ. +0.4

$\Delta 3^\circ 29' \text{ RT.}$
 $D 30'$
 $R 1459.2'$
 $T 348.4'$
 $L 696.7'$
 $E 5.3'$
 DO NOT BANK

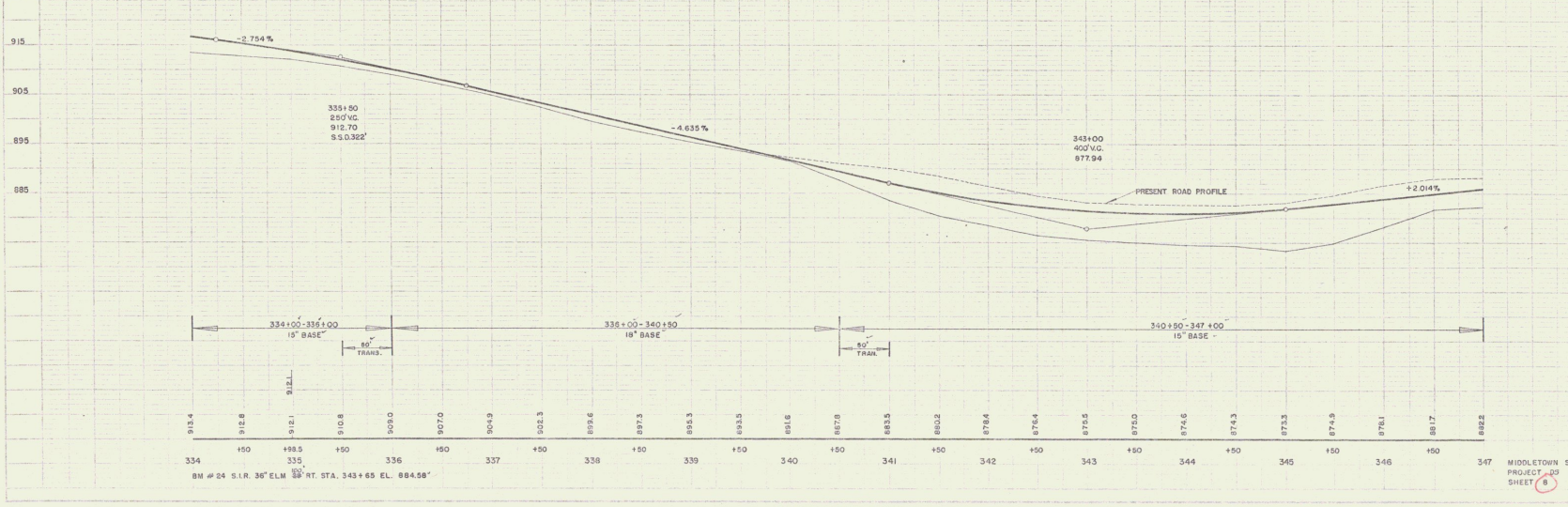
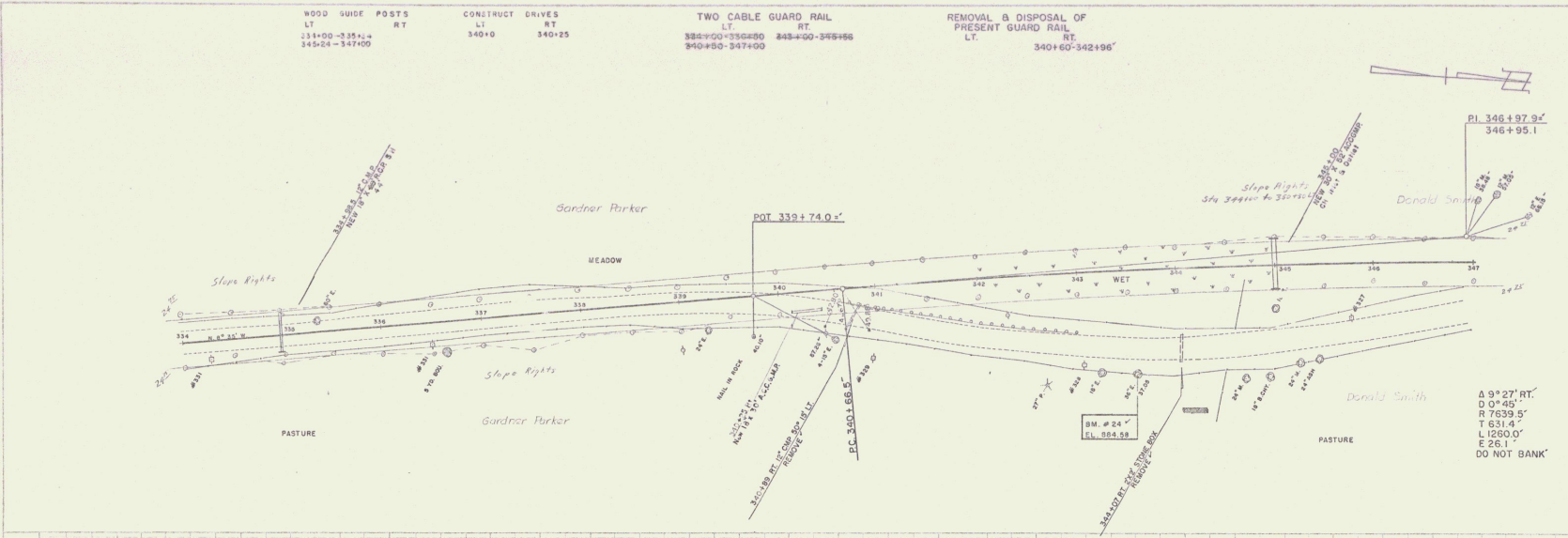

1. THE PROPOSED ROADWAY SHALL BE CONSTRUCTED TO THE CENTERLINE OF THE EXISTING ROADWAY.
 2. THE PROPOSED ROADWAY SHALL BE CONSTRUCTED TO THE CENTERLINE OF THE EXISTING ROADWAY.
 3. THE PROPOSED ROADWAY SHALL BE CONSTRUCTED TO THE CENTERLINE OF THE EXISTING ROADWAY.

1. THE PROPOSED ROADWAY SHALL BE CONSTRUCTED TO THE CENTERLINE OF THE EXISTING ROADWAY.
 2. THE PROPOSED ROADWAY SHALL BE CONSTRUCTED TO THE CENTERLINE OF THE EXISTING ROADWAY.
 3. THE PROPOSED ROADWAY SHALL BE CONSTRUCTED TO THE CENTERLINE OF THE EXISTING ROADWAY.

WOOD GUDE POSTS
 LT RT
 347+00-350+52

CONSTRUCT DRIVES
 LT RT
 356+80 356+80
 354+80 347+75

TWO CABLE GUARD RAIL
 LT RT
 347+00-351+06 353+88-354+50
 353+88-354+50 35+06-35+13
 35+06-35+26

REMOVAL & DISPOSAL OF
 PRESENT GUARD RAIL
 LT RT
 353+89-354+04 354+00-354+16
 354+17-354+53 354+29-354+53

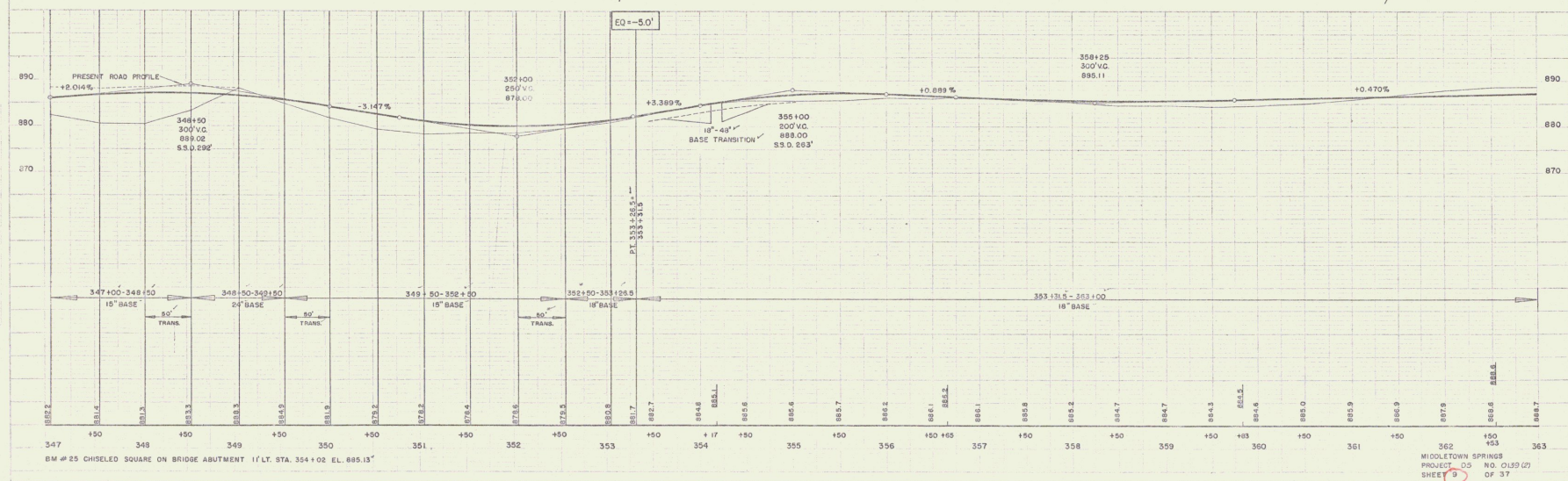
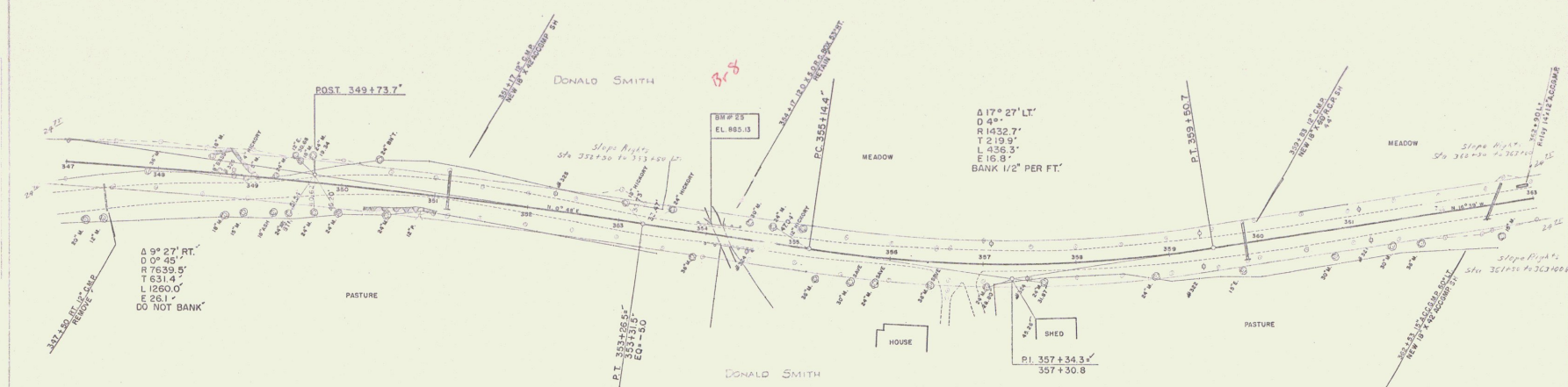

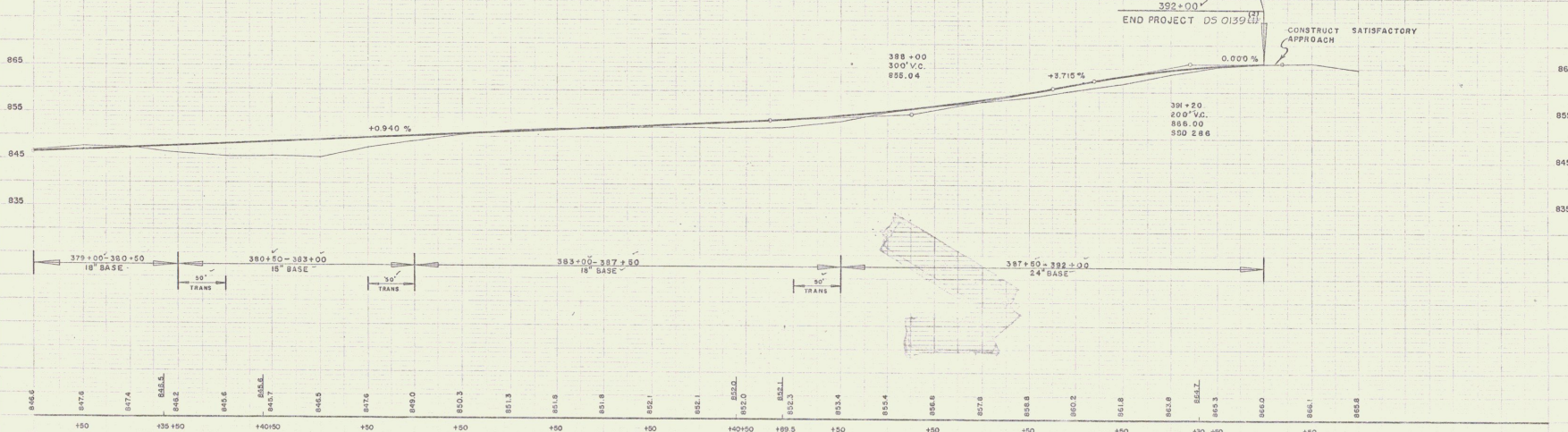
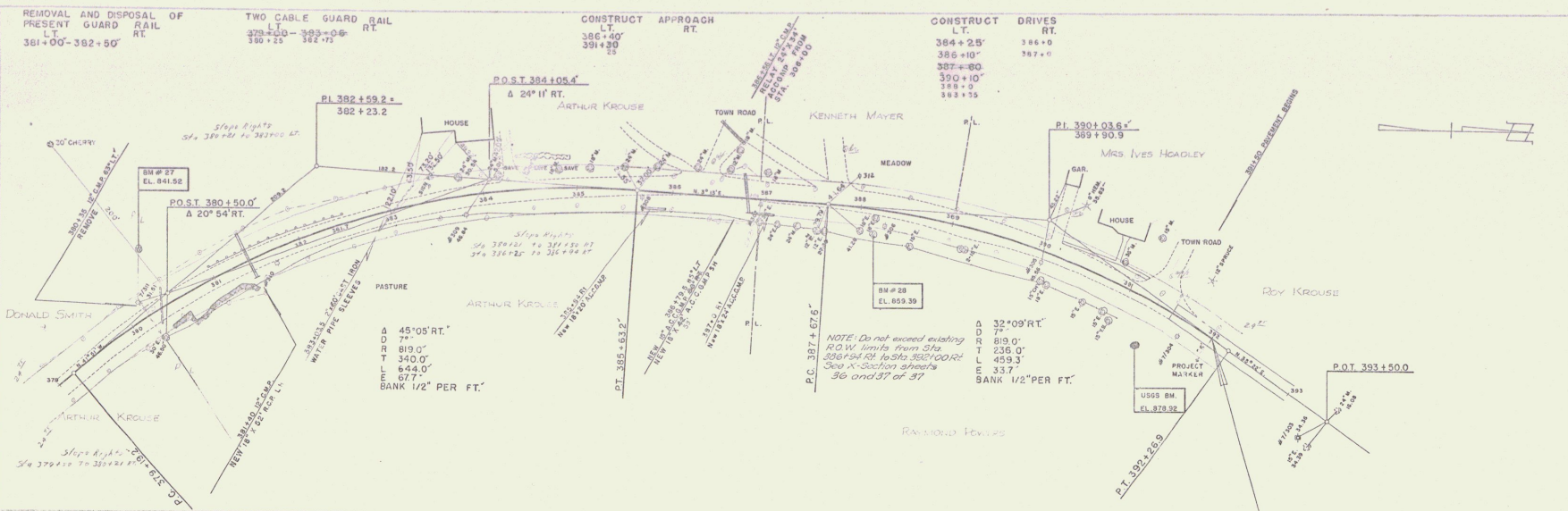

379 150 380 381 140+150 382 +50 383 +50 384 +50 385 +50 386 140+150 387 +50 388 +50 389 +50 390 +50 391 +50 392 +50 393

BM # 27 S.I.T. 15' TRIPLE ELM 25' LT. STA. 380+50 EL. 841.92
 BM # 28 S.I.T. 15' ELM 28' RT. STA. 388+16 EL. 859.39
 U565 BM. ST'D. TABLET IN BOULDER 50' RT. STA. 391+32 EL. 878.92

MIDDLETOWN SPRINGS PROJECT 25 NO. 0159 (2) SHEET 11 OF 37