

MIDDLETOWN SPRINGS  
CURVE #30

$\Delta = 05^{\circ} 22' 53''$   
 $D = 03^{\circ} 09' 18''$   
 $R = 1816.03'$   
 $T = 85.35'$   
 $L = 170.57'$   
 $E = 2.00'$

P.I. 215+86.05

P.I. 220+54.00

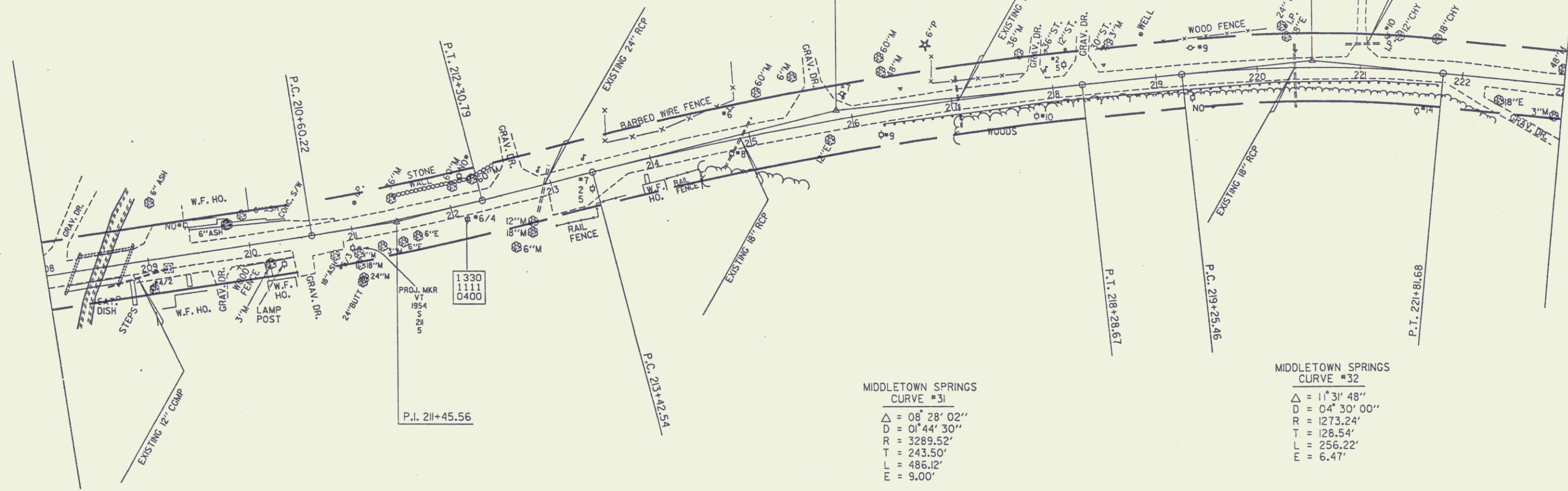

P.I. 211+45.56

MIDDLETOWN SPRINGS  
CURVE #31

$\Delta = 08^{\circ} 28' 02''$   
 $D = 01^{\circ} 44' 30''$   
 $R = 3289.52'$   
 $T = 243.50'$   
 $L = 486.12'$   
 $E = 9.00'$

MIDDLETOWN SPRINGS  
CURVE #32

$\Delta = 11^{\circ} 31' 48''$   
 $D = 04^{\circ} 30' 00''$   
 $R = 1273.24'$   
 $T = 128.54'$   
 $L = 256.22'$   
 $E = 6.47'$

MIDDLETOWN SPRINGS  
CURVE #29

$\Delta = 01^{\circ} 10' 09''$   
 $D = 04^{\circ} 59' 15''$   
 $R = 1148.80'$   
 $T = 11.72'$   
 $L = 23.44'$   
 $E = 0.06'$

Sheet 41 **43**  
 SURVEYED BY MOREAU  
 DRAWN BY DAYE  
 SQUAD LEADER **42**  
 DESIGN FILE NO. Z00150.75JVT  
 DATE