

MIDDLETOWN SPRINGS
CURVE #16

$\Delta = 21^{\circ} 37' 59''$
 $D = 06^{\circ} 54' 18''$
 $R = 829.77'$
 $T = 158.54'$
 $L = 313.30'$
 $E = 15.00'$

MIDDLETOWN SPRINGS
CURVE #17

$\Delta = 21^{\circ} 18' 10''$
 $D = 07^{\circ} 43' 34''$
 $R = 741.58'$
 $T = 139.47'$
 $L = 275.72'$
 $E = 13.00'$

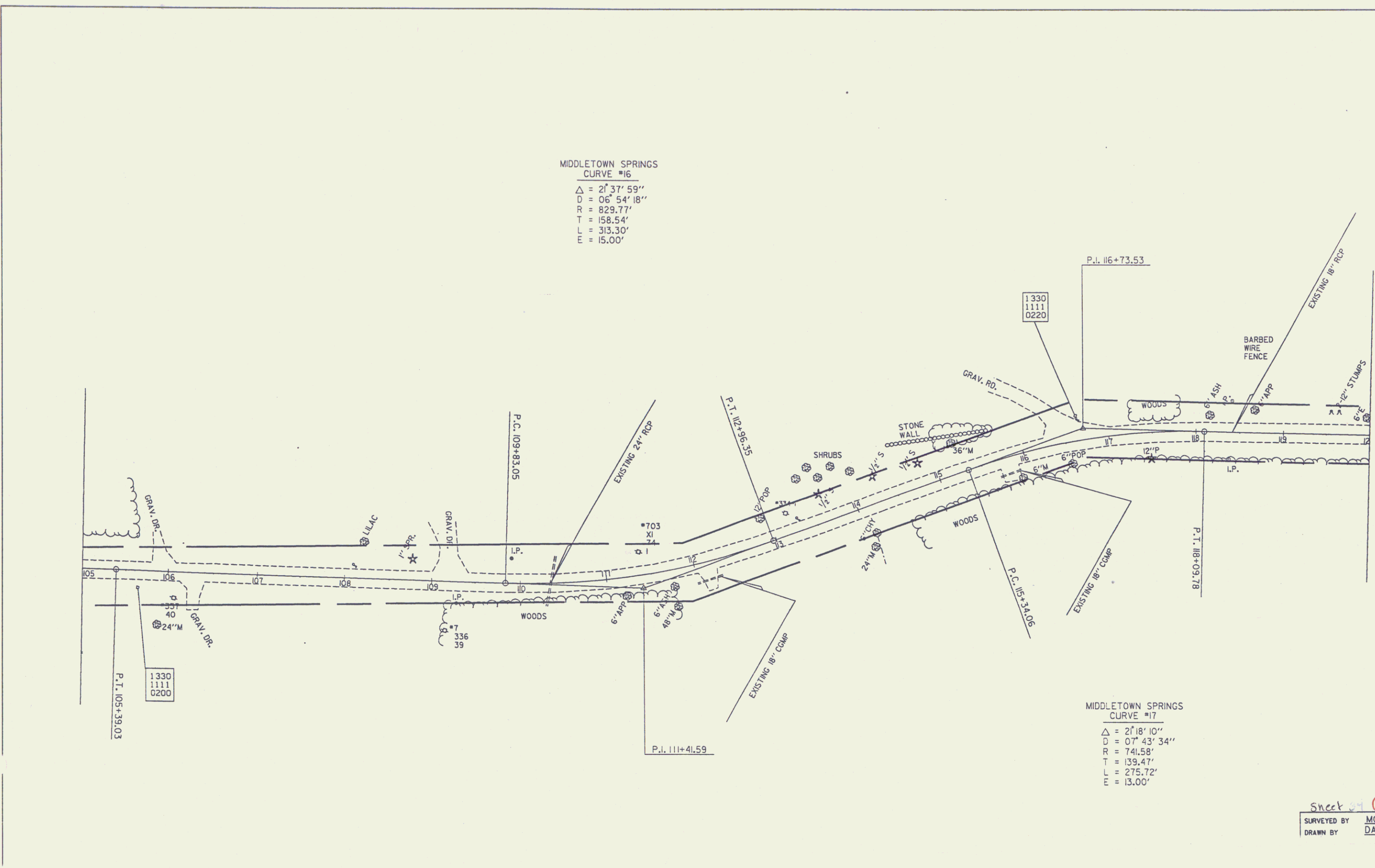

Sheet 36
 SURVEYED BY MOREAU DATE.
 DRAWN BY DAYE 35 DATE.