

WN SPRINGS
#11
08"
43"
9'

MIDDLETOWN SPRINGS
CURVE #12
Δ = 06° 36' 34"
D = 02° 15' 00"
R = 2546.48'
T = 147.04'
L = 293.75'
E = 4.24'

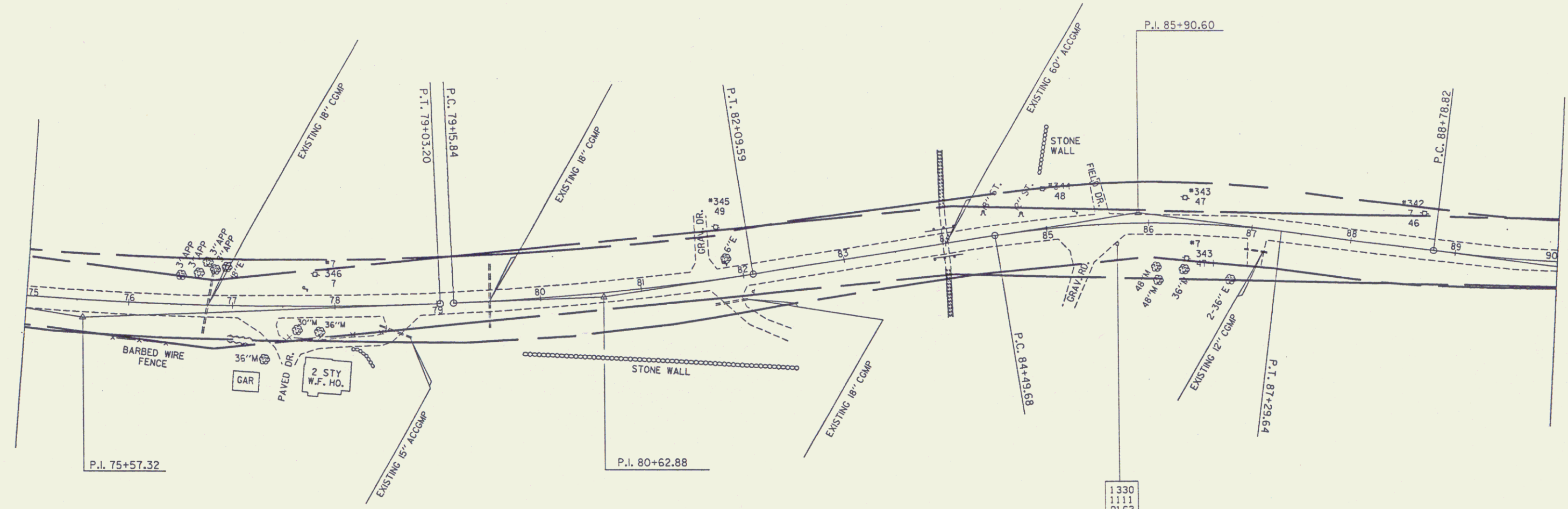

1330
1111
0162

MIDDLETOWN SPRINGS
CURVE #13
Δ = 16° 14' 39"
D = 05° 48' 08"
R = 987.46'
T = 140.92'
L = 279.96'
E = 10.00'

Sheet 34
SURVEYED BY MOREAU
DRAWN BY DAYE
SQUAD LEADER
DESIGN FILE NO. ZG0150.76 JV
PRF VT1331 33 DATE...