

TINMOUTH
CURVE #4
 $\Delta = 11^{\circ}00'15''$
 $D = 3^{\circ}00'00''$
 $R = 1909.86'$
 $T = 183.97'$
 $L = 366.81'$
 $E = 8.84'$

TINMOUTH
CURVE #5
 $\Delta = 11^{\circ}50'42''$
 $D = 4^{\circ}30'00''$
 $R = 1273.24'$
 $T = 132.08'$
 $L = 263.22'$
 $E = 6.83'$

TINMOUTH
CURVE #6
 $\Delta = 5^{\circ}18'38''$
 $D = 1^{\circ}30'00''$
 $R = 3819.72'$
 $T = 177.14'$
 $L = 354.04'$
 $E = 4.10'$

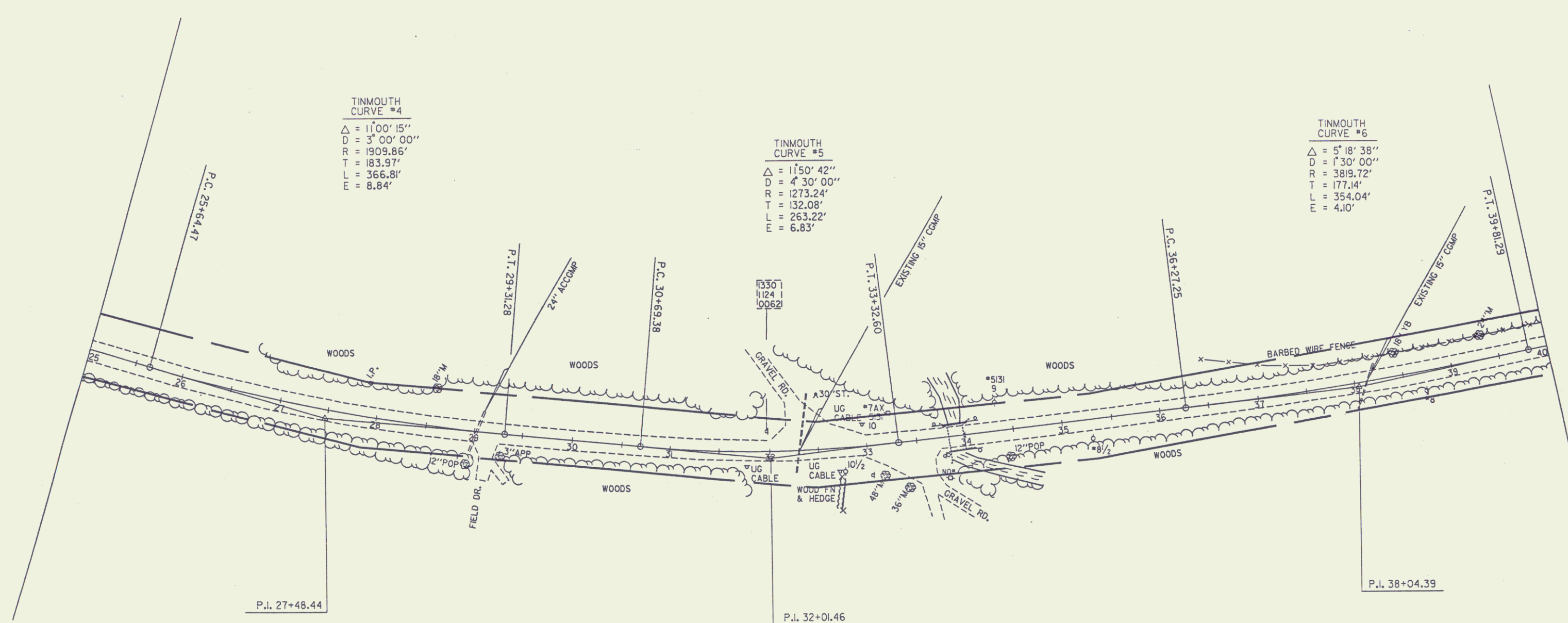

Sheet 23
SURVEYED BY MOREAU
DRAWN BY DAYE
SQUAD LEADER 22
DESIGN FILE NO. Z00150.761VT
DATE