

INDEX OF SHEETS

SHEET NO. 1	TITLE PAGE
2	TYPICAL CROSS-SECTION OF IMPROVEMENT DOUBLE TACK COAT OF REFINED TAR WITH SAND GRAVEL SEAL, ITEM 311-A
3	BANKING AND WIDENING TABLES
4	QUANTITY SHEET (ITEMS)
5	QUANTITY SHEET (DRAINAGE)
6-8	EARTHWORKS
9-17	PLAN & PROFILE
18	CONSTRUCTION DETAILS (PIPE CULVERTS)
19	CONSTRUCTION DETAILS CD-1 (DITCHES)
20	STANDARD STRUCTURE SHEET S 40 (BARRICADES, SIGNS AND LIGHTS)
21-50	CROSS SECTIONS

STANDARD STRUCTURE SHEET APPROVED BY THE CHIEF ENGINEER, VERMONT STATE DEPARTMENT OF HIGHWAYS.
S-40 JUNE 10, 1950

STATE OF VERMONT
STATE HIGHWAY DEPARTMENT

PLAN AND PROFILE OF PROPOSED
STATE HIGHWAY

TOWN OF WEATHERSFIELD

COUNTY OF WINDSOR
VERMONT ROUTE 131
ASCUTNEY-AMSDEN ROAD

BEGINNING AT THE JUNCTION OF U.S. ROUTE 5 AND VERMONT ROUTE 131
IN ASCUTNEY AND EXTENDING WESTERLY 9,078.3 FEET, EXCLUDING 1326.9 FEET
FROM STATION 25+00 TO 38+50.
LENGTH OF PROJECT 9,078.3 FEET = 1.719 MILES

FED. ROAD DIV. NO.	STATE	PROJ. NO.	FISCAL YEAR	SHEET NO.	TOTAL SHEETS
1	VT.	S 29(2)	1951	1	50

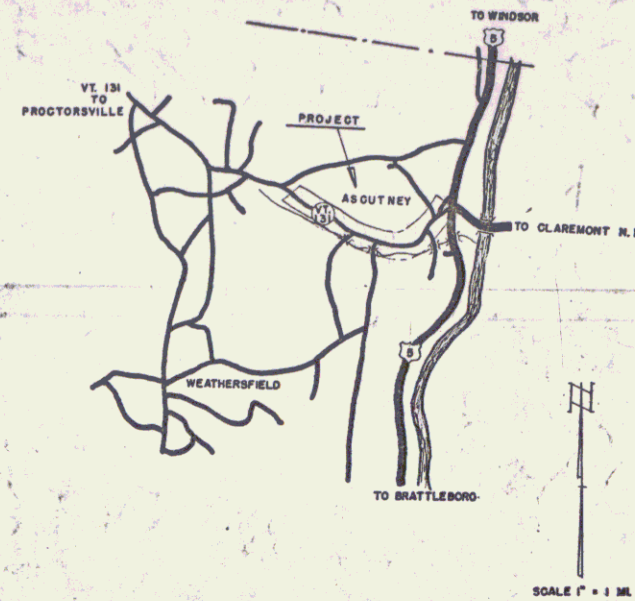

(To Be Returned to E.O.W. Division)
Town of Weathersfield
Perpetual
Town File
Right-of-Way Division

NOTE - Any further information concerning final quantities, amounts or other details relative to this project may be found in either the field books or the estimate file.

PROJECT	Weatherfield
LENGTH	9,078.3'
TYPE	Double Tack Coat of Refined Tar with Sand Gravel Seal.
DATE	9/5 YEAR 19 52
CONTRACTOR	W.W. Wyman, Inc.
ENGINEER	S.V. Clifford
INSPECTOR	J. Holland

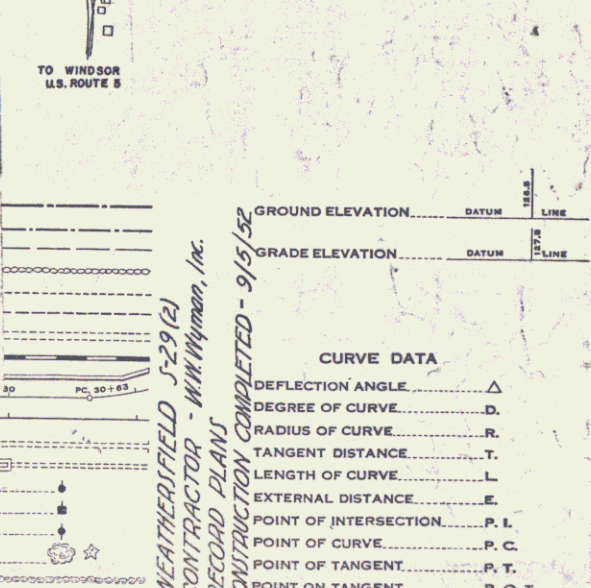

SCALES

TITLE	1" = 500'
TYPICAL	1" = 2'
PLAN	1" = 50'
PROFILE HORIZONTAL	1" = 50'
PROFILE VERTICAL	1" = 10'
CROSS SECTIONS	1" = 5'

PROJECT NAME AND NUMBER	WEATHERSFIELD 5-29(2)
TYPE	Double Tack
PAVEMENT AREA	20,500 S.Y.
RECORD PLANS	
MATERIALS	
REFINED TAR - Koppers Prod. Co., Everett, Mass.	GRAVEL - Stoughton Pit, Amstet, Vt.
SAND - Vt. Sand & Gravel Co., Rockingham, Vt.	Murray Pit No. 1 " "
STONE - Vt. Conc. Pipe Corp., Windsor, Vt.	Murray Pit No. 2 " "
A.C.P. - Vt. Conc. Pipe Corp., Windsor, Vt.	Whipple Pit, Claremont, N.H.
ACC.G.M.P. - Berger Metal Pipe, Westminster, Vt.	Pierce Pit, Amstet, Vt.
CONTRACTOR - W.W. Wyman, Inc.	CONTRACT DATED - Oct. 15, 1951
RES. ENGR. - S.V. Clifford	" STARTED - Oct. 15, 1951
INSPECTOR - J. Holland	" COMPLETED - Sept. 3, 1952
RECORD PLANS BY - S.V.C./J.H./Ford 1-25-53	" ACCEPTED - Sept. 5, 1952

THESE PLANS ARE SUBJECT TO SUCH REVISIONS AS MAY BE REQUIRED BY THE BUREAU OF PUBLIC ROADS OR THE COMMISSIONER OF HIGHWAYS.

CONSTRUCTION IS TO BE CARRIED ON IN ACCORDANCE WITH THE PLANS AND THE STANDARD ROAD AND BRIDGE SPECIFICATIONS OF 1948, AS APPROVED JULY 25, 1949 BY THE BUREAU OF PUBLIC ROADS, INCLUDING ALL SUBSEQUENT APPROVED REVISIONS AND SUCH REVISED SPECIFICATIONS AND SPECIAL PROVISIONS AS ARE SUBMITTED WITH THE PLANS.

APPROVED: AUG. 3, 1951
H.E. Saquist
DISTRICT ENGINEER
SUBMITTED BY ORDER OF THE STATE HIGHWAY BOARD

DEPARTMENT OF COMMERCE BUREAU OF PUBLIC ROADS
RECOMMENDED FOR APPROVAL
DISTRICT ENGINEER
APPROVED
DIVISION ENGINEER
DATE

APPROVED: AUG 3 1951 S.V. Clifford HIGHWAY ENGINEER	APPROVED: H.E. Saquist DISTRICT ENGINEER	PROJECT No. 29(2) FILED SHEET 1 OF 50
---	---	--

Weatherfield 52

VH 131

PLAN	DATE
REVISIONS	
DATE	
BY	
CHKD	
APP'D	
DATE	

PROFILE	DATE
REVISIONS	
DATE	
BY	
CHKD	
APP'D	
DATE	

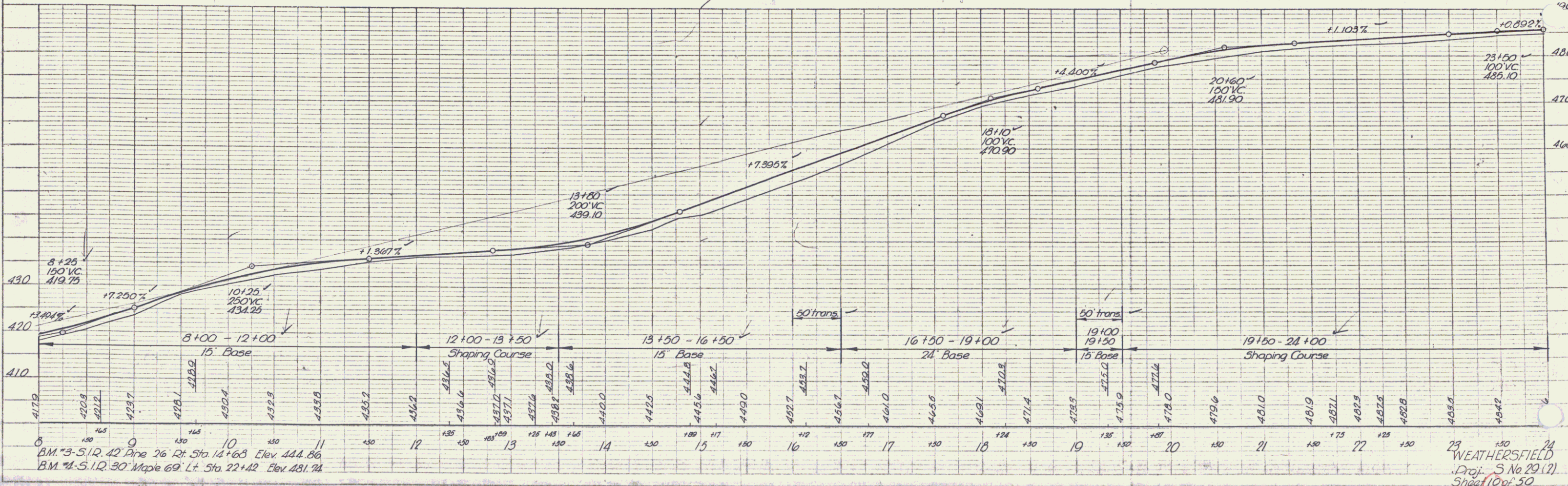
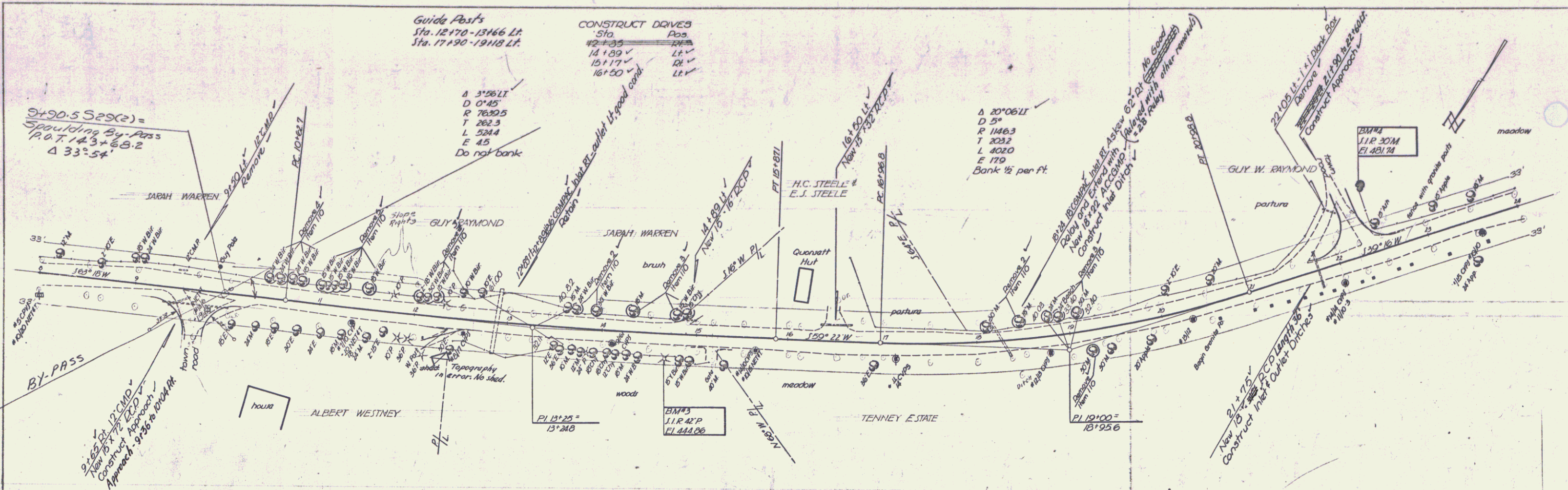

WEATHERSFIELD
 Proj. S No. 29 (2)
 Sheet 10 of 50

PLAN
 DRAWING
 DATE
 SHEET NO. OF TOTAL SHEETS

PROFILE
 DRAWING
 DATE
 SHEET NO. OF TOTAL SHEETS

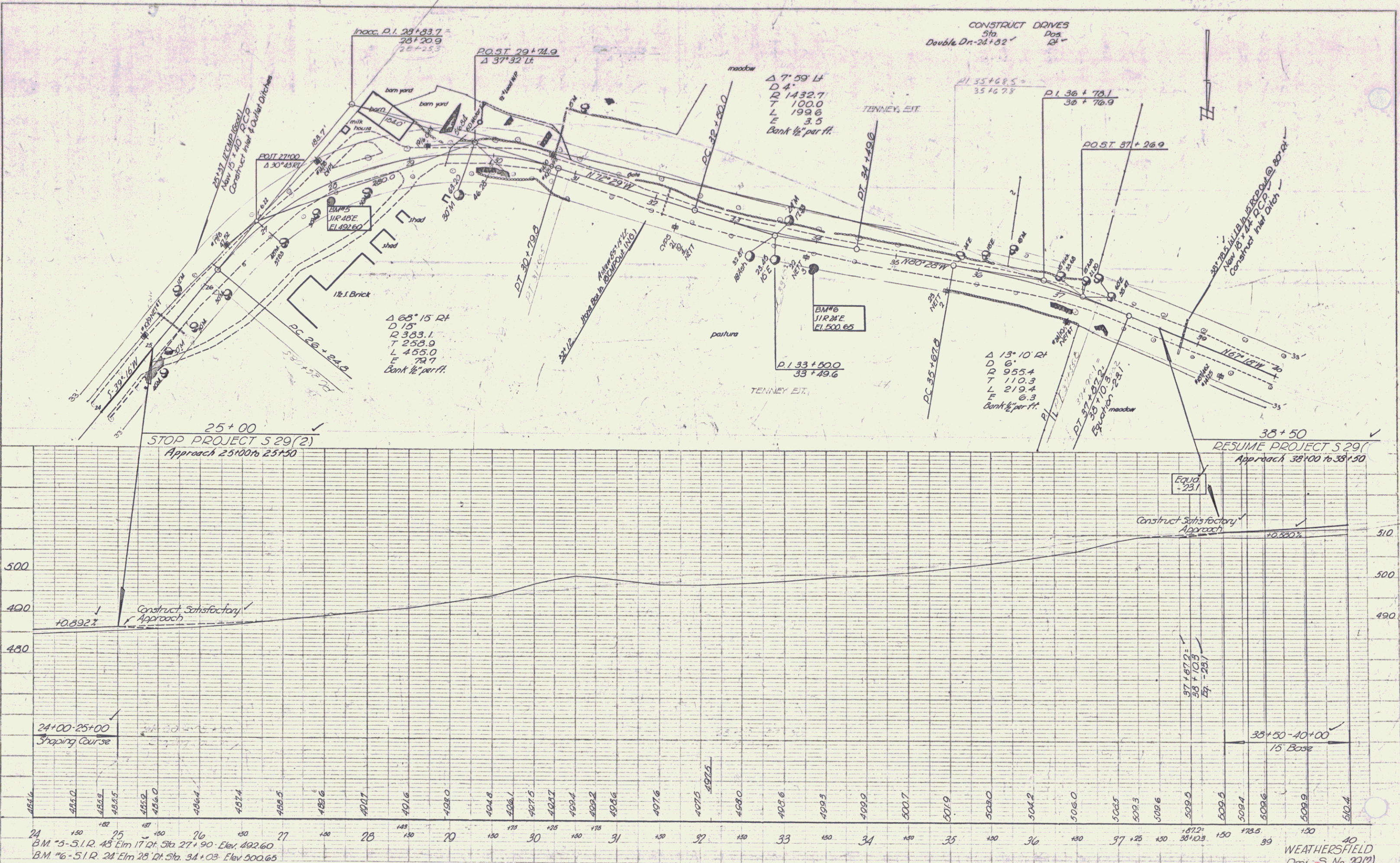

* JUTE MATTING, ITEM 523
 Med. N.B. Lt. 2730+00 - 2732+00 ✓
 Med. N.B. Lt. 2733+50 - 2735+50 ✓
 Med. N.B. Lt. 2735+50 - 2740+00 ✓

NOTE: CONTROL OF ACCESS IS COMPLETE ON THIS SHEET
 VT. RTE. 131 IS TO BE BUILT IN ITS ENTIRETY
 DURING STAGE 1 CONSTRUCTION.

Two Cable Guard Rail
 TR # 40
 0:14 - 0:16 Lt.

BIT. CONC. SURFACE FOR GUTTERS
 AND TRAFFIC ISLANDS
 S.B. 2743+00 Lt. RAMP D 4+00 Lt.
 S.B. 2743+00 Rt. RAMP D 9+50 Lt.
 S.B. 2732+00 Rt.
 S.B. 2735+50 Rt.
 S.E. 2740+00 Rt.

PARCEL: 251 C
 STA. 2720+36 - 2732+06 ML
 TAKING: 132 2:14

Vt. 131 Construct Drive
 17+30 Lt.
 17+40 Rt.

* THREE CABLE GUARD RAIL
 Item 543

DRILLING & BLASTING OF SOLID ROCK - SUBGRADE
 Item 114

PROPERTY LINE FENCE
 Item 523 N.B.

Southbound 2725+40 - 2740+00 Rt.
 Northbound 2725+00 - 2733+50 Rt.
 Vt. 131 - 18+50 - 20+50 Lt.
 Ramp B 4+50 - 6+00
 Ramp D 3+50 - 12+00 Rt.

SE 2725+00 - 2731+50
 NB 2730+50 - 2740+00
 NB 2735+50 - 2739+50 ✓
 Ramp B 4+50 - 6+00
 DRILLING & BLASTING OF SOLID ROCK
 Item 113
 N.B.
 2731+00 - 2733+00

* DENOTES STAGE 2 ITEMS.

PLAN	Checked	1/11/64
BY	W. J. ...	
DATE	1/11/64	

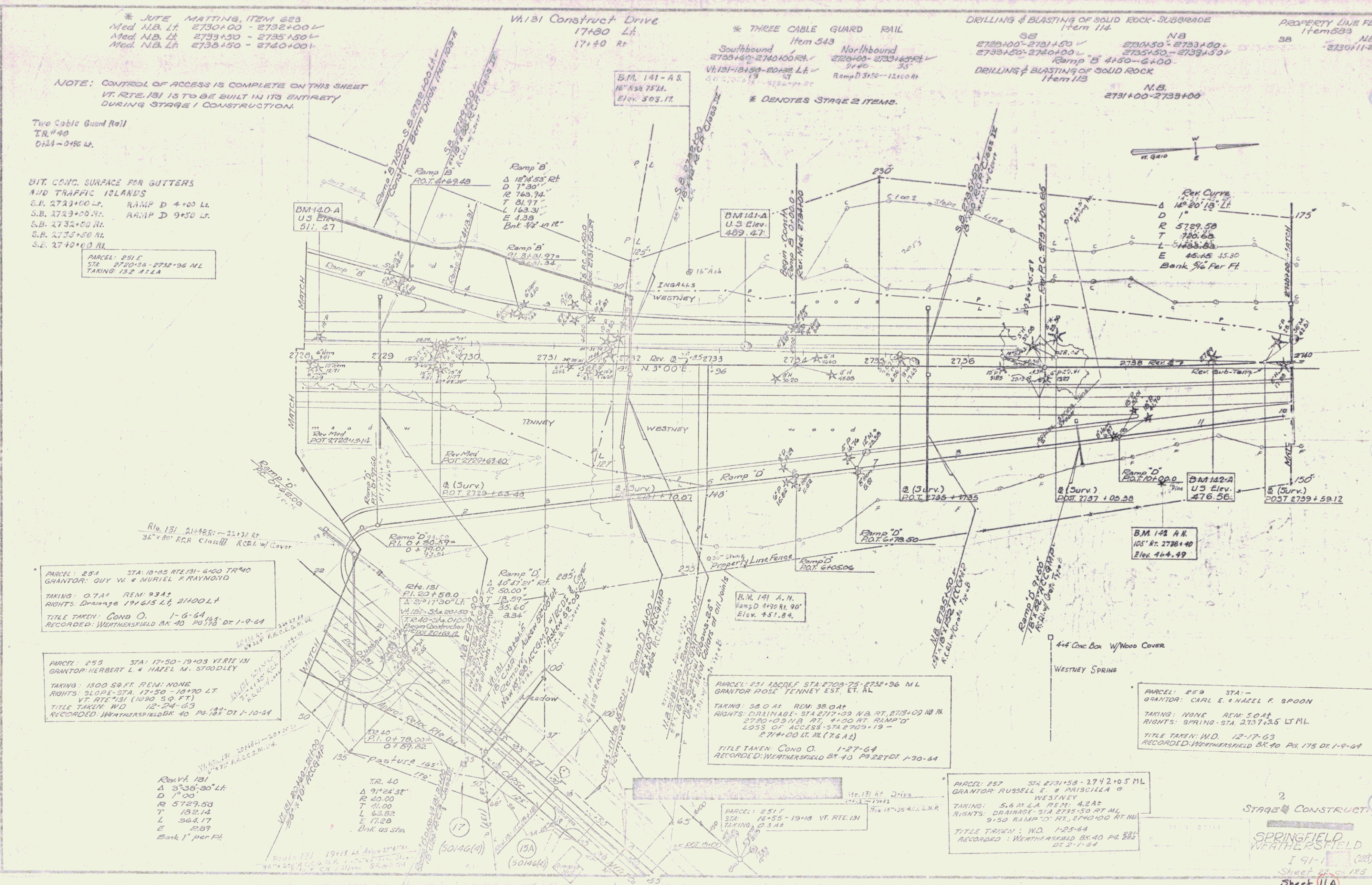

PARCEL: 251 STA: 18+05 RTE 131 - 6+00 TR # 40
 GRANTOR: GUY W. & MURIEL F. RAYMOND
 TAKING: 0.74 REM: 23A2
 RIGHTS: DRAINAGE 191615 Lt, 2H00 Lt
 TITLE TAKEN: COND. O. 1-6-64
 RECORDED: WEATHERSFIELD BK 40 PG 175 DT 1-9-64

PARCEL: 255 STA: 17+50 - 19+03 VERT. IN
 GRANTOR: HERBERT L. & HAZEL M. STODDLEY
 TAKING: 1500 SQ. FT. REM: NONE
 RIGHTS: SLOPE STA 17+50 - 18+70 LT.
 VT. RTE 131 (1000 SQ. FT.)
 TITLE TAKEN: WD 12-24-63
 RECORDED: WEATHERSFIELD BK 40 PG 185 DT 1-10-64

PARCEL: 251 ACRES STA: 2703-75 - 2732+36 ML
 GRANTOR: ROSE TENNEY EST. ET. AL
 TAKING: 38.0 AC REM: 38.0 AC
 RIGHTS: DRAINAGE - STA 2717+09 NB RT, 2719+09 NB RT,
 2720+23 NB RT, 27+00 RT, RAMP D
 LOSS OF ACCESS - STA 2705+19 -
 2714+00 Lt. ML (76.12)
 TITLE TAKEN: COND. O. 1-27-64
 RECORDED: WEATHERSFIELD BK 40 PG 221 DT 1-30-64

PARCEL: 257 STA: 2731+58 - 2742+05 ML
 GRANTOR: RUSSELL E. & PRISCILLA O.
 WESTNEY
 TAKING: 5.6 AC L.A. REM: 4.2 AC
 RIGHTS: DRAINAGE - STA 2735+50 RT ML
 9+50 RAMP D RT, 2740+00 RT ML
 TITLE TAKEN: WD 1-25-64
 RECORDED: WEATHERSFIELD BK 40 PG 225
 DT 2-1-64

PARCEL: 259 STA: -
 GRANTOR: CARL E. & HAZEL F. SPOON
 TAKING: NONE REM: 50.4
 RIGHTS: SPRING - STA 2737+25 LT ML
 TITLE TAKEN: WD 12-17-63
 RECORDED: WEATHERSFIELD BK 40 PG 175 DT 1-9-64

STAGE 2 CONSTRUCT.
 SPRINGFIELD
 WEATHERSFIELD
 I 91-1 (22)
 Sheet 42 of 125
 Sheet 11A

NOTE: VT. RTE. 131 IS TO BE BUILT IN ITS ENTIRETY DURING STAGE I CONSTRUCTION.

PLAN
 PROJECT NO. 100-100
 SHEET NO. 100-100
 DATE 10-1-64

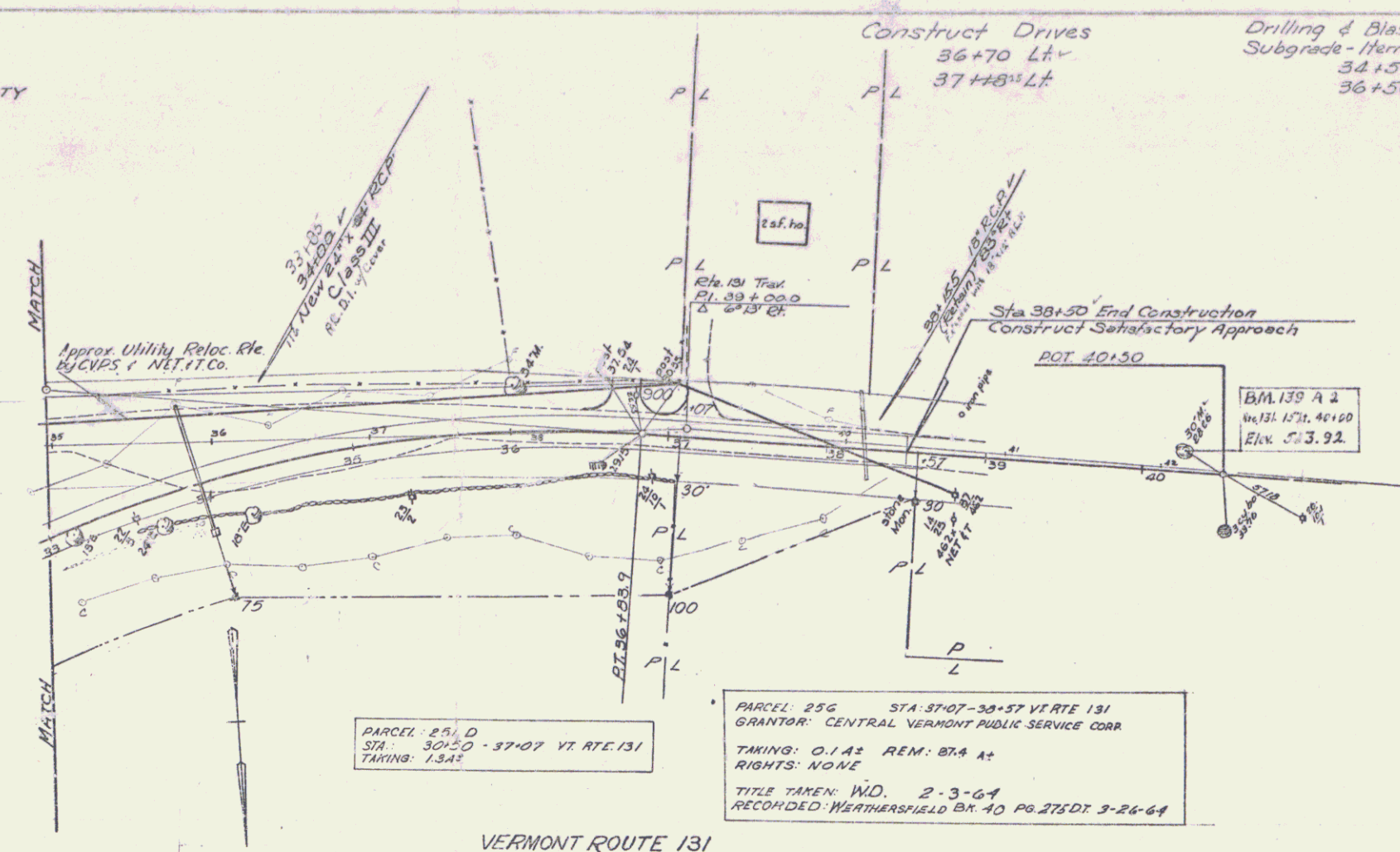

2
 STAGE I CONSTRUCTION 490
 CONTRACT 3
 VERMONT ROUTE 131
 WEATHERSFIELD
 I 91-1(20)
 Sheet 20 of 120

Sheet 11B

6

PLAN
 DRAWN BY: HURLEY
 CHECKED BY: HURLEY
 DATE: 11/10/00
 PROJECT: HWY 100

PROFILE
 DRAWN BY: HURLEY
 CHECKED BY: HURLEY
 DATE: 11/10/00
 PROJECT: HWY 100

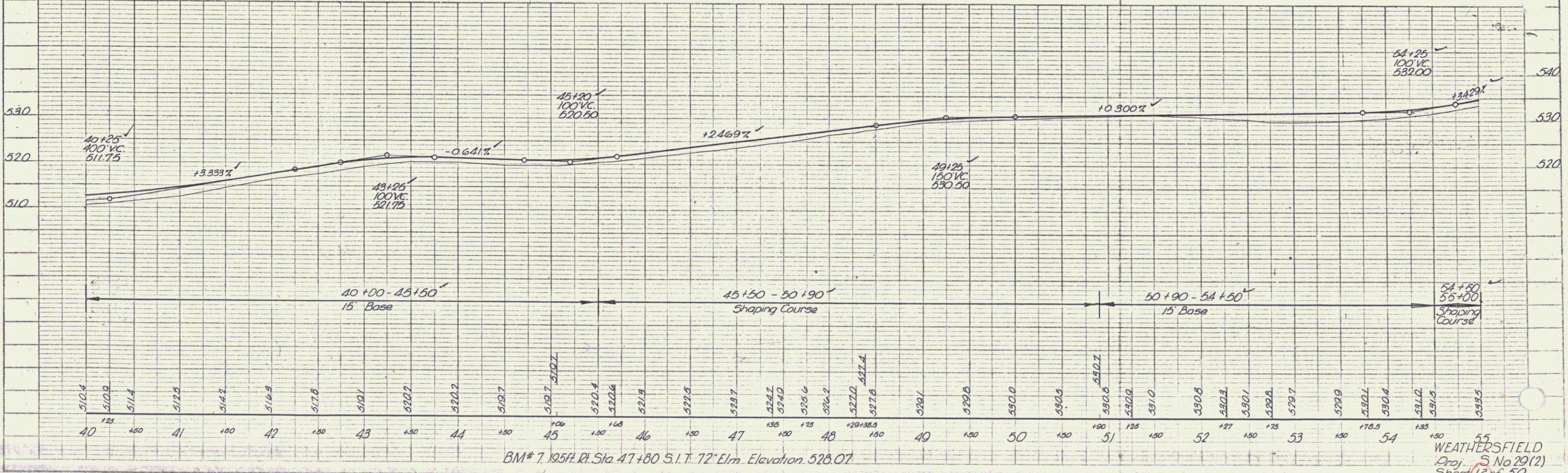
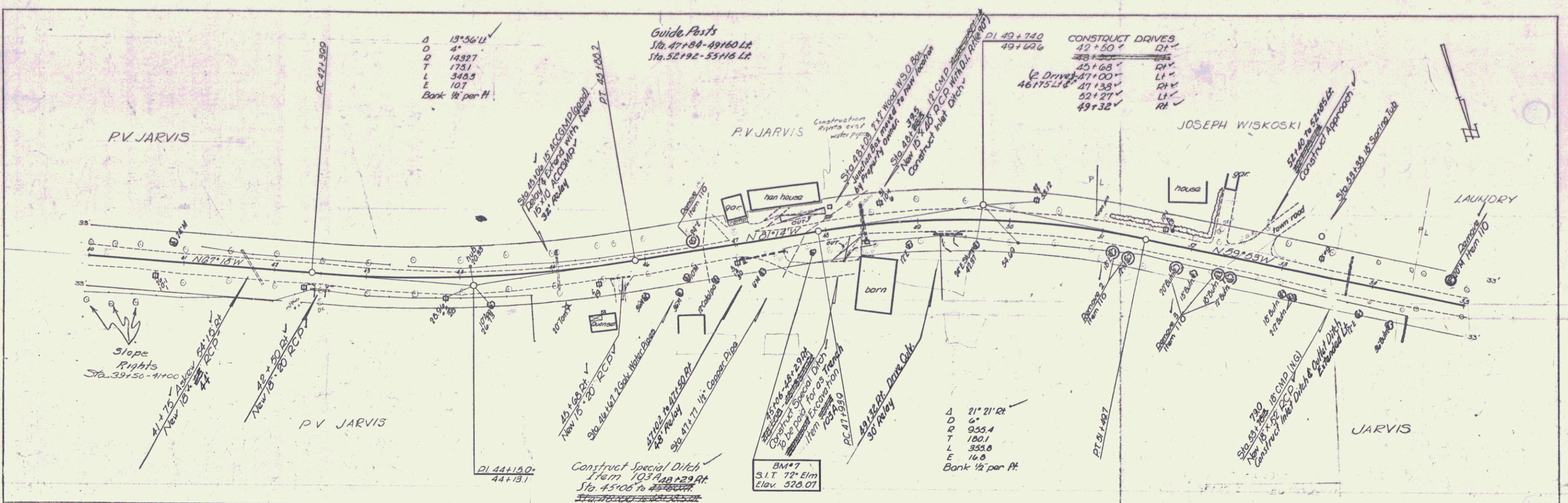

WEATHERSFIELD
 Proj. S No 29(2)
 Sheet 12 of 50

PLAN	DATE	BY
REVISED	BY	DATE
NOTE BOOK	NO.	
PROJECT	NO.	
DATE		

PROFILE	DATE	BY
REVISED	BY	DATE
NOTE BOOK	NO.	
PROJECT	NO.	
DATE		

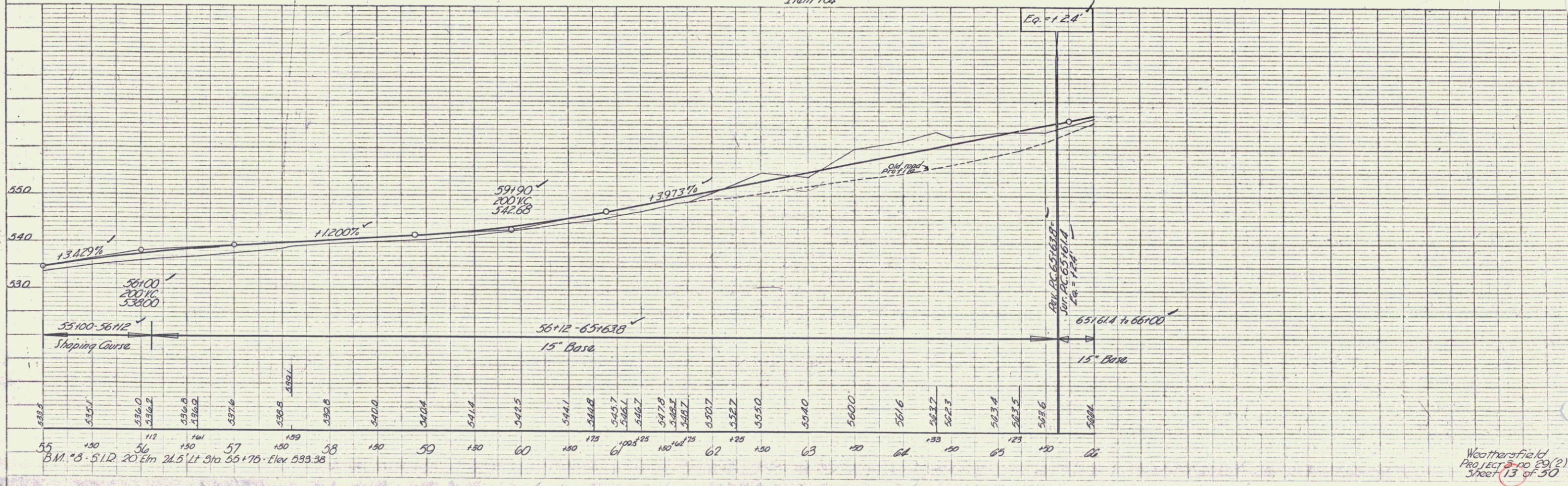
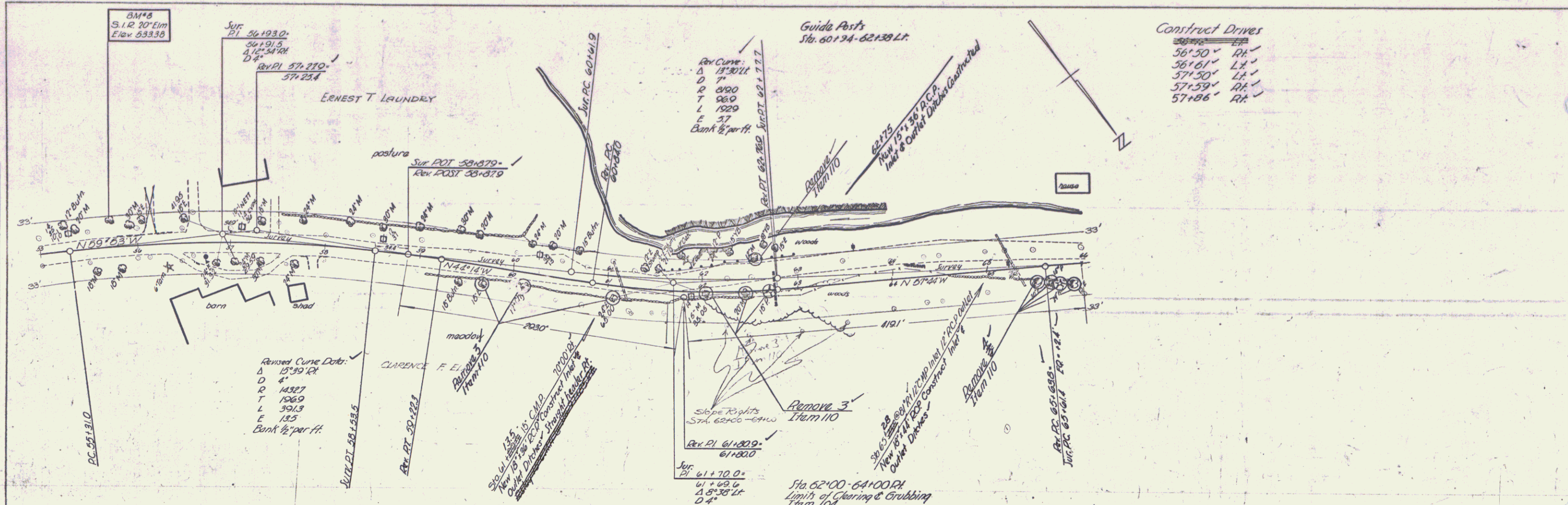

Weatherfield
 Project No. 29(?)
 Sheet 13 of 50

PLAN	DATE	BY
PLOTTED	1/27/21	W. J. ...
CHECKED		
DATE		
BY		
PROJECT	WEATHERSFIELD	
NO.	PROJECT 5, no 29(2)	
DATE	1/27/21	
BY	W. J. ...	
CHECKED		
DATE		
BY		

PROFILE	DATE	BY
PLOTTED	1/27/21	W. J. ...
CHECKED		
DATE		
BY		
PROJECT	WEATHERSFIELD	
NO.	PROJECT 5, no 29(2)	
DATE	1/27/21	
BY	W. J. ...	
CHECKED		
DATE		
BY		

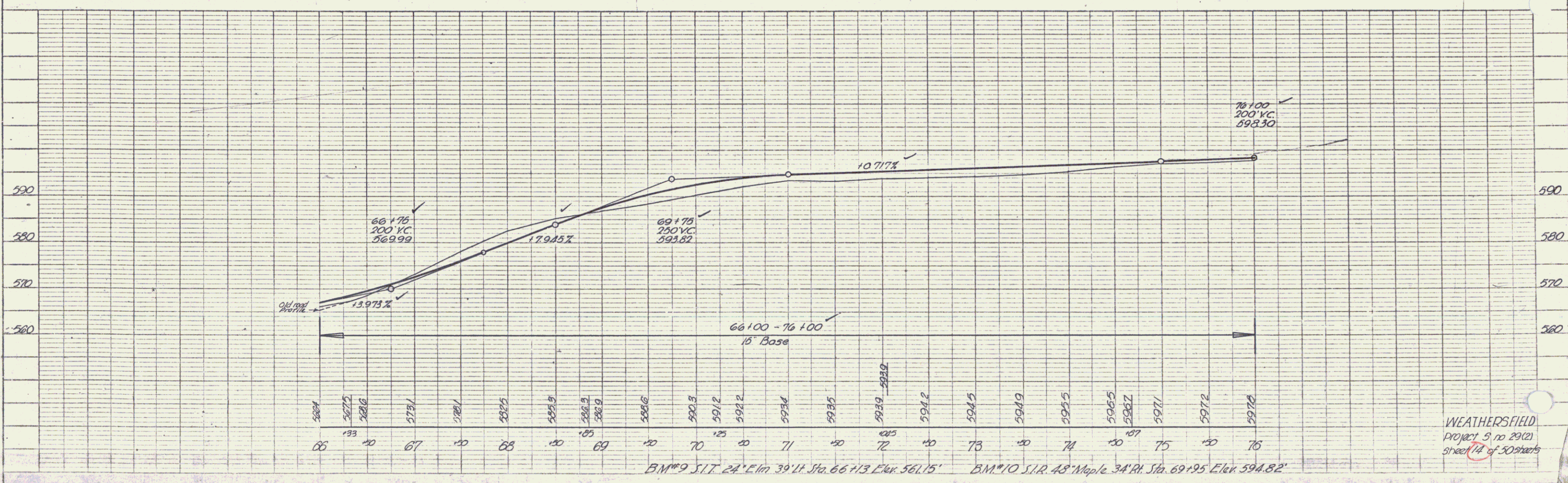
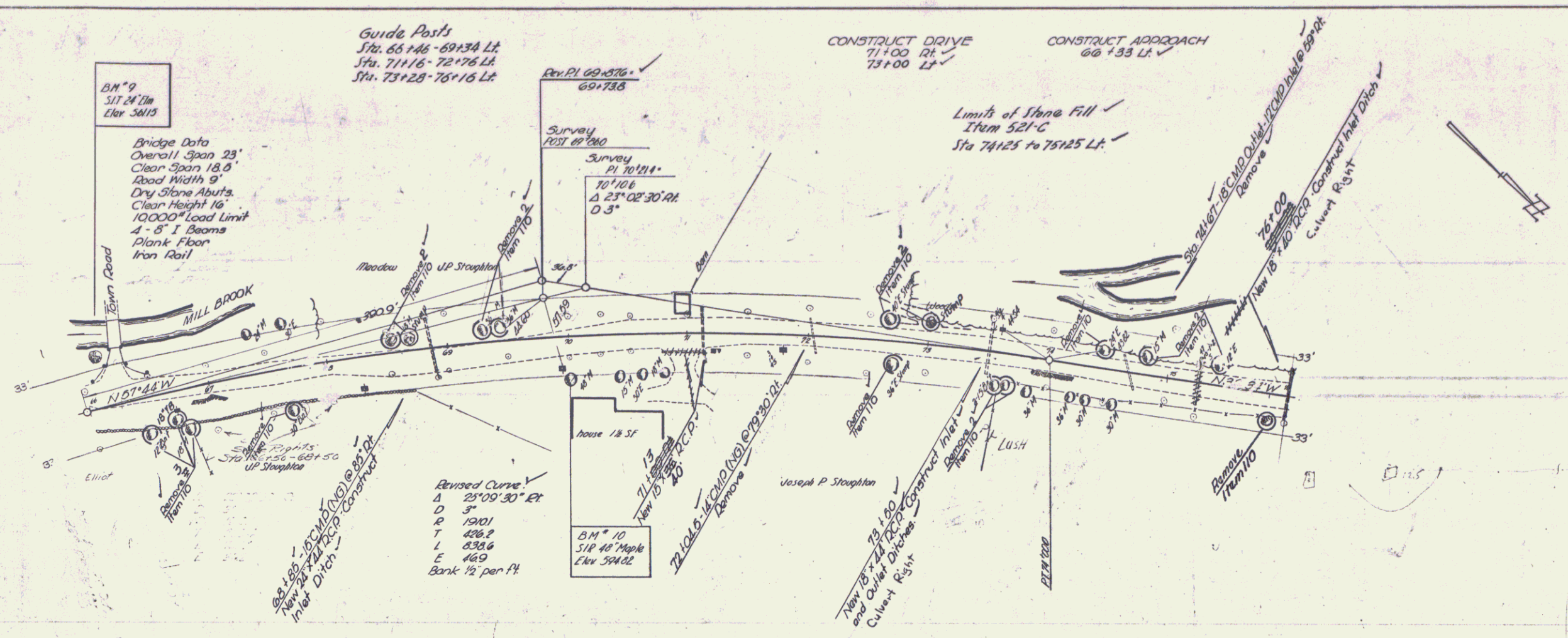

WEATHERSFIELD
Project 5, no 29(2)
Sheet 14 of 50 sheets

PLAN	DATE
REVISIONS	
NOTED	
NOTE BOOK	
ALL OF WHAT CHECKED	
BY	

PROFILE	DATE
REVISIONS	
NOTED	
NOTE BOOK	
ALL OF WHAT CHECKED	
BY	

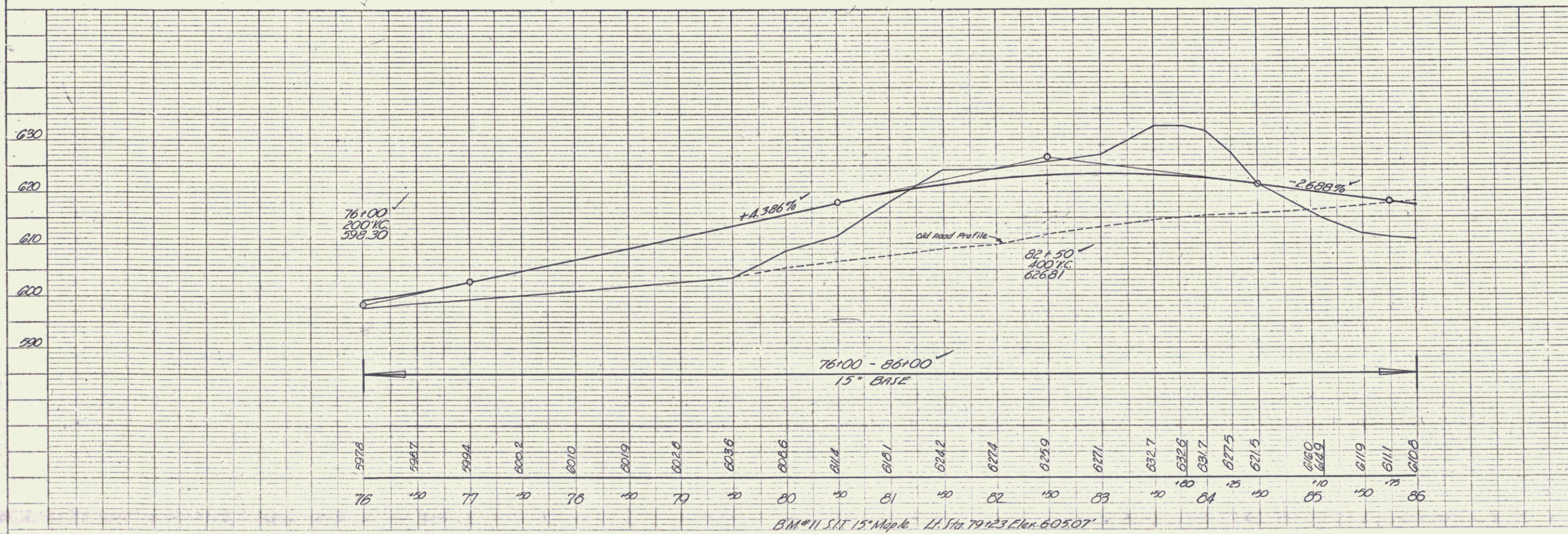
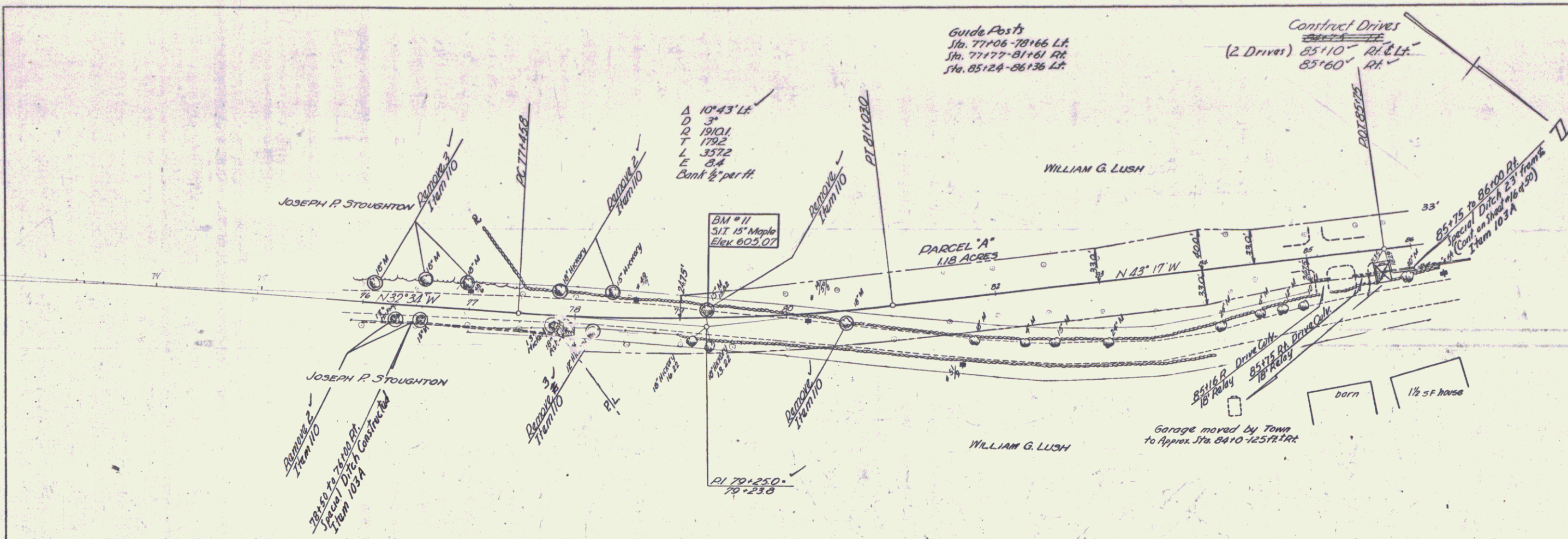

WEATHERSFIELD
Project 3, pg 29 (2)
Sheet 15 of 30

PLATE 11 - PLAN/PROFILE - PLYMOUTH COUNTY
SCALE: 1" = 40' HORIZ. DIST.
K&E CO. NO. 3507

PLAN
 DATE: 1/28/50
 DRAWN BY: J. Palmer
 CHECKED BY: J. Palmer
 NOTE BOOK: 100
 PROJECT: WEATHERS FIELD
 SHEET: 12 OF 50

PROFILE
 DATE: 1/28/50
 DRAWN BY: J. Palmer
 CHECKED BY: J. Palmer
 NOTE BOOK: 100
 PROJECT: WEATHERS FIELD
 SHEET: 12 OF 50

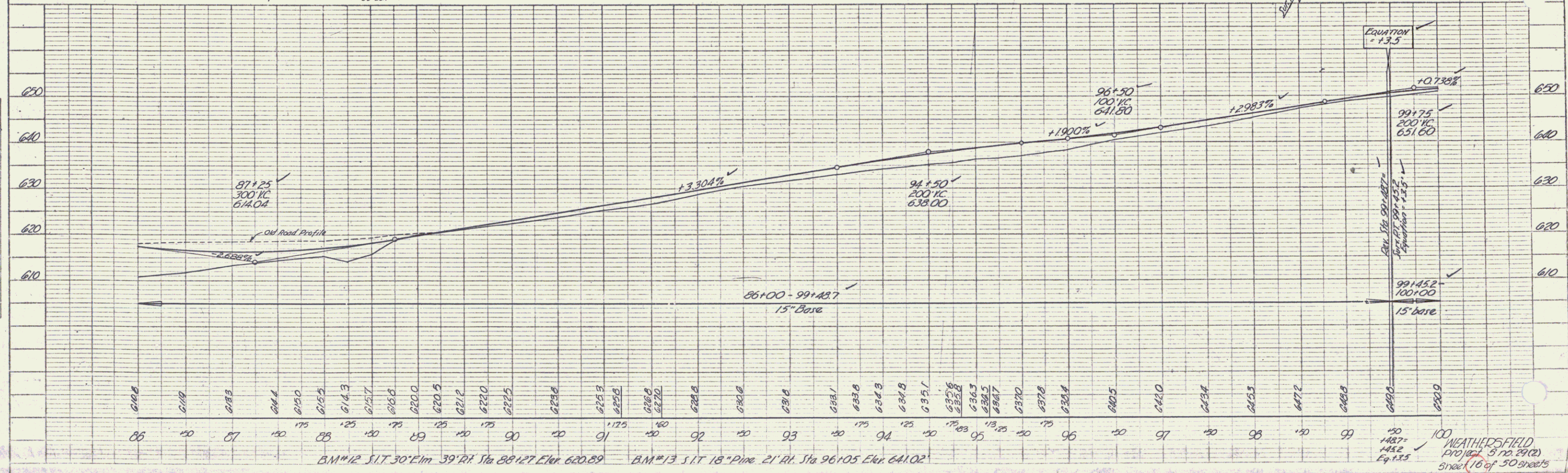
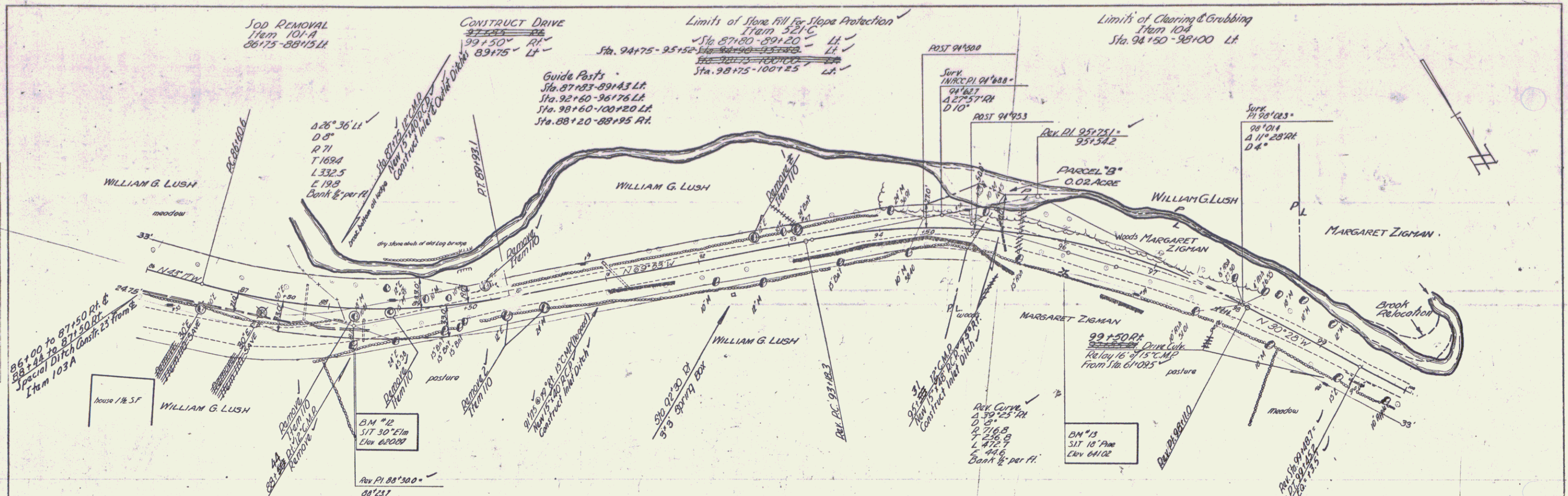

PLAN	DATE	BY
REVISIONS		
NO.	DESCRIPTION	DATE
1	AS SHOWN	4/21
2	REVISIONS CHECKED	Murray
3	BY	4/21
4	DATE	4/21

PROFILE	DATE	BY
REVISIONS		
NO.	DESCRIPTION	DATE
1	AS SHOWN	4/21
2	REVISIONS CHECKED	Murray
3	BY	4/21
4	DATE	4/21

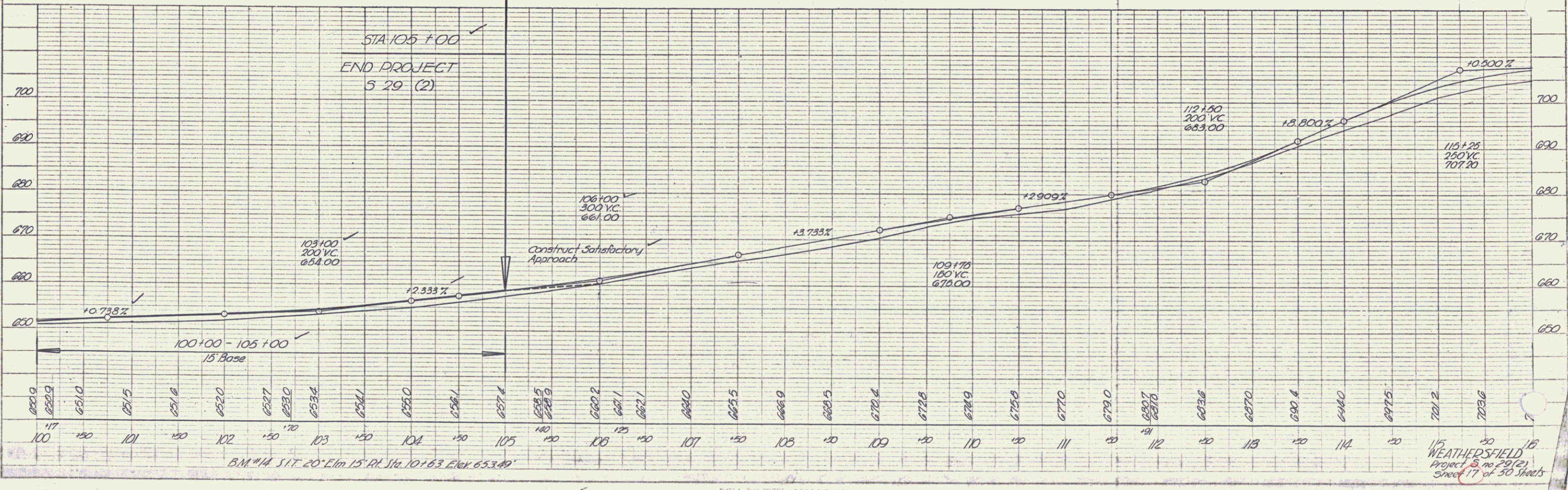
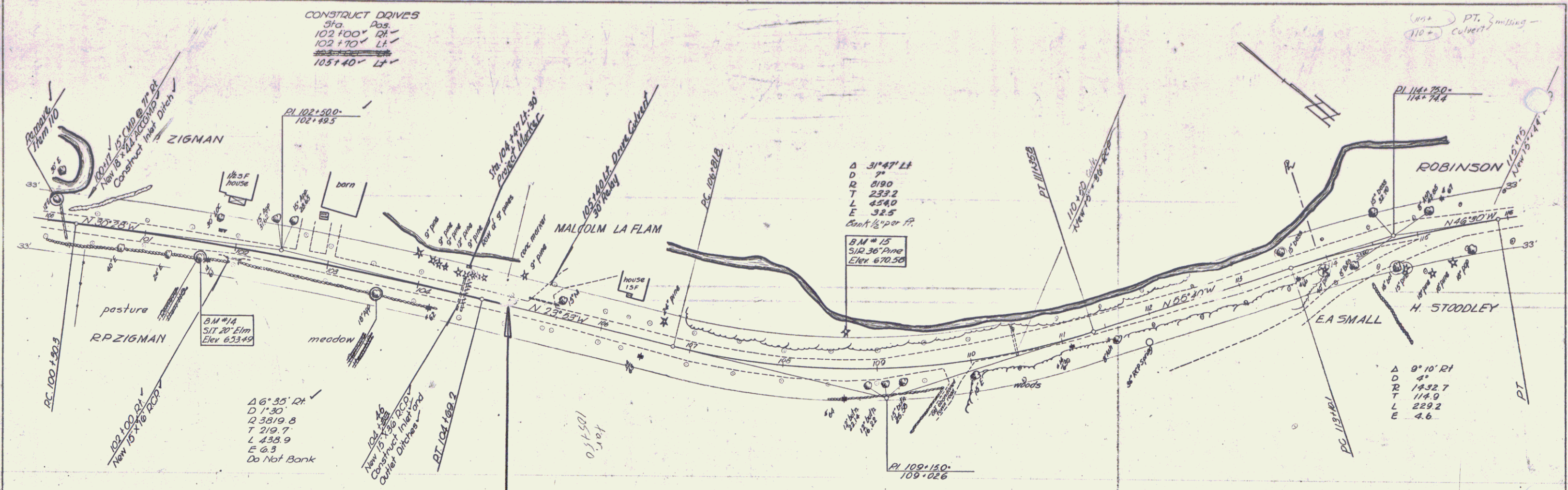

15 WEATHERSFIELD
Project 3, no 29(2)
Sheet 17 of 50 Sheets

PLAN	DATE	BY
DATE	NO.	NO.
NO.	NO.	NO.
NO.	NO.	NO.
NO.	NO.	NO.

PROFILE	DATE	BY
DATE	NO.	NO.
NO.	NO.	NO.
NO.	NO.	NO.
NO.	NO.	NO.

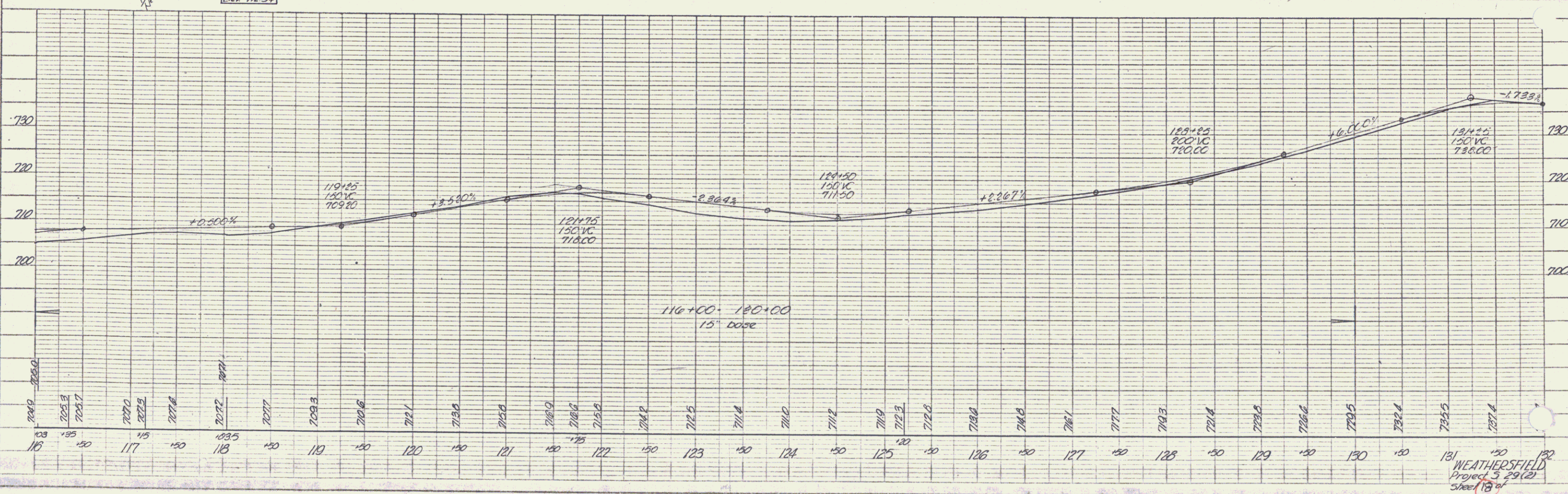
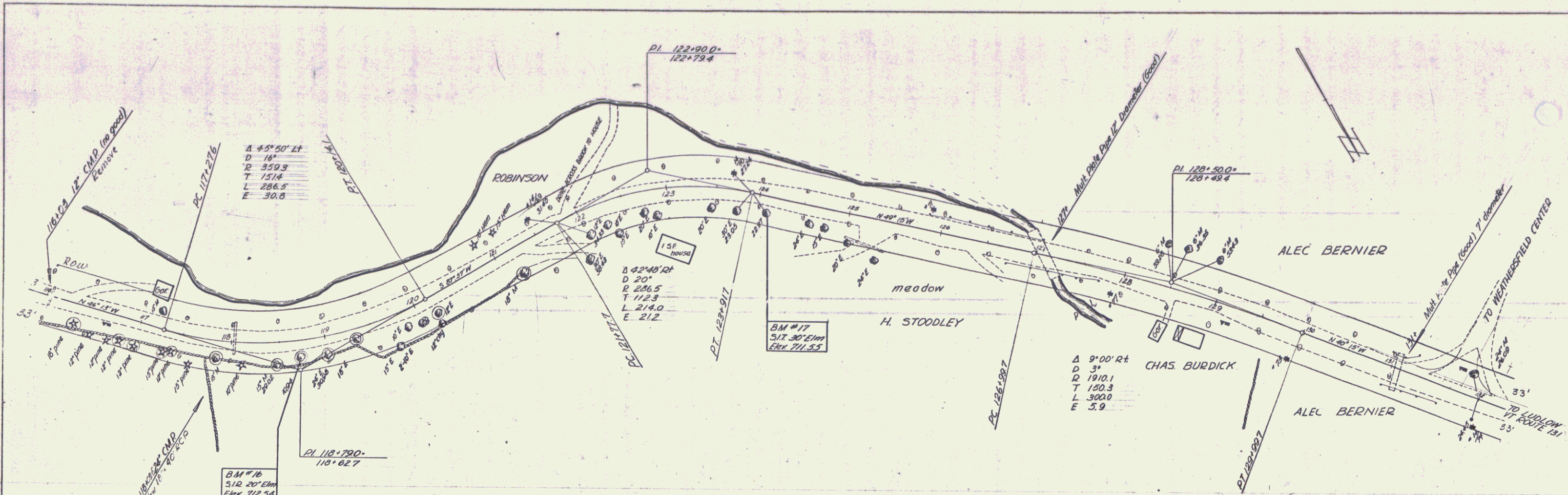

SCALE 1" = 40' HORIZ. 1" = 4' VERT.
 DESIGNED BY: [Name]
 CHECKED BY: [Name]
 DATE: [Date]

WEATHERSFIELD
 Project 3 29(2)
 Sheet 18 of 19