

NOTE: VT. RTE. 131 IS TO BE BUILT IN ITS ENTIRETY DURING STAGE I CONSTRUCTION.

PLAN
 PROJECT NO. 131-1(20)
 SHEET NO. 11B
 DATE 11/20/64

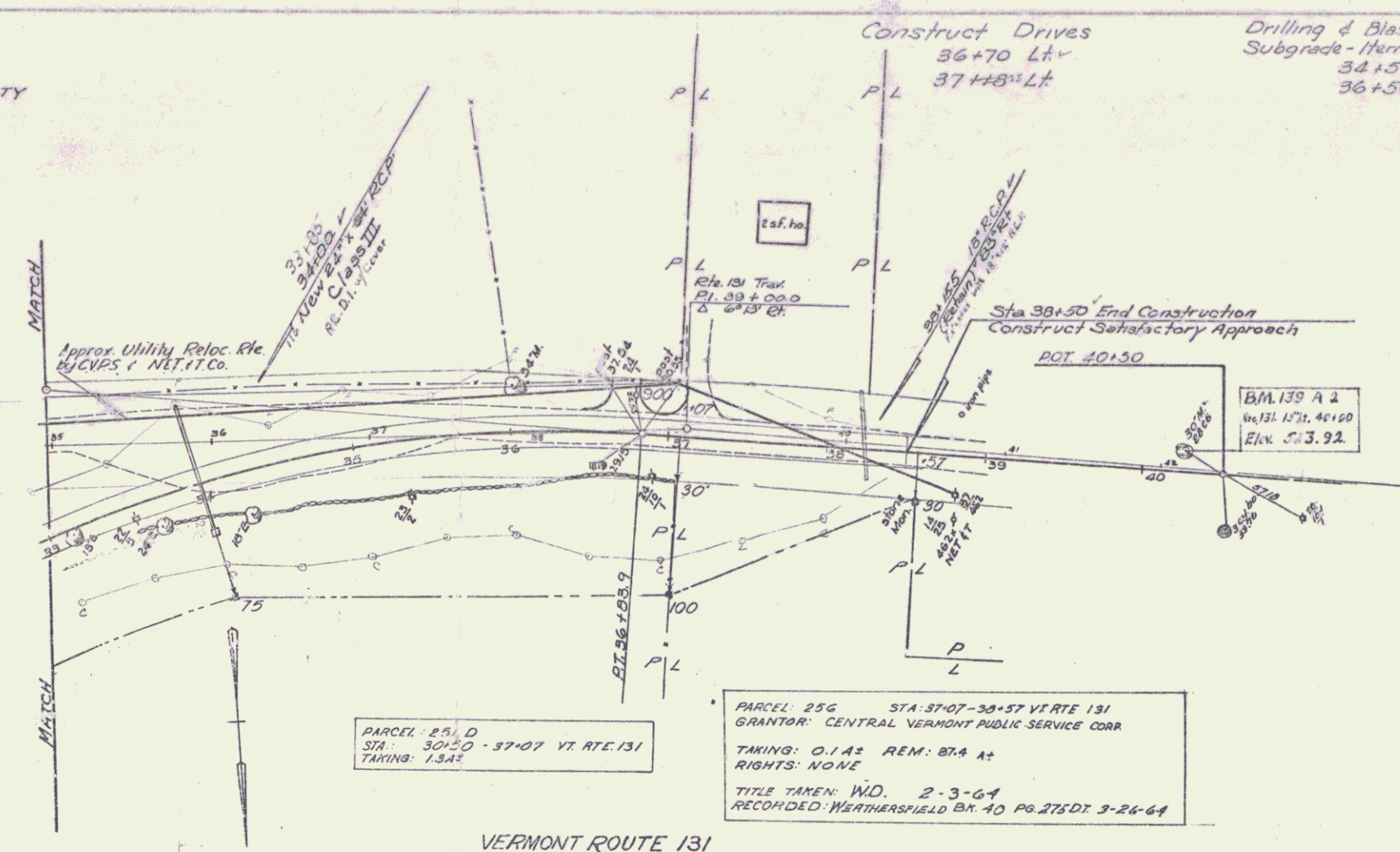

PARCEL 251 D
 STA 30+50 - 37+07 VT. RTE. 131
 TIMING: 1.34%

PARCEL 256 STA 37+07 - 38+57 VT. RTE. 131
 GRANTOR: CENTRAL VERMONT PUBLIC SERVICE CORP.
 TIMING: 0.14% REM: BTA A2
 RIGHTS: NONE
 TITLE TAKEN: W.D. 2-3-64
 RECORDED: WEATHERSFIELD BK 40 PG 275DI 3-26-64

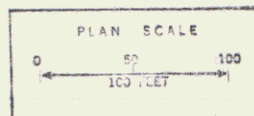

2
 STAGE I CONSTRUCTION 490
 CONTRACT 3
 VERMONT ROUTE 131
 WEATHERSFIELD
 I 31-1(20)
 Sheet 20 of 120

Sheet 11B

6